

MORTGAGE OFFICE

Certified to: HURON VALLEY FINANCIAL

Applicant: REX BLAIR

Property Description:

Lots 188, 189, and 190; PLEASANT LAKE HILLS ANNEX NO. 2, subdivision of part of the West 1/2 of Section 14, 11N, R5E, Hamburg Township, Livingston County, Michigan, as recorded in Liber 2 of Plats, Page 29, Livingston County Records.

LUP# 10314 / DATE 11/12/03

HAMBURG TOWNSHIP  
APPROVED FOR ZONING

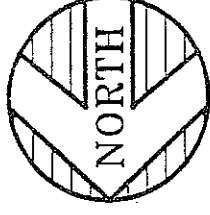

BY: *Annex Burton*  
ONLY RED INK STAMP IS VALID!!

*Wet Sand*

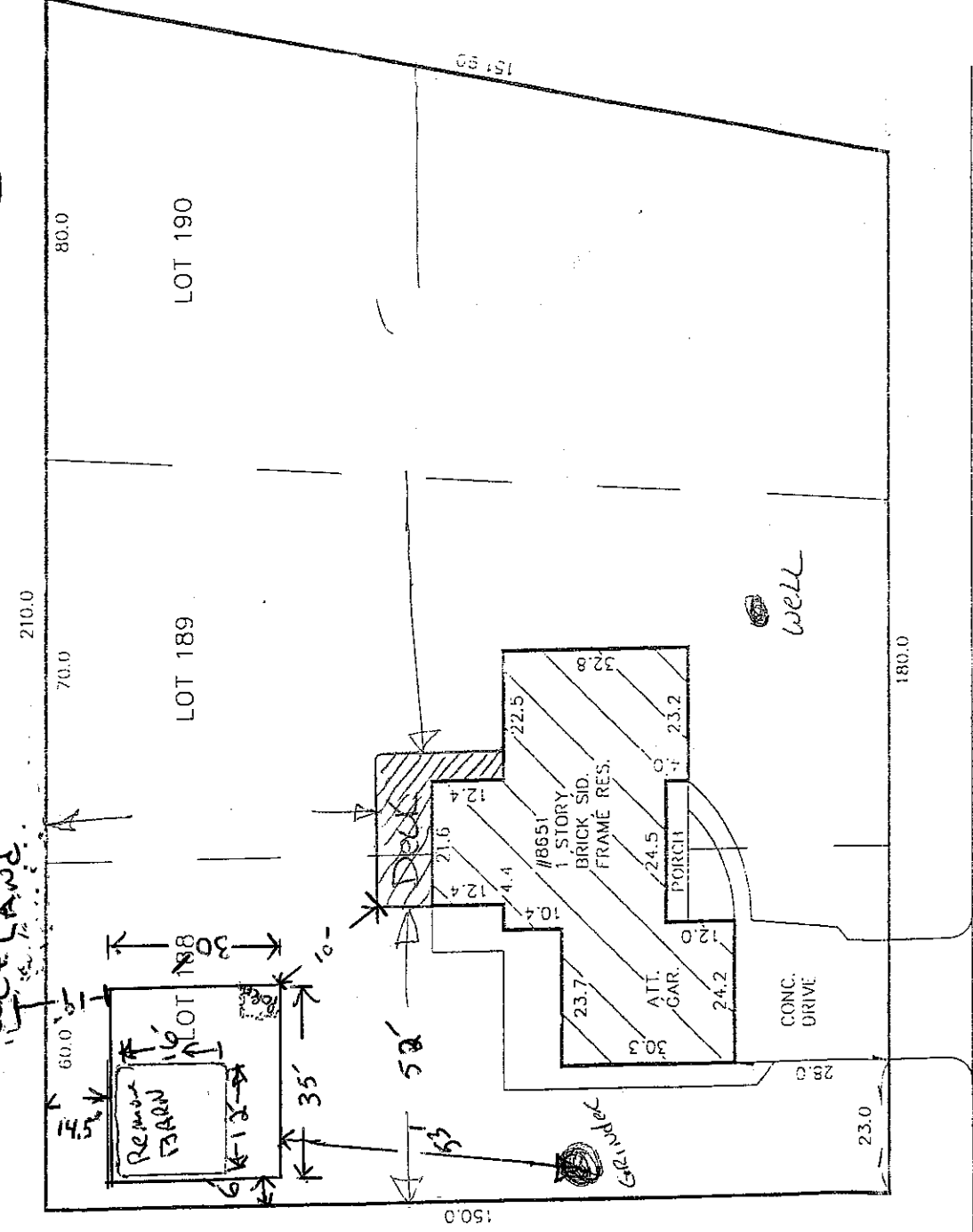

PLEASANT LAKE DRIVE 50' WD.

20' ASPHALT PAVEMENT

CERTIFICATE: We hereby certify that we have surveyed the above-described property in accordance with the description furnished for the purpose of a mortgage loan to be made by the forementioned applicants, mortgagor, and that the buildings located thereon do not encroach on the adjoining property, nor do the buildings on the adjoining property encroach upon the property heretofore described, except as shown. This survey is not to be used for the purpose of establishing property lines, nor for construction purposes, no stakes having been set at any of the boundary corners.

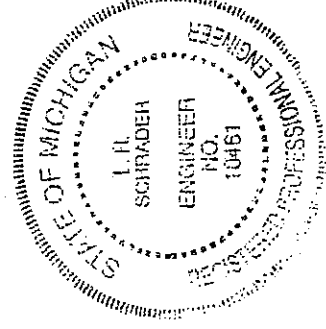

*L.R. Schrader P.E.*

JOB NO: 02-65217 SCALE: 1" = 50'  
DATE: 07-31-02 DR BY: SS

KEM-TEC  
LAND SURVEYORS

22556 Gratiot Avenue  
Eastpointe, MI 48021-2312  
(810) 772-2222  
FAX: (810) 772-4048



KEM-TEC WEST  
LAND SURVEYORS

800 E. STADIUM  
Ann Arbor, MI 48104-1412  
(734) 994-0888 \* (800) 433-6133  
FAX: (734) 994-0667