



Document reference ID : 7678

Licensing Application Summary

Application ID: 7678
Applicant Name: Bear Track Inn Llc
License Type applied for: Outdoor Recreation Lodge License (ORL) (AS 04.09.280)
Application Status: In Review
Application Submitted On: 03/31/2026 11:57 AM AKDT

Entity Information

Business Structure: Limited liability company
FEIN/SSN Number: [REDACTED]
Member Managed or Manager Managed: Member Managed
Alaska Entity Number (CBPL): 60389D
Alaska Entity Formed Date: 02/28/1997
Home State: AK

Entity Contact Information

Name	Phone	Email	Relation
David Olney	316-209-8012	david.olney@hyatt.com	Designated Licensee
Michelle Olney	316-734-7731	beartrackinn@gmail.com	Executive Management
Jane Sheahan	314-691-5071	glacierbeartrac@gmail.com	Executive Management
Mailing Address:	PO Box 255, Gustavus, AK, 99826, USA		

Tell Us About You

Authority Type: I am authorized user by the designated licensee with binding authority
Prefix: Mr
Legal First Name: David
Legal Last Name: Olney
Email Address: david.olney@hyatt.com
Phone Number: 316-209-8012

Additional Authorized Users

Legal Name	Relation with Applicant
Michelle Olney	Executive Management

Registered Agent Information

Name	David Olney
Agent's Phone Number	316-209-8012
Agent's Email	david.olney@hyatt.com
Address	4007 Lower Honoapiilani Rd , UNIT 213, Lahaina, HI, 96761, USA
The registered agent is either an individual resident of the state or a domestic corporation authorized to transact business in the state and whose business office is the same as the registered office?	Yes

Ownership / Principal Party Details

Principal Parent Entity	Principal Party	Role	%Ownership
Bear Track Inn Llc	David Olney	Manager, Member	49
Bear Track Inn Llc	Jane Sheahan	Member	51

Premises Address

Address:	5021 Rink Creek Rd, Gustavus, AK, 99826, USA
Does the proposed site include a valid street address?	Yes

Basic Business information

Business/Trade Name:	Bear Track Inn
What is your primary business at this location?	Hotel

Premises Contact Details

Contact Person Name	David W Olney
Business Phone Number	907-697-3017
Alternate Phone Number	316-209-8012
Email Address	beartrackinn@gmail.com

Local Government and Community Council Details

City/Municipality	Gustavus
Borough	Unorganized Borough

Property Ownership

Do you, the applicant, own the land, building, and/or warehouse at this proposed licensed location?

Yes

Property Utilization Status

An Existing Facility

Property Ownership Deed

[BTI and Trust Lease.pdf](#)

Premises Diagram

Will the license or permit embrace the entire premises address?

Yes

Premises Diagram

- [Lodge Layout for consumption space 3-18-26 - Full Diagram.pdf](#)

Security Plan

- [Security Plan for Alcohol Management and Prevention of Unauthorized Access.pdf](#)

Seasonal Information

Are you conducting seasonal business?

Yes

Please Provide your six-month operating period

05/01-9/30

Operation Period Details

Bear Track Inn is 14 room seasonal activity lodge for excursions into and around Glacier Bay. Situated on the tranquil shores of Gustavus, Alaska sits a stunning, hand-crafted lodge – Glacier Bay’s Bear Track Inn. Since 1997, The Bear Track Inn has featured award-winning accommodations, incredible activities, outstanding gourmet meals, and true Alaskan ambiance and hospitality – all with Glacier Bay National Park and Preserve serving as our backdrop. Our lodge operates in the summertime to offer visitors the best chance to explore the nature and wonders that make up Glacier Bay.

Other Licenses Involvement

Does any representative or owner named in this application have any direct or indirect financial interest in any other alcoholic beverage business that does business in or is licensed in Alaska?

Yes

Description

David Olney and Jane Sheahan hold ownership of Excursion Restaurant, LLC that holds REPL #3794 dba Excursion Restaurant. We understand that this license will no longer be utilized soon because of this ORL application.

Outdoor Recreation Lodge Statement

Is the applicant a licensed business that provides overnight accommodations and meals, is primarily involved in offering opportunities for persons to engage in outdoor recreation activities and has a minimum of two guest rooms? : Yes

Describe your outdoor recreation lodge facilities and recreation activities offered? : Guided tours of Glacier Bay National Park and Preserve, world-class sport fishing, wildlife viewing, whale watching, kayaking next to glaciers and hiking tours around Gustavus.

Individual Certification and Financial Interest

I hereby certify that no person other than a proposed licensee listed on the liquor license application has a direct or indirect financial interest, as defined in AS 04.11.450(f) in the business for which a liquor license is being applied for.

I hereby certify that any ownership change shall be reported to the board as required under AS 04.11.040, AS 04.11.045, AS 04.11.050, and AS 04.11.055.

Public Notice Posting Attestation and Publishers Affidavit

Have you posted your application at both required locations for ten consecutive days?	Yes
What was the other conspicuous location of your post? (Please include the full address)	USPS, 123 Postmark Dr, Gustavus, AK 99826
What was the first day you posted your application?	03/19/2026
If the newspaper advertisement was published did you advertise once a week for three consecutive weeks or if by radio twice week for three successive weeks?	Yes
What was the final date your advertisement was published/broadcasted?	08/23/2025

Newspaper/Publishers Affidavit

[Proof of Advertising - Juneau 2025.pdf](#)

Upload Paper form Application

[Original ORL Submission wit Email Correspondence.pdf](#)

I attest that I have met the public posting notice requirement set forth under AS 04.11.310 by posting a copy of my application for the 10-day period at the location of the proposed licensed premises and at another conspicuous location in the area of the proposed premises as listed in this application.

I hereby attest that I am the person herein named and subscribing to this application and that I have read the complete application, and I know the full content thereof. I declare that all of the information contained herein, and evidence or other documents submitted are true and correct. I understand that any falsification or misrepresentation of any item or response in this application, or any attachment, or documents to support this application, is sufficient grounds for denying or revoking a license/permit. I further understand that it is a Class A misdemeanor under Alaska Statute 11.56.210 to falsify an application and commit the crime of unsworn falsification.

Attestations

I certify that all proposed licensees (as defined in AS 04.11.260) and affiliates have been listed on this application.

I certify that I understand that providing a false statement on this form or any other form provided by AMCO is grounds for rejection or denial of this application or revocation of any license issued.

I certify that all licensees, agents, and employees who sell or serve alcoholic beverages or check the identification of a patron will complete an approved alcohol server education course, if required by AS 04.21.025, and, while selling or serving alcoholic beverages, will carry or have available to show a current course card or a photocopy of the card certifying completion of approved alcohol server education course, if required by 3 AAC 305.700.

I agree to provide all information required by the Alcoholic Beverage Control Board in support of this application.

I hereby certify that I am the person herein named and subscribing to this application and that I have read the complete application, and I know the full content thereof. I declare that all of the information contained herein, and evidence or other documents submitted are true and correct. I understand that any falsification or misrepresentation of any item or response in this application, or any attachment, or documents to support this application, is sufficient grounds for denying or revoking a license/permit. I further understand that it is a Class A misdemeanor under Alaska Statute 11.56.210 to falsify an application and commit the crime of unsworn falsification.

I certify that all proposed licensees have been listed with Division of Corporation, Business, and Professional Licensing.

I certify that I and any individual identified in the business entity ownership section of this application, has or will read AS 04 and its implementing regulations.

I certify that we provide overnight accommodations and meals, we also have at least 2 guest rooms, and they are primarily involved in offering opportunities for outdoor recreation activities.

Signature

This application was digitally signed by : David Olney on 03/18/2026 06:44 PM AKDT

Payment Info

Payment Type : CC

Payment Id: d4b44ae6-d23e-44b7-b24f-9a8bb905b60b

Receipt Number: 101290004

Payment Date: 03/31/2026 12:20 PM AKDT

Documents

#	File Name	Type	Added On
1	Lodge Layout for consumption space 3-18-26 - Full Diagram.pdf	License Location Diagram Document	03/18/2026 06:16 PM AKDT
2	Security Plan for Alcohol Management and Prevention of Unauthorized Access.pdf	License Location Diagram Security Plan Document	03/18/2026 06:16 PM AKDT
3	BTI and Trust Lease.pdf	License property ownership document	03/18/2026 06:43 PM AKDT
4	Proof of Advertising - Juneau 2025.pdf	Publishers Affidavit	03/31/2026 12:09 PM AKDT
5	Original ORL Submission wit Email Correspondence.pdf	License Paper Form Application Document	03/31/2026 12:09 PM AKDT

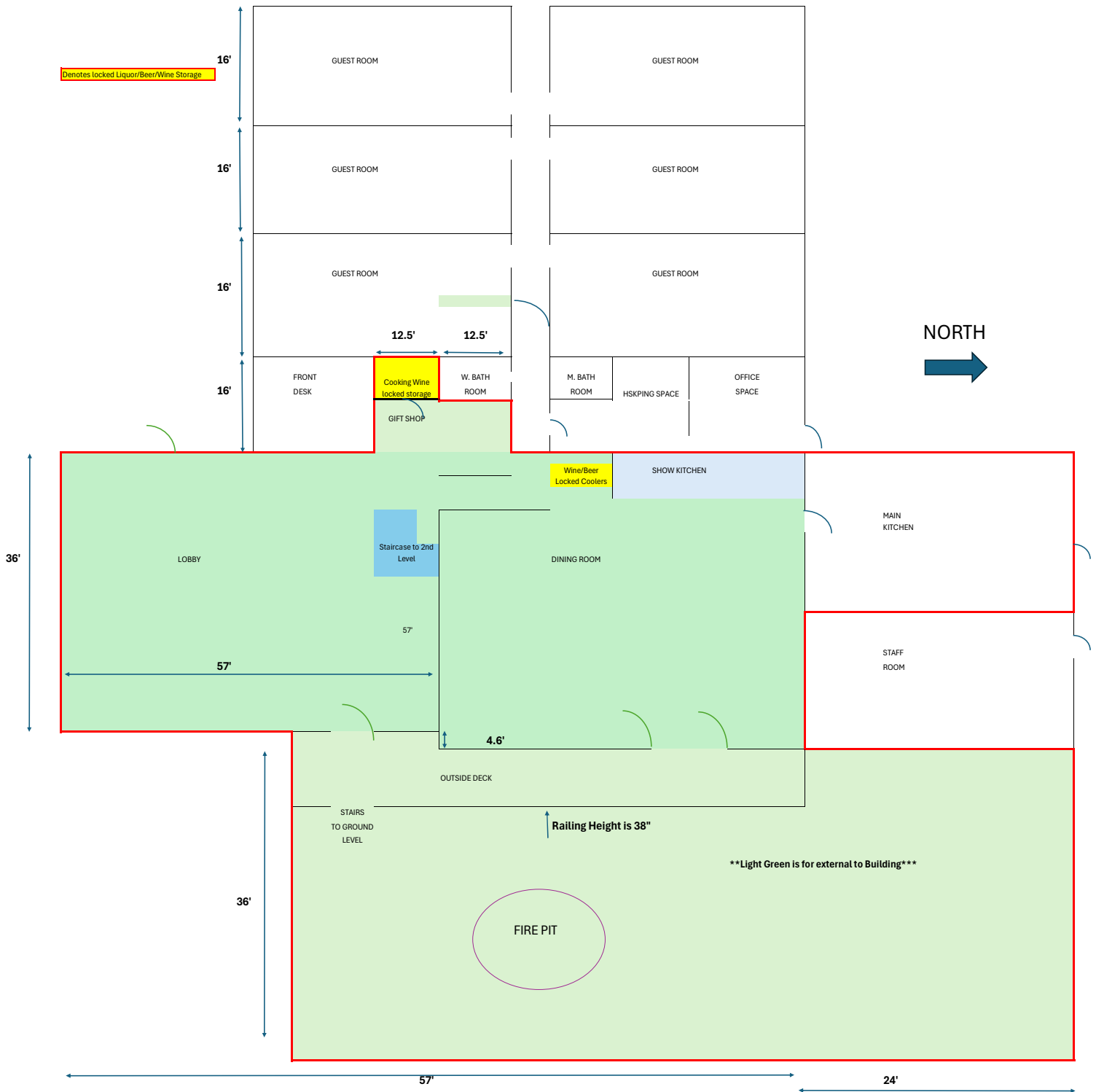

External Perimeter is naturally contained/secured by a stream on South and four foot grass/wetlands on the East. Bush Line on North side.

Note that the Property is at the edge of town and does not have any residential properties within 500 yards of the lodge

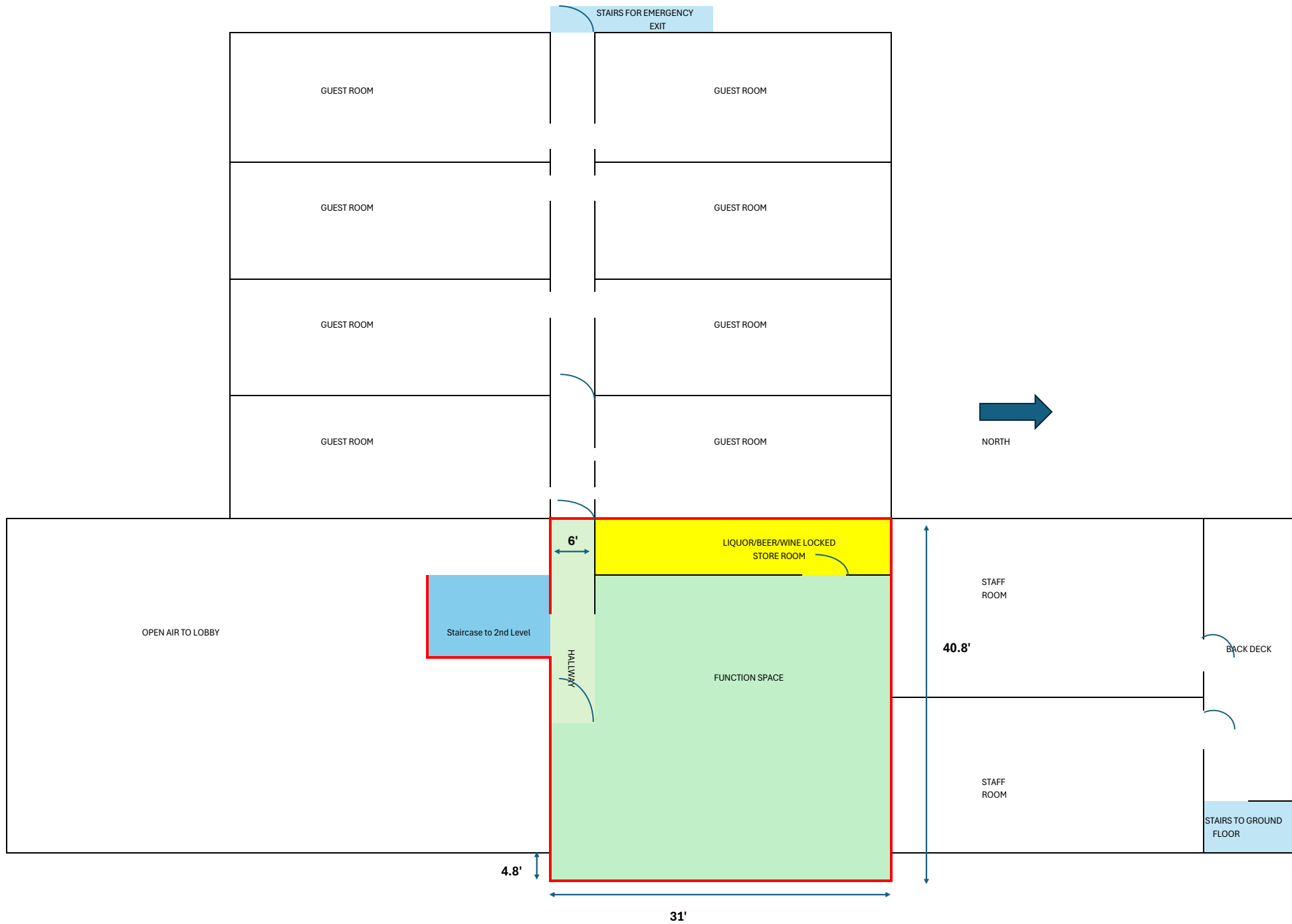

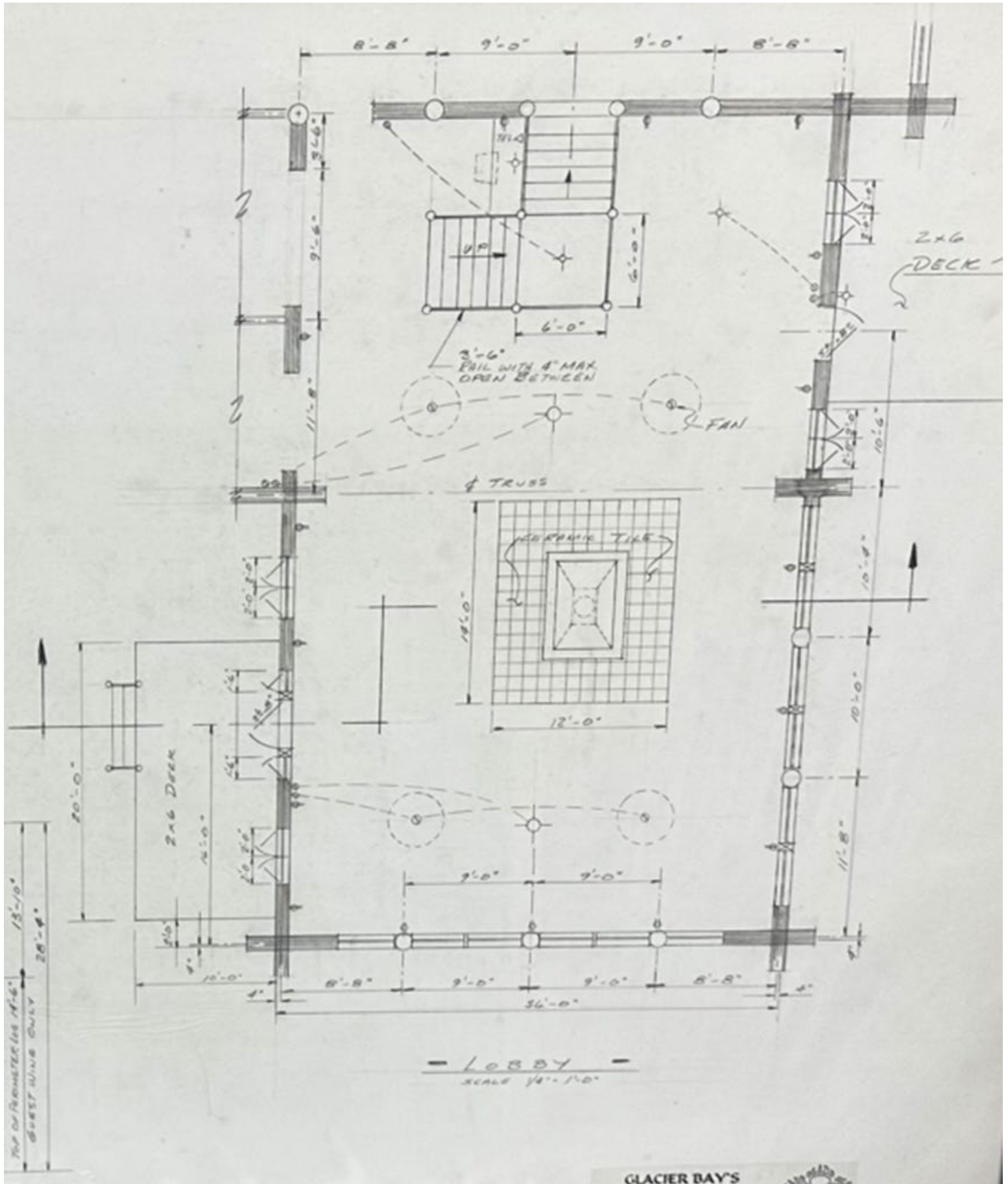

- LOBBY -
SCALE 1/8" = 1'-0"

GLACIER BAY'S
BEAR TRACK INN



7-5-96



THIS DRAWING IS AN INSTRUMENT
OF SERVICE AND IS THE
PROPERTY OF JOHN F. OLNEY
AND MAY NOT BE REPRODUCED OR
MADE BY ANY OTHER
WITHOUT PERMISSION.

SHEET
8
OF 14

JOHN F. OLNEY
CIVIL ENGINEER • LAND SURVEYOR
1800 N. LESTER BLVD. JUNEAU, ALASKA 99801
(907) 584-2888

AMCO Received 3/18/2026

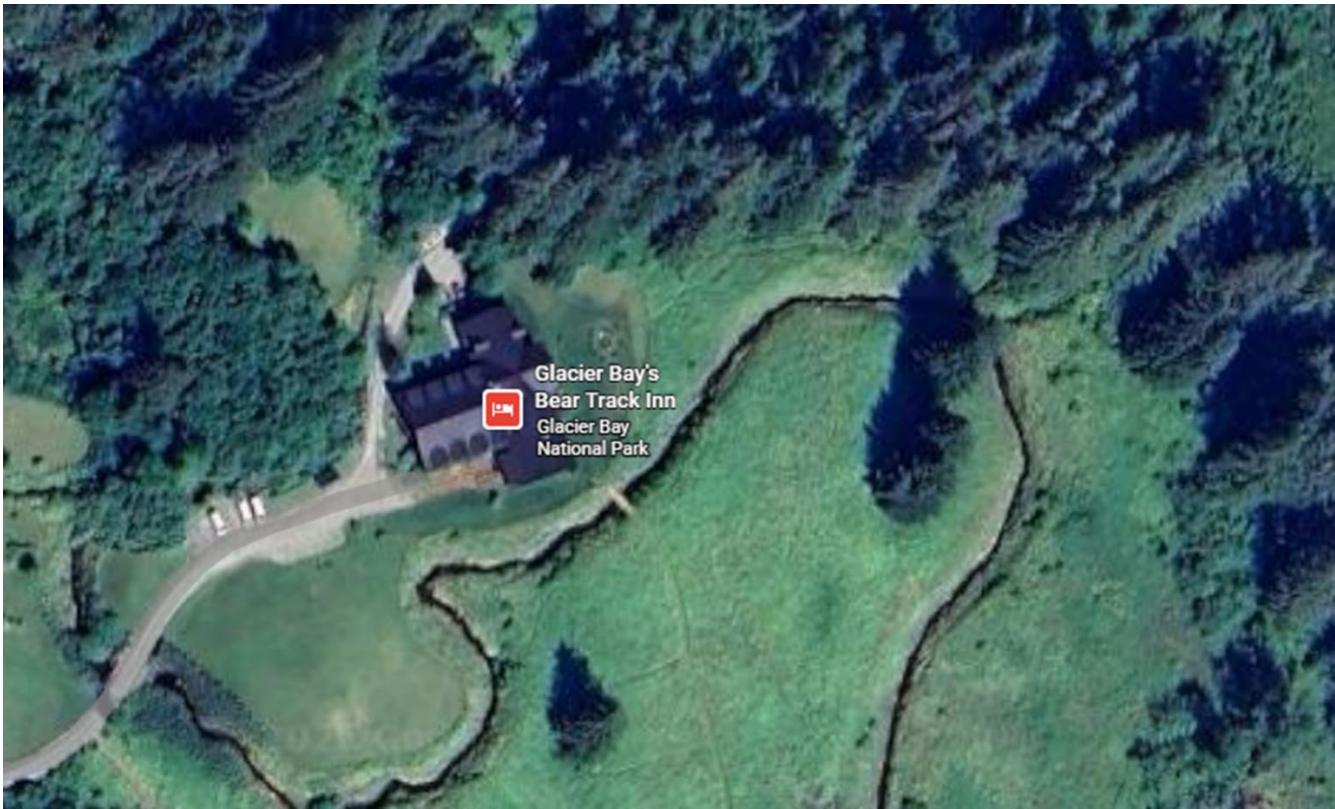

Below circled in black is the Estate including ecreated land to the ocean.

The yellow to the east is now State land (previously National Park). It was traded to setup a Hydro-Electric plant.

The two properties to the East are heritage lands which is inaccessible by road or path and unused.

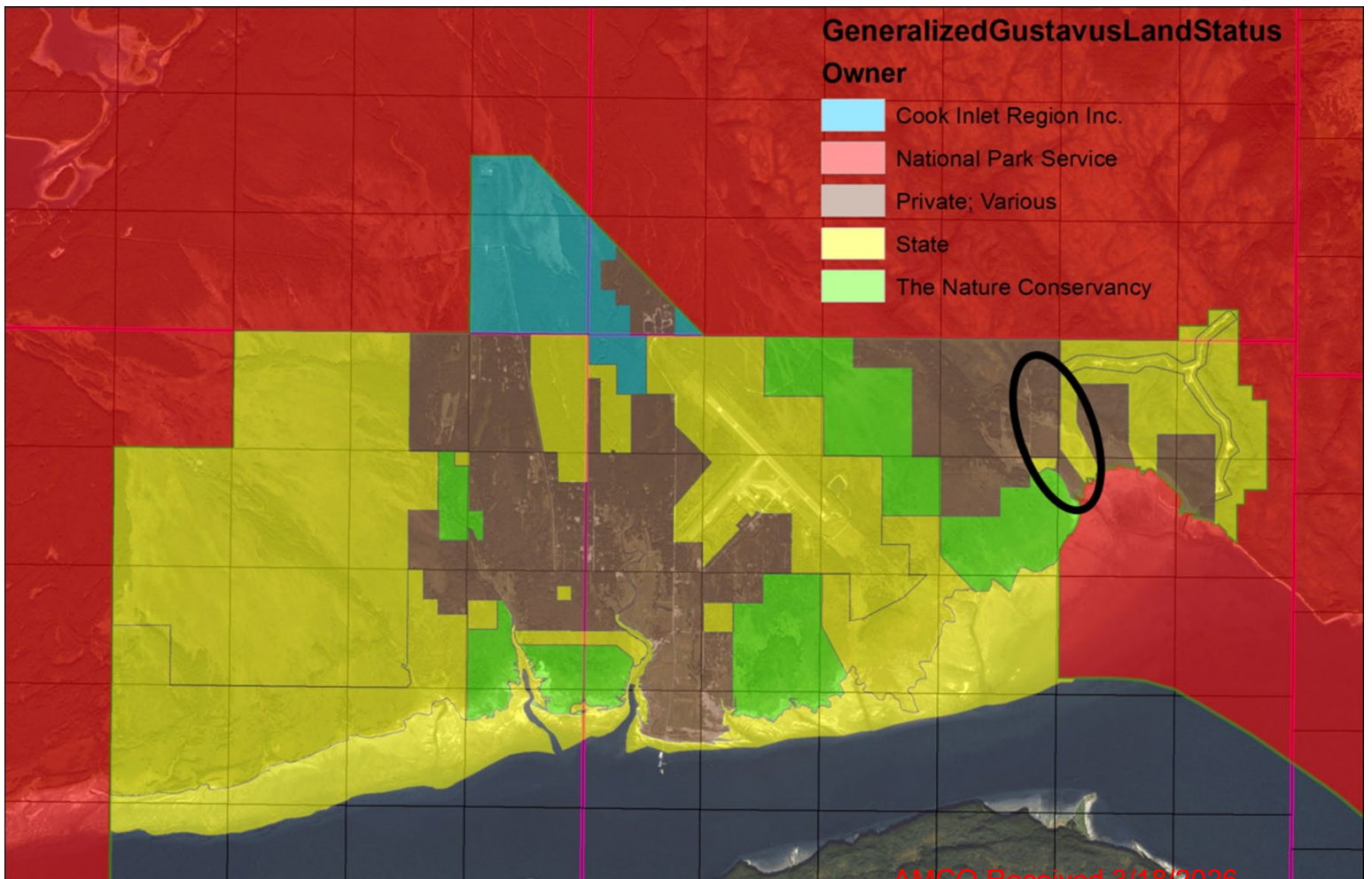



Lobby Picture #1



Lobby Picture #2



Dining Room Photo #1



Dining Room Photo #2



Deck Photo



Lodge Exterior

AMCO Received 3/18/2026

Security Plan for Alcohol Management and Prevention of Unauthorized Access

Objective

To ensure the prevention of alcohol transfer across the premises boundary and restrict access to alcohol by minors through robust personnel practices, physical barriers, and effective management strategies.

1. Personnel Practices

a. Designated Personnel – Management and TIPS trained staff

- **Roles and Responsibilities:**
 - Monitor all entry and exit points to prevent unauthorized alcohol transfer.
 - Conduct ID checks at restaurant to verify the age of individuals purchasing or consuming alcohol.
 - Patrol the premises to ensure compliance with alcohol regulations.
- **Training:**
 - All security personnel will undergo training in alcohol compliance laws, recognizing fake IDs, and conflict de-escalation techniques.
 - Staff will be educated on the importance of preventing underage drinking and the legal consequences of non-compliance.

b. Staff Accountability

- All employees handling alcohol will be required to complete alcohol service training (e.g., TIPS or equivalent).
- Employees will be instructed to report any suspicious activity, such as attempts to pass alcohol to minors or transfer it across boundaries.

2. Physical Barriers

a. Perimeter

- **Access Points:**
 - Entry and exit points are limited to lodge front door which is monitored by management and/or TIPS trained personnel at all times.
- **Outdoor space (Dining room deck and Firepit area designated on premise)**
 - Access is restricted to entry/exit by the lobby deck door and the dining room doors. The northern access is restricted to employees only and the

southern access is secured due to homesteader's creek and the front of the lodge (sloped to ensure proper rain/snow runoff).

- Management and TIPS certified employees will be servicing this area and patrolling this area every 15 minutes.
- When minors are present, we have a dedicated employee that plays yard games and makes smores.
- We promote our team members and management to "talk story" with the clients as the majority of our clientele are interested in our staff's journeys.

b. Alcohol Service Areas

- Alcohol will only be served and consumed in designated areas

2. Management of the Area

a. Surveillance

- **CCTV Monitoring:**
 - Security cameras are installed across the lodge property.

c. Incident Reporting

- Any attempts to transfer alcohol across the boundary or provide alcohol to minors will be documented in an incident log.
- Management personnel will immediately intervene and, if necessary, involve local law enforcement.

4. Enforcement and Compliance

- Regular audits will be conducted to ensure all security measures are functioning as intended.
- The security plan will be reviewed and updated annually or as needed to address emerging risks or changes in regulations.

By implementing these measures, the premises will maintain a safe and compliant environment, effectively preventing the unauthorized transfer of alcohol and access by minors.



Document reference ID : 7680

Licensing Application Summary

Application ID: 7680
Applicant Name: Bear Track Inn Llc
License Type applied for: Restaurant Endorsement (RE) (AS 04.09.450)
Application Status: In Review
Application Submitted On: 03/31/2026 05:28 PM AKDT

Entity Information

Business Structure: Limited liability company
FEIN/SSN Number: [REDACTED]
Member Managed or Manager Managed: Member Managed
Alaska Entity Number (CBPL): 60389D
Alaska Entity Formed Date: 02/28/1997
Home State: AK

Entity Contact Information

Name	Phone	Email	Relation
David Olney	316-209-8012	david.olney@hyatt.com	Designated Licensee
Michelle Olney	316-734-7731	beartrackinn@gmail.com	Executive Management
Jane Sheahan	314-691-5071	glacierbeartrac@gmail.com	Executive Management

Mailing Address: PO Box 255, Gustavus, AK, 99826, USA

Tell Us About You

Authority Type: I am authorized user by the designated licensee with binding authority
Prefix: Mr
Legal First Name: David
Legal Last Name: Olney
Email Address: david.olney@hyatt.com
Phone Number: 316-209-8012

Additional Authorized Users

Legal Name	Relation with Applicant
Michelle Olney	Executive Management
Jane Sheahan	Executive Management

Registered Agent Information

Name	David Olney
Agent's Phone Number	316-209-8012
Agent's Email	david.olney@hyatt.com
Address	4007 Lower Honoapiilani Rd , UNIT 213, Lahaina, HI, 96761, USA
The registered agent is either an individual resident of the state or a domestic corporation authorized to transact business in the state and whose business office is the same as the registered office?	Yes

Ownership / Principal Party Details

Principal Parent Entity	Principal Party	Role	%Ownership
Bear Track Inn Llc	David Olney	Manager, Member	49
Bear Track Inn Llc	Jane Sheahan	Member	51

Premises Address

Address:	5021 Rink Creek Rd, Gustavus, AK, 99826, USA
Does the proposed site include a valid street address?	Yes

Primary license number

Primary License Information	Application ID - 7678 - New Outdoor Recreation Lodge License Application - In Review
------------------------------------	---

Basic Business information

Business/Trade Name:	Bear Track Inn
-----------------------------	----------------

Local Government and Community Council Details

City/Municipality	Gustavus
Borough	Unorganized Borough

Premises Diagram

Will the license or permit embrace the entire premises address?

Yes

Premises Diagram

- [Lodge Layout for consumption space 3-18-26 - Full Diagram.pdf](#)

Security Plan

- [Security Plan for Alcohol Management and Prevention of Unauthorized Access.pdf](#)

Restaurant Detail

Dining after standard closing hours: AS 04.16.010(c) Yes

Dining by persons 16 – 20 years of age: AS 04.16.049(a)(2) Yes

Dining by persons under the age of 16 years, accompanied by a person over the age of 21: AS 04.16.049(a)(3) Yes

Employment for any persons under 21 years of age: AS 04.16.049(c) Yes

List where within the premises minors are anticipated to have access in the course of either dining or employment. (Example: Minors will only be allowed in the dining area. OR Minors will only be employed and present in the Kitchen.)

The restaurant is in a 14 room remote lodge that will have children of all ages on the premises including lobby and dining room. We will have employees under the age of 21 in the dining room and kitchen assisting with meals, culinary prep and stewarding (dishwashing). We will always have two employees with AK liquor cards during lunch and dinner service.

Describe the policies, practices and procedures that will be in place to ensure that minors do not gain access to alcohol while dining or employed at your premises.

All stored alcohol is behind locked doors and during dinner service a manager or AK liquor card carrying associate are the only ones allowed to access and serve guests. The wine and beer coolers are in plain sight at the entrance to the restaurant which is monitored by management throughout service. Additionally, we have a camera on the wine and beer coolers for additional security.

Is an owner, manager, or assistant manager who is 21 years of age or older always present on the premises during business hours? Yes

Food Service Permit

Is your license located in Municipality of Anchorage? No

Do you have Approved food service permit for this premises? Yes

Copy of the current food service permit for this premises OR the plan review approval. [4985 Excursion Restaurant 2026.pdf](#)

Entertainment & Service

Are any forms of entertainment offered or available within the licensed business or within the proposed licensed premises? No

Food and beverage service offered or anticipated is: Table Service

Restaurant Declaration

Please upload the finalized or expected Food and Alcohol Menu.

[Food and Beverage Menu.pdf](#)

There are tables or counters at my establishment for consuming food in a dining area on the premises. I have included with this form a menu, or an expected menu, listing the meals to be offered to patrons.

This menu includes entrées that are regularly sold and prepared by the licensee at the licensed premises.

I certify that the license for which I am requesting designation is either a Beverage Dispensary, Beverage Dispensary Tourism, Club, Sporting Activity or Event License, Outdoor Recreation Lodge, Golf Course, Destination Resort, OR Restaurant or Eating Place, Seasonal REPL Tourism License.

Hours Of Operation

Sunday	05:30 AM - 10:30 PM
Monday	05:30 AM - 10:30 PM
Tuesday	05:30 AM - 10:30 PM
Wednesday	05:30 AM - 10:30 PM
Thursday	05:30 AM - 10:30 PM
Friday	05:30 AM - 10:30 PM
Saturday	05:30 AM - 10:30 PM

Attestations

I certify that all proposed licensees (as defined in AS 04.11.260) and affiliates have been listed on this application.

I certify that I understand that providing a false statement on this form or any other form provided by AMCO is grounds for rejection or denial of this application or revocation of any license issued.

I certify that all licensees, agents, and employees who sell or serve alcoholic beverages or check the identification of a patron will complete an approved alcohol server education course, if required by AS 04.21.025, and, while selling or serving alcoholic beverages, will carry or have available to show a current course card or a photocopy of the card certifying completion of approved alcohol server education course, if required by 3 AAC 305.700.

I agree to provide all information required by the Alcoholic Beverage Control Board in support of this application.

I hereby certify that I am the person herein named and subscribing to this application and that I have read the complete application, and I know the full content thereof. I declare that all of the information contained herein, and evidence or other documents submitted are true and correct. I understand that any falsification or misrepresentation of any item or response in this application, or any attachment, or documents to support this application, is sufficient grounds for denying or revoking a license/permit. I further understand that it is a Class A misdemeanor under Alaska Statute 11.56.210 to falsify an application and commit the crime of unsworn falsification.

I certify that all proposed licensees have been listed with Division of Corporation, Business, and Professional Licensing.

I certify that I and any individual identified in the business entity ownership section of this application, has or will read AS 04 and its implementing regulations.

I certify I have provided a menu of a variety of types of food appropriate for meals that are prepared on the licensed premises.

I certify that non-employees under 21 years of age will not enter and remain on the licensed premises except for the purposes of dining only.

I certify that the sale and service of food and alcoholic beverages and any other business on the licensed premises is under the sole control of the licensee.

I certify the licensed premises is a bona fide restaurant as defined in AS 04.21.080(b).

I certify there is supervision on the licensed premises adequate to reasonably ensure that a person under 21 years of age will not gain access to alcoholic beverages.

Signature

This application was digitally signed by : David Olney on 03/23/2026 03:32 PM AKDT

Payment Info

Payment Type : CC

Payment Id: 573338dd-3661-462b-af2c-d4790a0faab6

Receipt Number: 101287656

Payment Date: 03/23/2026 05:38 PM AKDT

Documents

#	File Name	Type	Added On
1	Lodge Layout for consumption space 3-18-26 - Full Diagram.pdf	License Location Diagram Document	03/18/2026 06:55 PM AKDT
2	Security Plan for Alcohol Management and Prevention of Unauthorized Access.pdf	License Location Diagram Security Plan Document	03/18/2026 06:55 PM AKDT
3	Food and Beverage Menu.pdf	LicenseRestaurantDeclarationFoodAlcoMenuDocument	03/18/2026 07:10 PM AKDT
4	4985 Excursion Restaurant 2026.pdf	LicenseRestaurantDetailFoodServicePermitDocument	03/23/2026 03:30 PM AKDT
5	Application Summary-7680.pdf	License Paper Form Application Document	03/31/2026 05:28 PM AKDT



Sherried Halibut Chowder
Herbed Vegetable Potato Cream

Tender Chicken Breast Florentine Soup
with White Onions and Spinach in a white wine broth

Tender greens Tomato Salad
Shaved White Onion, Oven Roasted Croutons Tossed with an Herb Cream Dressing and Topped with Parmesan Cheese

****Chefs Special: Surf and Turf****
Fresh Dungeness Crab and Steak
served with Champagne Butter, Oven Roasted Baked Potato, and Chefs Vegetables
Chefs Recommended Wine: 7 Deadly Zins, Zinfandel

Prime Rib
Served with Pan Au Jus, Oven Roasted Baked Potato and Hericover
Pan Seared Halibut
Topped with Lobster Cream Sauce served with Snap Peas and Pesto Orzo
Chefs Recommended Wine: Kim Crawford, Rose

Fire Roasted Ribeye
served with Blue Cheese Mashed Potatoes and Asperagus
Chefs Recommended Wine: Justin, Paso Robles, Cabernet

Wild King Salmon
Oven Roasted Tender, Flakey Filet
Topped with a Hollandaise,
served with Potato Croquette and Asparagus
Chefs Recommended Wine: Layer Cake, South Australia, Shiraz

New York Strip Au Poirve
Topped with Ginger Scallion Sauce served with Blue Cheese Mashed Potato with Hericover
Chefs Recommended Wine: Norton Reserva, Argentina, Malbec

Peach Cobbler
or
Homemade Chocolate Ice Cream

Please consult the wine menu for a glass of port or sherry to accompany your dessert.

Executive Chef – Trey Yager
Sous-Chef – Tyler Fennel
Sous-Chef – David Taitingfong

Please be aware raw or undercooked foods such as eggs, shellfish, seafood, poultry, and meat could lead to illness

Wines by the Glass

Red

AXR, Napa	Blend	15
Norton Reserve, Argentina	Malbec	18
Layer Cake, South Australia	Shiraz	14
J. Lohr, Los Osos	Merlot	14
Justin, Paso Robles	Cabernet	24

Wines by the Bottle

Red

Decoy	Cabernet	80
Justin, Paso Robles	Cabernet	75
Louis Martini, Napa Valley	Cabernet	130
Caymus, Napa 2019	Cabernet	250
Cakebread Cellars, Napa 2014	Cabernet	240
Silver Oak, Napa Valley	Cabernet	350
Knights Bridge Linville 2019	Cabernet	390
Norton Reserve, Argentina	Malbec	150
Layer Cake, South Australia	Shiraz	55
7 Deadly Zins	Zinfandel	60
J. Lohr, Los Osos	Merlot	51
Chateau St. Jean, California	Merlot	45
La Crema, Sonoma	Pinot Noir	75

Potazzinc, Italy	Brunello di Montalcino	325
2021 Knights Bridge Draco Dormiere Reserve		850

After Dinner

Graham Porto "Six Grapes"	10
10yr Fonseca Port	12
20yr Sandeman Old Tawny Port	16

Wines by the Glass

White

Rodney Strong, Sonoma	Chardonnay	14
La Crema, Sonoma	Chardonnay	18
Zenato delle Venezie, Italy	Pinot Grigio	14
Chateau St. Michelle, California	Riesling	12
Emmolo	Sauvignon Blanc	15

Wines by the Bottle

White

Rodney Strong, Sonoma	Chardonnay	48
Rodney Strong, Chalk Hill	Chardonnay	60
Kiara, Stag's Leap	Chardonnay	90
La Crema, Sonoma	Chardonnay	65
Emmolo	Sauvignon Blanc	60
Kim Crawford, New Zealand	Sauvignon Blanc	45
Honig, Napa Valley,	Sauvignon Blanc	85
Zenato delle Venezie, Italy	Pinot Grigio	45
Santa Margherita, Italy	Pinot Grigio	75
Chateau St. Michelle, California	Riesling	35
Champalou, France	Vouvray	90

Sparkling Wines

Korbel Brut	Champagne	75
Emmolo	Champagne	120

Alaskan Brewing Co.

Amber	6.50
White Ale	6.50
Hard Seltzer	6.50



Alaska Food Code 2026 Food Establishment Permit

Division of Environmental Health
Food Safety & Sanitation Program

Permit Number: 4985
Issued to: **BEAR TRACK INN LLC**
For: **Excursion Restaurant**
For Operation of: **FF-1 Food Service**
Located at: **5021 Rink Creek RD Gustavus, AK 99826**

This permit, issued under the provisions of 18 AAC 31, is valid until the noted expiration date or unless suspended or revoked by the department.

This permit is not transferable for change of ownership, facility location, or type of operation. It must be posted in plain view in the establishment and is the property of the State of Alaska.

Expiration Date:
December 31, 2026

Program Manager:

A handwritten signature in black ink, appearing to read "Kimberly S. O'Neil".

If you have questions or concerns regarding safe food handling practices call or text 907-764-9825 or visit our website to file a complaint (dec.alaska.gov/eh/fss/report-illness-issue/)



BEAR TRACK INN LLC
4007 Lower Honoapiilani RD APT 213
Lahaina, HI 96761

YOUR PERMIT IS PRINTED ON THE REVERSE SIDE OF THIS PAGE.