



## Alaska Alcoholic Beverage Control Board

# Form AB-02: Premises Diagram

### Why is this form needed?

A detailed diagram of the proposed licensed premises is required for all liquor license applications, per AS 04.11.260 and 3 AAC 304.185. Your diagram must include dimensions and must show all entrances and boundaries of the premises, walls, bars, fixtures, and areas of storage, service, consumption, and manufacturing. If your proposed premises is located within a building or building complex that contains multiple businesses and/or tenants, please provide an additional page that clearly shows the location of your proposed premises within the building or building complex, along with the addresses and/or suite numbers of the other businesses and/or tenants within the building or building complex.

**The second page of this form may not be required.** Blueprints, CAD drawings, or other clearly drawn and marked diagrams may be submitted in lieu of the second page of this form. The first page must still be completed, attached to, and submitted with any supplemental diagrams. An AMCO employee may require you to complete the second page of this form if additional documentation for your premises diagram is needed.

**This form must be completed and submitted to AMCO's Anchorage office before any license application will be considered complete.**

Yes No

I have attached blueprints, CAD drawings, or other supporting documents in addition to, or in lieu of, the second page of this form.

☐ ☒

## Section 1 – Establishment Information

Enter information for the business seeking to be licensed, as identified on the license application.

Licensee:	Slack Tide, LLC	License Number:	
License Type:	Restaurant/Eating Place - <del>Public Convenience</del>		
Doing Business As:	Sunnyside Eatery		
Premises Address:	25 State Dock Road		
City:	Gustavus	State:	AK
		ZIP:	99826



Alcohol and Marijuana Control Office

550 W 7<sup>th</sup> Avenue, Suite 1600

Anchorage, AK 99501

[alcohol.licensing@alaska.gov](mailto:alcohol.licensing@alaska.gov)

<https://www.commerce.alaska.gov/web/amco>

Phone: 907.269.0350

Alaska Alcoholic Beverage Control Board

## Form AB-02: Premises Diagram

### Section 2 – Detailed Premises Diagram

Clearly indicate the boundaries of the premises and the proposed licensed area within that property. Clearly indicate the interior layout of any enclosed areas on the proposed premises. Clearly identify all entrances and exits, walls, bars, and fixtures, and outline in red the perimeter of the areas designated for alcohol storage, service, consumption, and manufacturing. Include dimensions, cross-streets, and points of reference in your drawing. You may attach blueprints or other detailed drawings that meet the requirements of this form.

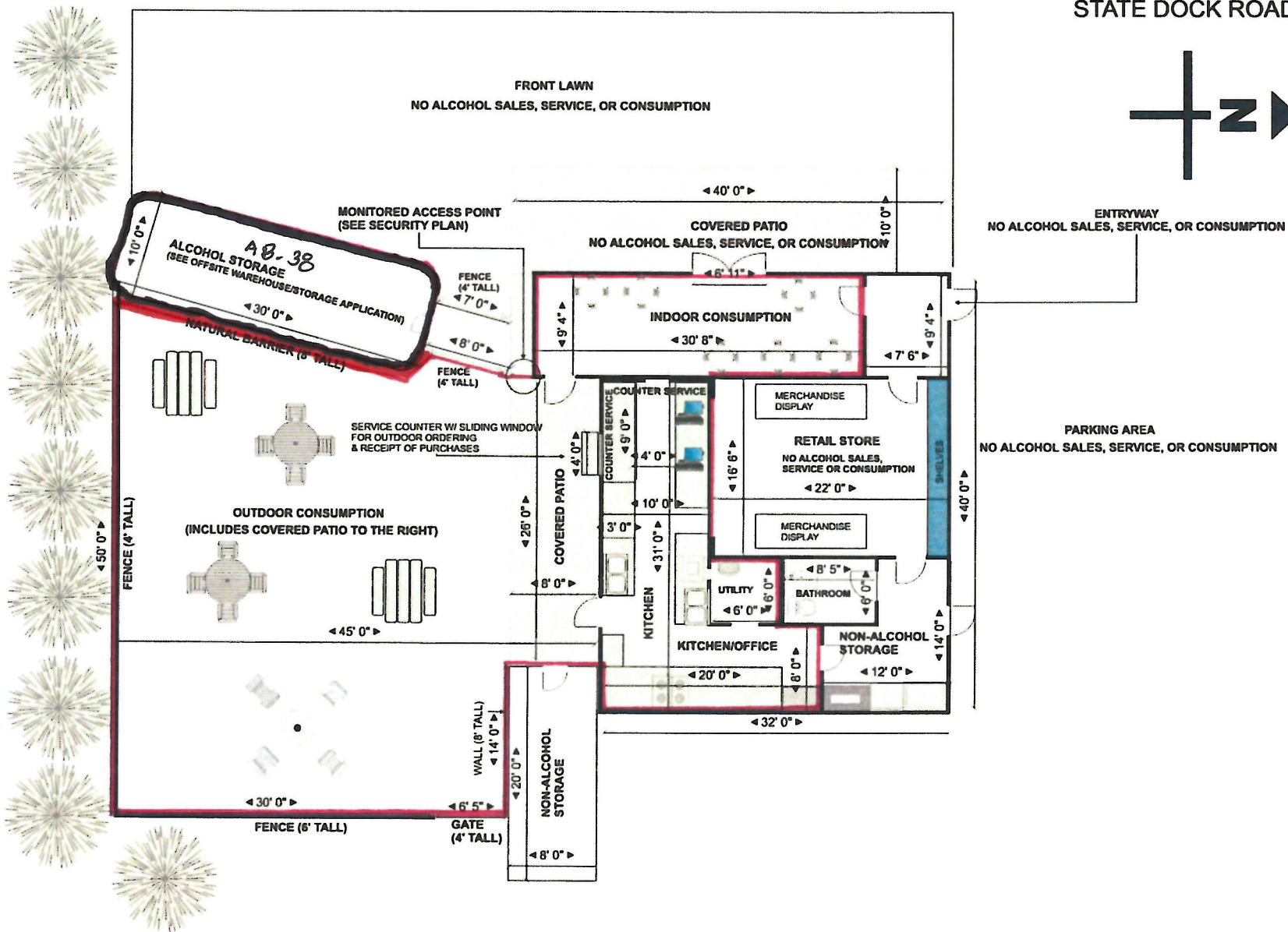

STATE DOCK ROAD

GUSTAVUS ROAD

New License Application  
Slack Tide, LLC DBA Sunnyside Eatery  
Supplement to AB-02

To whom it may concern:

In addition to the diagram and security plan attached to this application, I have included on the following pages:

- two aerial views of the premises, which are available on Google Maps. Please note that these aerials are quite dated (for example, the gravel road/easement connecting my property and the property to the north is no longer there). However, the building itself, its location, and the size and location of the root cellar which will serve as our “off-site” alcohol storage area are accurate; and
- a selection of photographs in order to show (i) the front of the building and front lawn, (ii) the size and height of the root cellar/”off-site” alcohol storage area, (iii) its location relative to the building and (iv) the back lawn/outside consumption area.



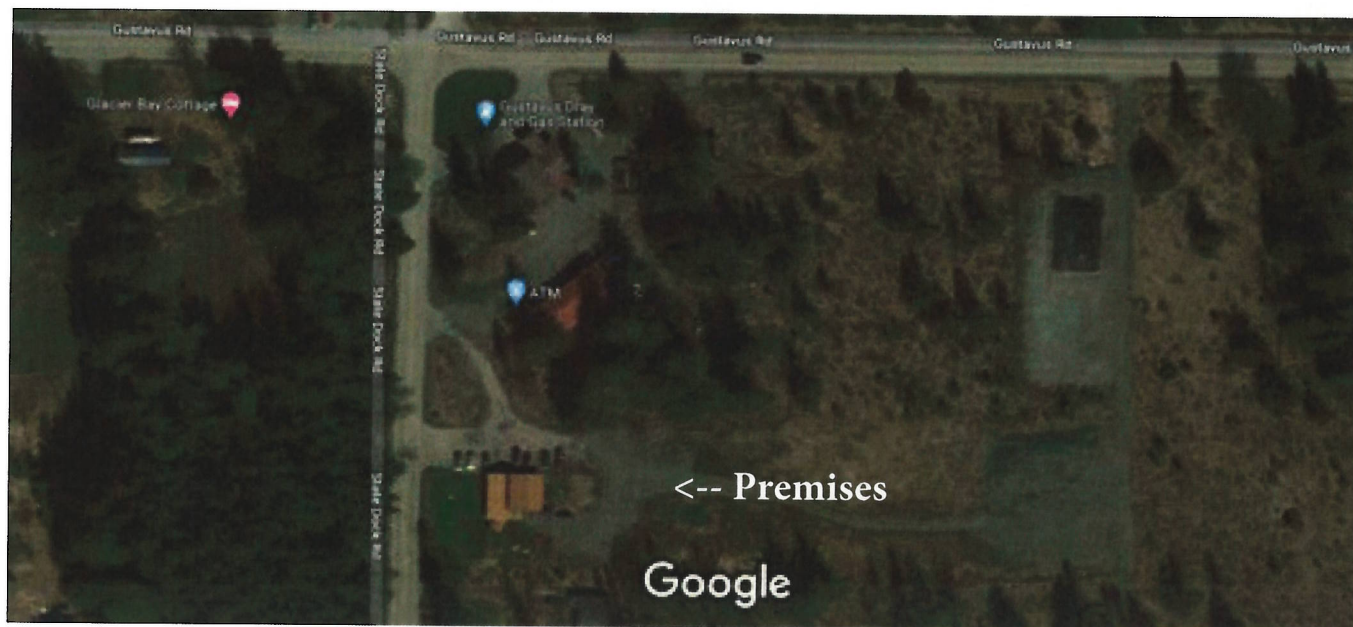

Imagery ©2022 CNES / Airbus, Maxar Technologies, Map data ©2022 100 ft



Map data ©2022, Map data ©2022 20 ft







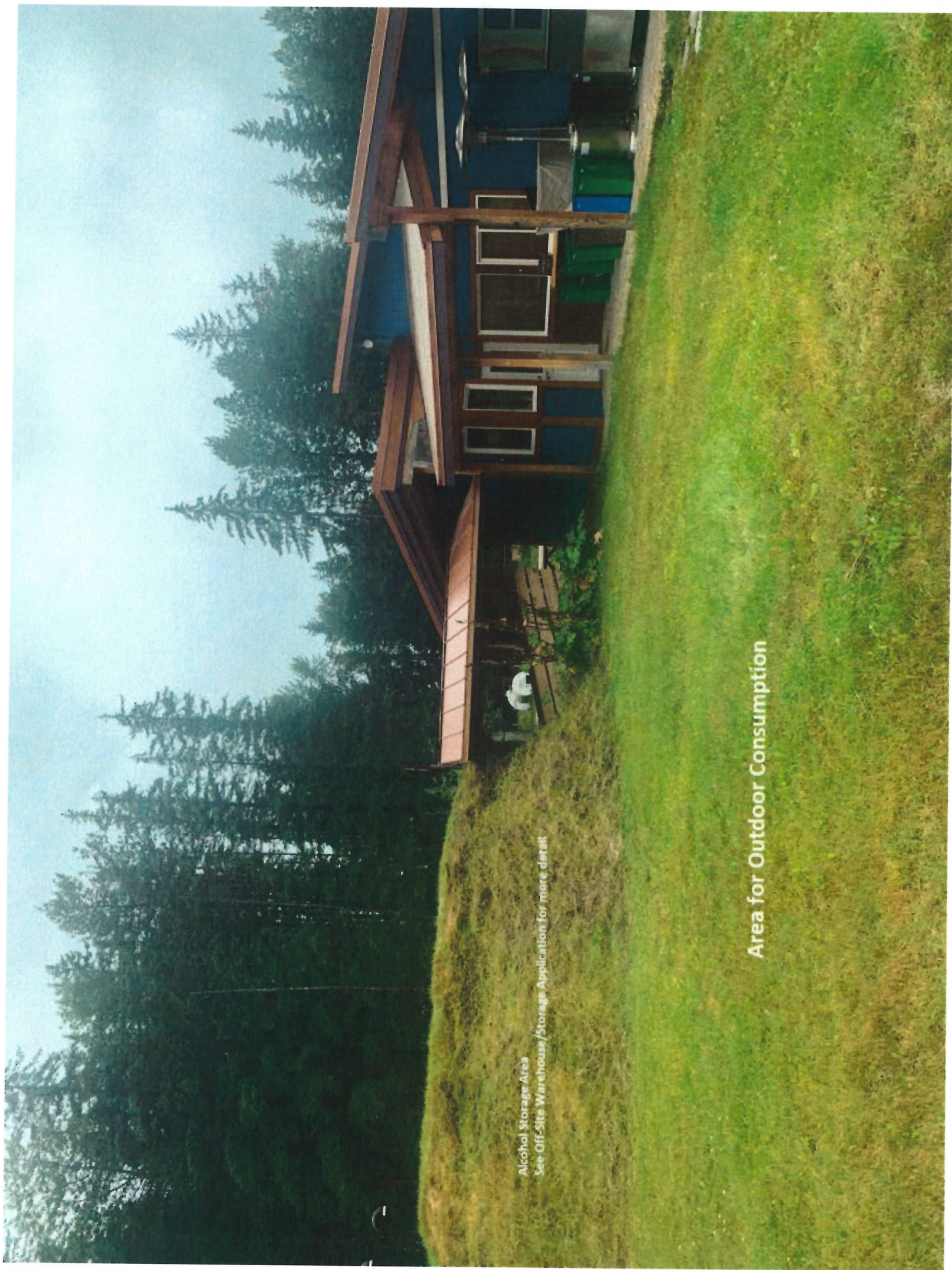

Alcohol Storage Area  
See Off-Site Warehouse/Storage Application for more detail

Area for Outdoor Consumption



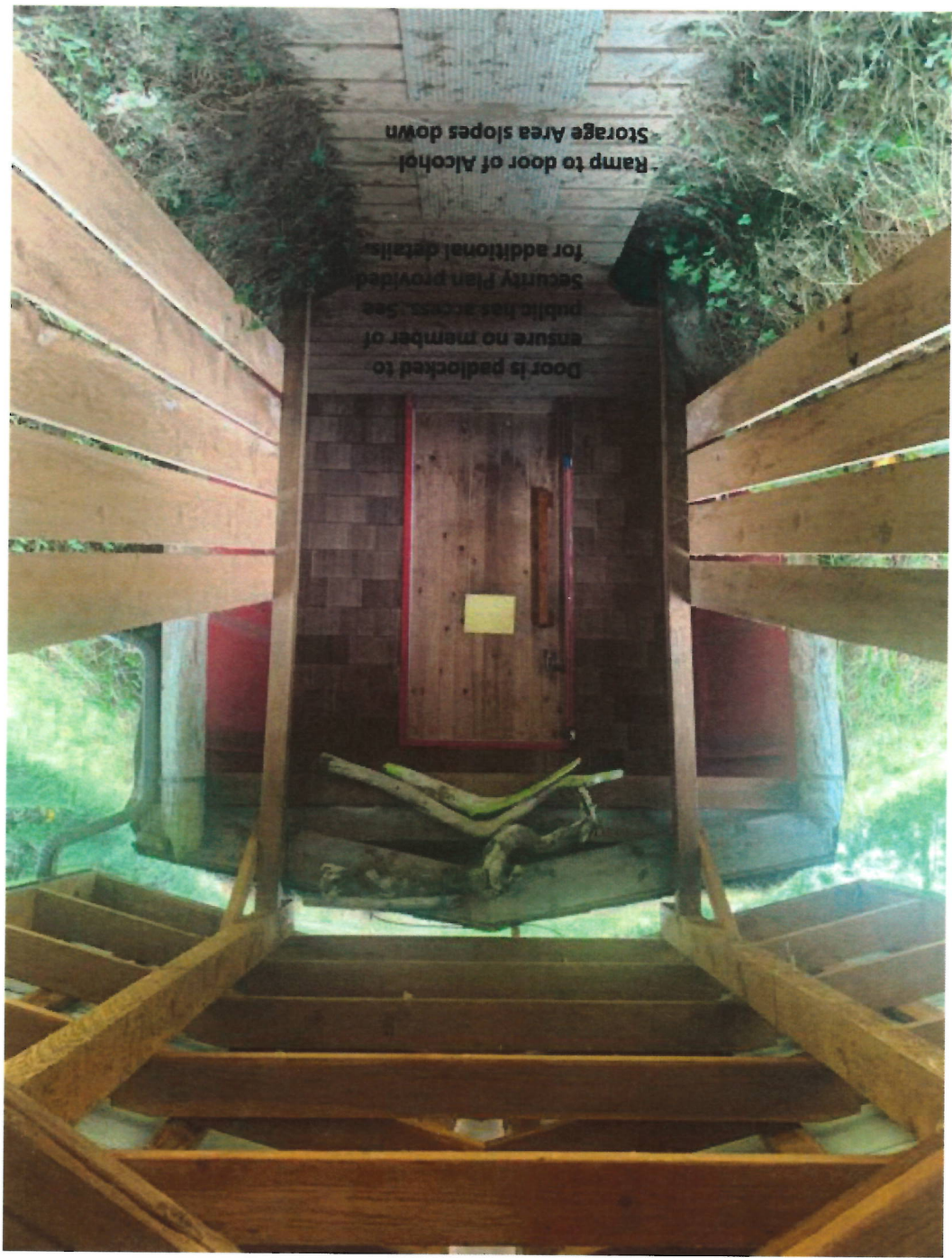

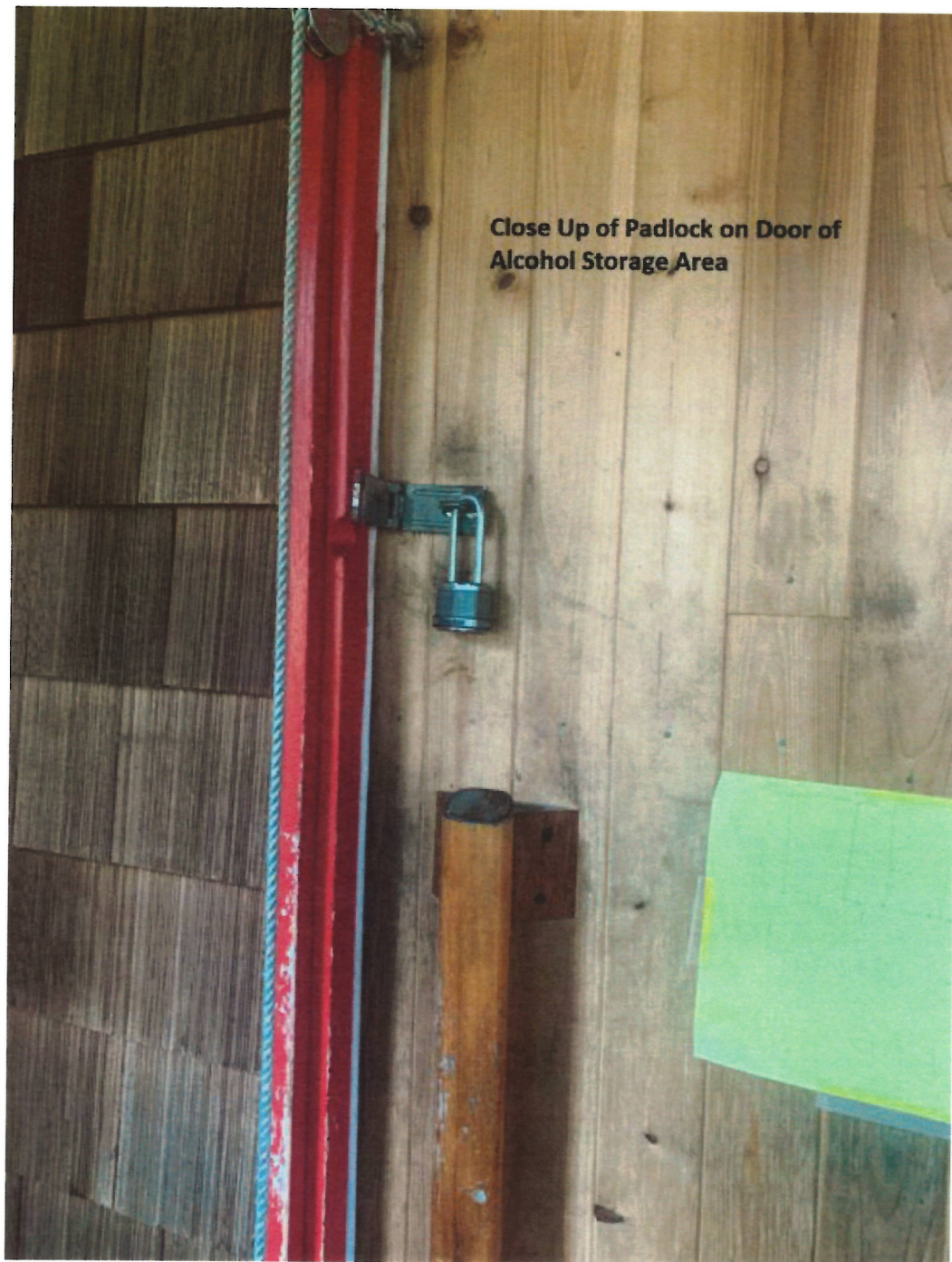

Close Up of Padlock on Door of  
Alcohol Storage Area



## Security Plan

for

Slack Tide, LLC DBA Sunnyside Eatery

For purposes of this security plan, the term “*Premises*” means the area designated for alcohol service and/or consumption on the diagram provided with this application, which area is outlined in red thereon. For purposes of this security plan, the term “*Alcohol Storage Area*” means the area designated for alcohol storage on the diagram provided with this application, which area is separately outlined in red thereon. For the avoidance of doubt, the Premises does not include the Alcohol Storage Area. Please see *AB-38 Off-Site Warehouse/Storage Application* for further details on the Alcohol Storage Area.

1. All minors on the Premises must be accompanied by an adult over the age of 21 when any alcohol is being served/sold/consumed on the Premises. Proper signage at points of entry indicating no minors without a parent or legal guardian over the age of 21 will be posted.
2. All patrons will be carded to verify they are at least 21 years old before they are permitted to purchase or consume alcohol on the Premises. Owner and all staff will be trained in the identification of fake IDs.
3. The owner and/or trained staff will be present at all times to monitor the consumption of alcohol on the Premises and to ensure compliance with all rules. Underage persons in particular will be monitored closely by our trained staff to ensure that only those patrons who are over the age of 21 and have been carded purchase and/or consume alcoholic beverages.
4. Alcohol will only be sold at the areas designated for counter service on the attached diagram.
5. Alcohol will only be consumed in the areas designed for outdoor consumption and indoor consumption on the attached diagram. Patrons will not be permitted to take alcohol from the outdoor consumption area or the indoor consumption area of the Premises to any other area.
6. The outdoor consumption area is demarcated by the following barriers/boundaries:
  - The southern boundary is a 4 foot tall wooden fence, as shown on the attached diagram.
  - The eastern boundary is a 6 foot tall wooden fence and a 4 foot tall gate, all as shown on the attached diagram.
  - The northern boundary is comprised of the 8 foot tall wall of a storage container (non-alcohol) and the exterior southern wall of the building itself, all as shown on the attached diagram.
  - The western boundary is an 8 foot tall root cellar and a 4 foot tall fence attached thereto, all as shown on the attached diagram. This root cellar also serves as the Alcohol Storage Area. Please see *AB-38 Off-Site Warehouse/Storage Application* for further details.

7. The area identified as a “monitored access point” on the attached diagram (*see* the middle of the western boundary of the Premises, between the 4 foot fence demarcating the western boundary of the outdoor consumption area and the exterior southern wall of the indoor consumption area) will be monitored by trained staff to ensure (i) alcohol is not carried through this access point and (ii) all minors passing into the Premises via this access point are accompanied by an adult over the age of 21.
8. Proper egress from the Premises (including the areas for outdoor and indoor consumption) will always remain unobstructed per life and safety guidelines and applicable law.
9. AMCO mandated posters and any others required by applicable law will be posted within the Premises and at the entrances and exits of the indoor consumption area and the outdoor consumption area, as applicable.
10. All entrances to, and exits from, the outdoor consumption area and indoor consumption area will provide clear signage that NO ALCOHOL IS ALLOWED BEYOND DESIGNATED ALCOHOL CONSUMPTION AREAS (or such other language as AMCO requests be used on such signage). Our trained staff will monitor the outdoor consumption area, the indoor consumption area and the areas on the property outside the Premises to ensure that patrons understand and abide by this rule. Patrons will not be permitted to take alcohol from the outdoor consumption area, except to the indoor consumption area, and vice versa.
11. The Alcohol Storage Area is accessible only by a single door (no windows), as shown on the attached diagram. This door will remain locked and closed to patrons at all times. In no circumstances will the Alcohol Storage Area be left open to, or be accessible by, any patron or other member of the public, regardless of age, other than owner and trained staff. During the transport of alcohol from the Alcohol Storage Area to the Premises by owner and/or trained staff, owner and/or a trained staff member other than the staff member moving the alcohol will closely monitor the door to guard against unauthorized access. Following the transport of alcohol from the Alcohol Storage Area to the Premises, the door will be immediately re-locked. If at all possible, alcohol will only be transported from the Alcohol Storage Area to the Premises outside of business hours to minimize all associated risks; the foregoing rules will apply in any event.
12. The safety of all patrons and ensuring the outdoor and indoor consumption areas are viable without any increased risk to minors with respect to alcohol access or exposure will ALWAYS be top priorities for Sunnyside Eatery and an integral part of our training regime for our staff.