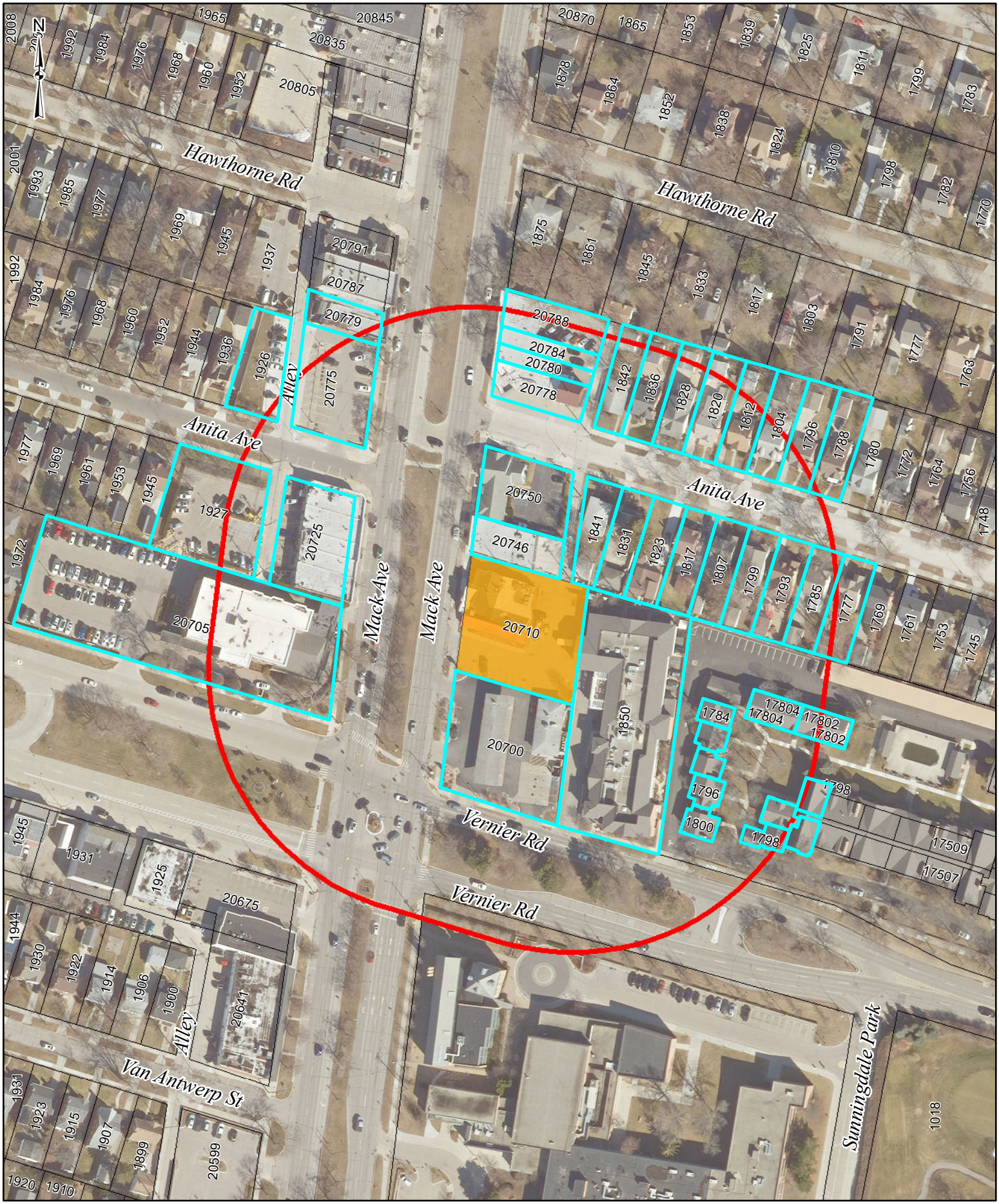

City of Grosse Pointe Woods

300' Notification Buffer

Surrounding 20710 Mack Ave

Print Date: 8/28/2024