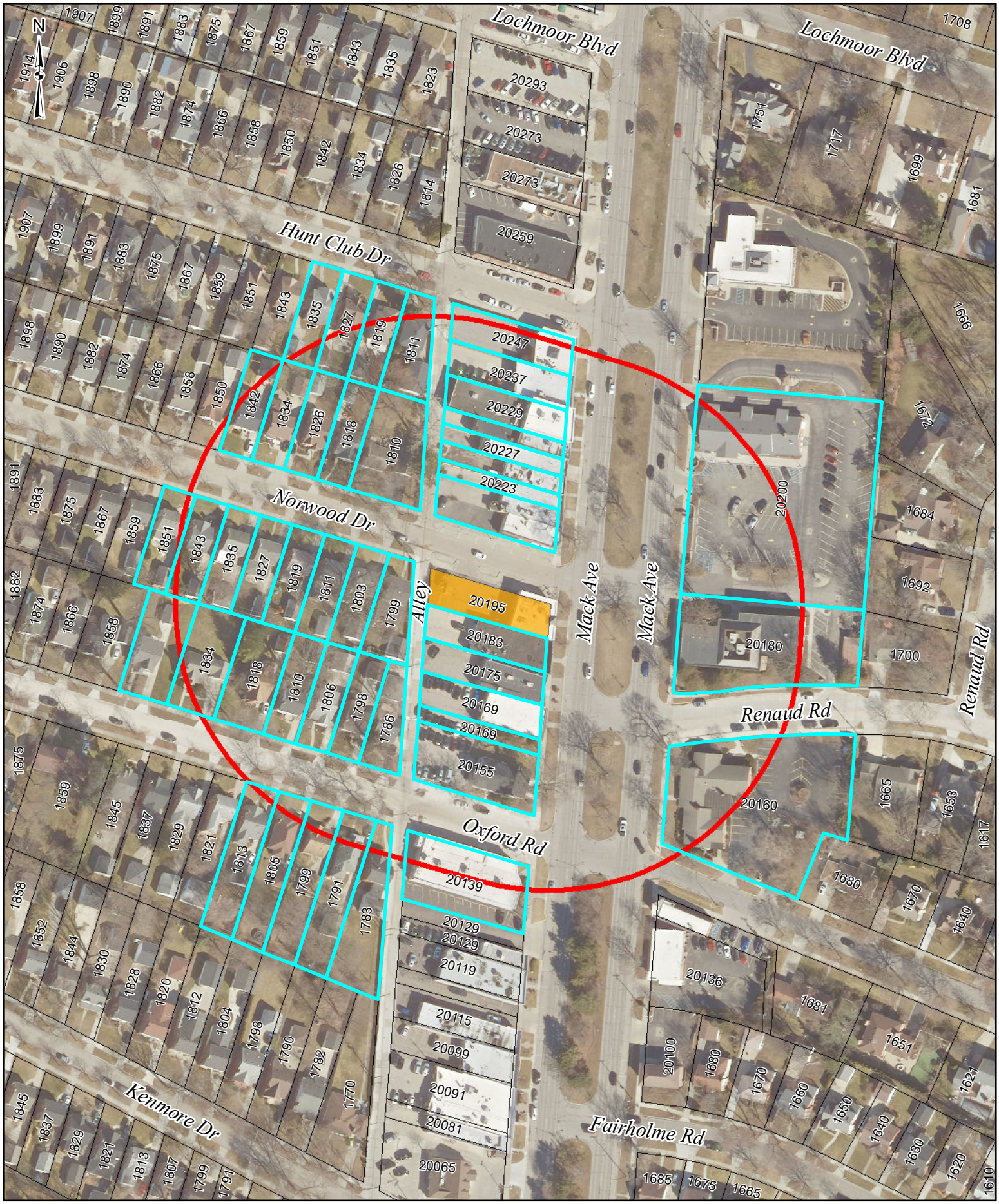

City of Grosse Pointe Woods

300' Notification Buffer

Surrounding 20195 Mack Ave

Print Date: 8/28/2024