

WALL SECTION

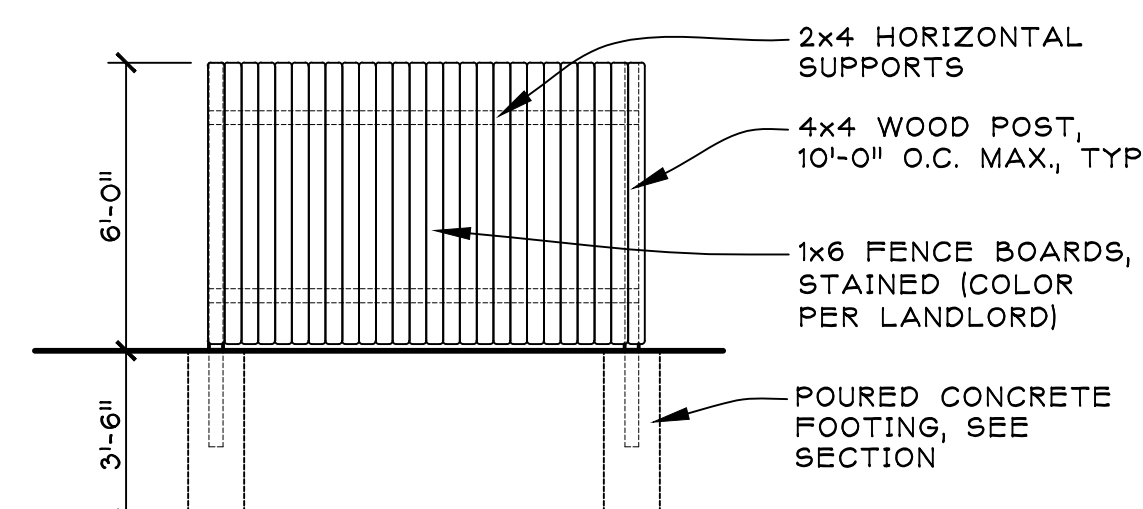

SIDE ELEVATION

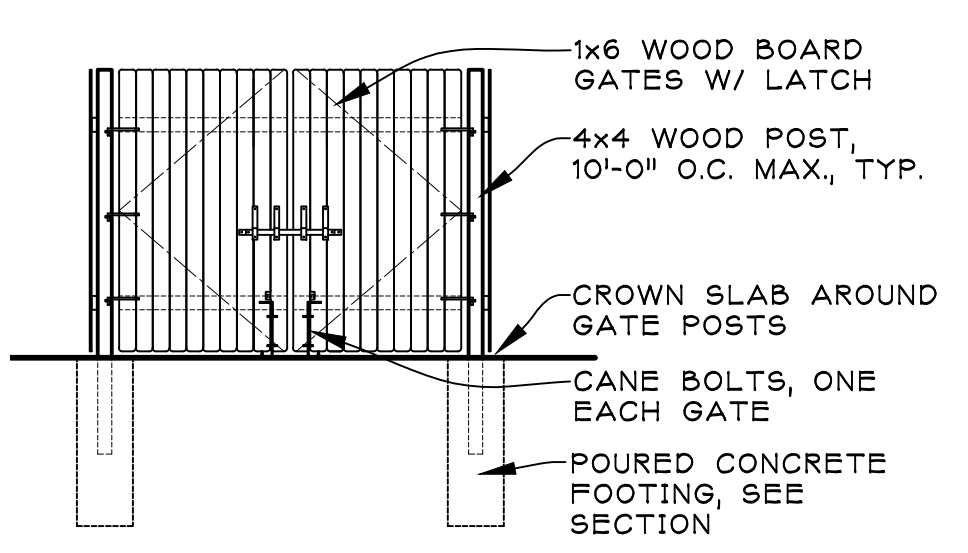

FRONT ELEVATION

1 TRASH ENCLOSURE DETAILS
 ASP-1 SCALE: 1/4"=1'-0"

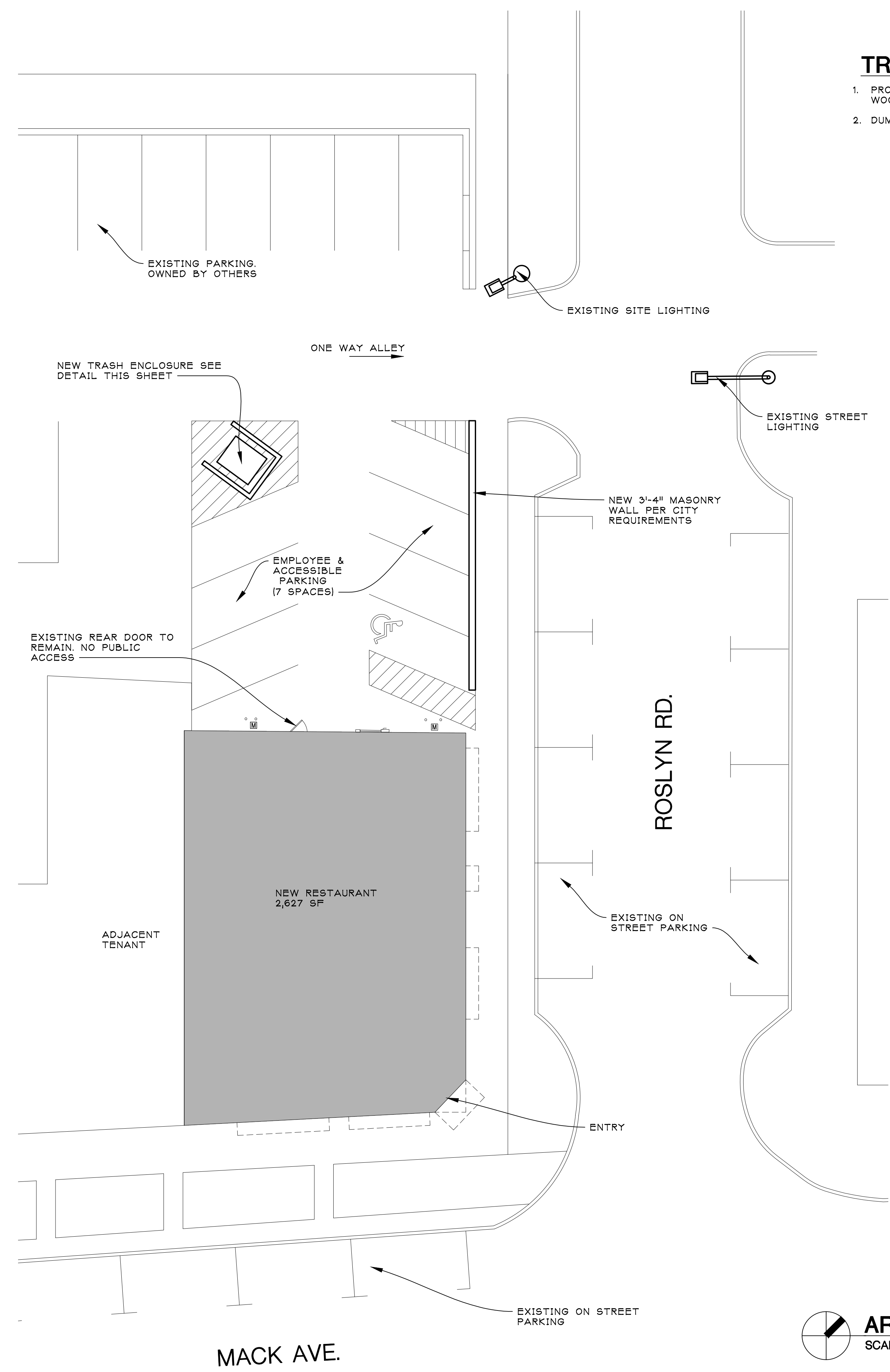

TRASH ENCLOSURE NOTES

1. PROVIDE CONCRETE PAD AND FENCE AROUND DUMPSTER. FENCE TO BE TREATED WOOD ENCLOSURE.
2. DUMPSTER ENCLOSURE MUST ABIDE BY LOCAL COMMUNITY CODE.

SIGNAGE REQUIREMENTS:
 -WALL SIGNS UPON BUILDING FRONTS CONTAINING 41 FEET TO 60 FEET OF FRONTAGE SHALL NOT EXCEED THREE FEET IN HEIGHT OR A MAXIMUM OF 42 SQUARE FEET IN SIZE.
 -COMBINATION OF SIGNS: A BUILDING SHALL BE LIMITED TO A MAXIMUM OF TWO SIGNS FROM THE FOLLOWING CLASSIFICATIONS: WALL SIGN, GROUND & POLE SIGN, PYLON SIGN

PROPOSED SIGNAGE PROVIDED:
 (2) WALL SIGNS:
 DUNKIN' 22 S.F.
 BASKIN ROBBINS 20 S.F.

FINAL SIGNAGE WILL BE SUBMITTED UNDER SEPARATE PERMIT



53 EAST ELEVATION
 A-6 SCALE: 1/4"=1'-0"

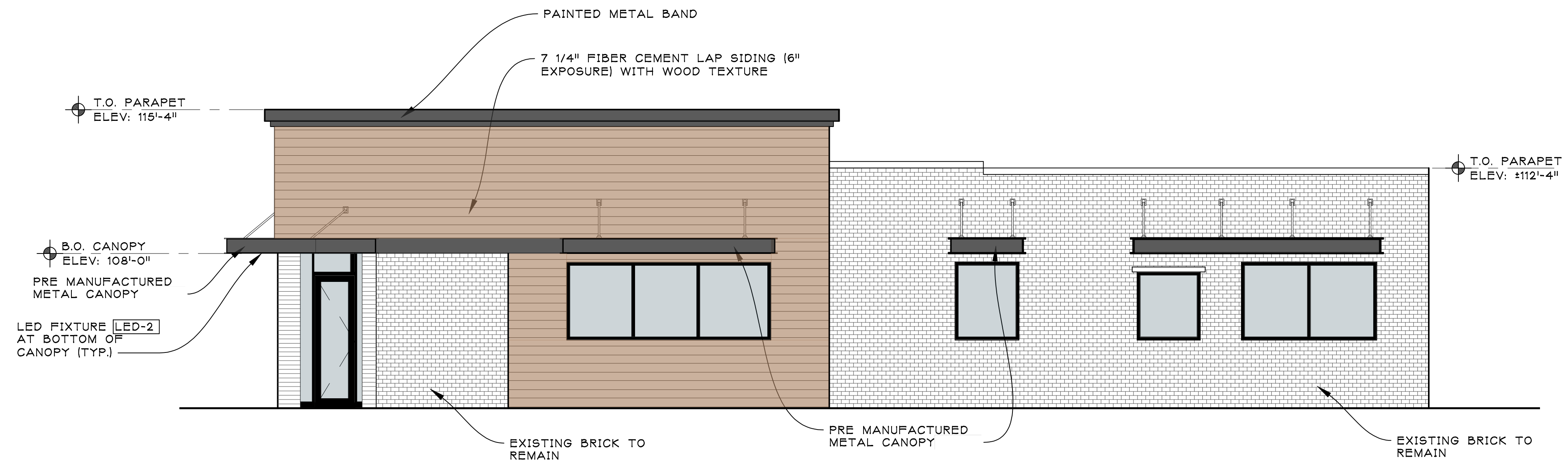

54 NORTH ELEVATION
 A-6 SCALE: 1/4"=1'-0"

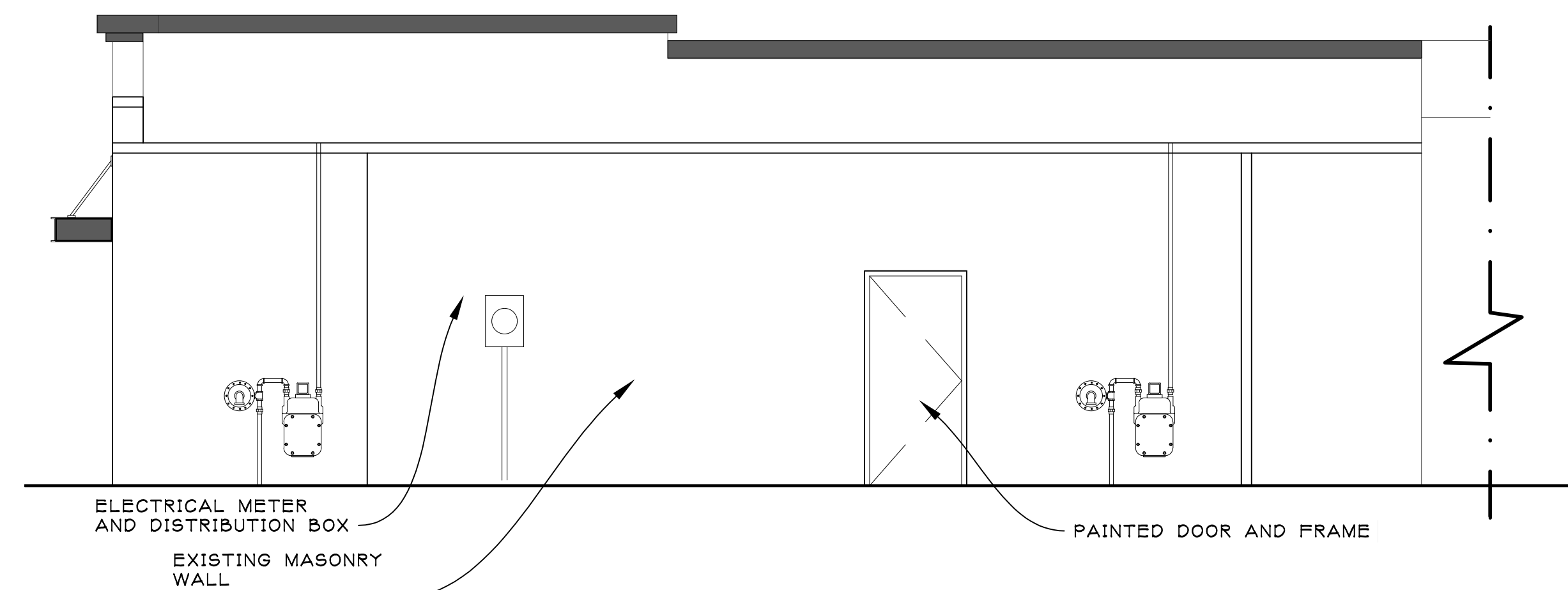

55 WEST ELEVATION
 A-6 SCALE: 1/4"=1'-0"

ARCHITECT:

jeffery a. scott
architects p.c.
 32316 grand river ave.
 suite 200
 farmington, mi 48336
 248-476-8800
 JSCOTTARCHITECTS.COM
 copyright © 2025

 SHEET TITLE:

**EXTERIOR
 ELEVATIONS**

PROJECT:
**DUNKIN/
 BASKIN ROBBINS**
 21043 MACK AVE
 GROSSE POINTE WOODS, MI
 PC# 366737

ISSUED FOR:
 OWNER REVIEW 1/13/2026
 SPECIAL LAND USE 1/20/2026
 SITE PLAN APP. 3/13/2026
 CITY COUNCIL 4/8/2026

DO NOT SCALE PRINTS
 USE FIGURED DIMENSIONS ONLY
 JOB NO.
25130

SHEET NO.
A-5

PLOT SIZE: 36"X24"