



VAA, LLC
2300 Berkshire Lane N, Suite 200
Plymouth, MN 55441 763.559.9100
www.vaaenv.com



HILL HIKER®

3565 County Road 6
Orono, MN 55556 952.476.2422
info@hillhiker.com
www.hillhiker.com

PROJECT:
INCLINE ELEVATOR
PLOWSHAY RESIDENCE
1532 GRAND AVE
GRAND LAKE, CO 80447

| NO. | DATE | ISSUE/REVISION | BY |
|-----|----------|--------------------------|-----|
| A | 07/28/23 | ISSUED FOR PRELIM REVIEW | DLF |
| B | 07/13/23 | ISSUED FOR PRELIM REVIEW | DLF |
| C | 08/02/23 | ISSUED FOR PRELIM REVIEW | DLF |
| D | 10/05/23 | ISSUED FOR REVIEW | EJE |
| E | 02/05/24 | ISSUED FOR REVIEW | EJE |
| F | 06/14/24 | ISSUED FOR PERMIT | EJE |



MARK D. MELZER, P.E. 41574

NOTICE: THE DESIGN WORK AND DESCRIBED HEREIN INCLUDING ALL TECHNICAL DRAWINGS, DETAILS, DEVELOPMENTS, GRADINGS AND MODELS THEREOF, ARE THE SOLE PROPERTY OF VAA, LLC AND SHALL BE KEPT CONFIDENTIAL. REPRODUCTION OR COMMERCIAL USE OF ANY PART HEREOF WITHOUT THE WRITTEN CONSENT OF VAA, LLC IS PROHIBITED. ALL RIGHTS RESERVED.

| | |
|-------------------|----------------------|
| DATE: 07/28/23 | DESIGNED: CRG/APF |
| DRAWN: DLF | CHECKED: APP/KFB |
| | APPROVED: MDM |

DRAWING TITLE:
SITE PLAN & OVERALL PLAN

| | |
|-----------------------|-------------------|
| PROJECT NO: 230576 | DRAWING NO: S1 |
| SCALE: AS NOTED | |

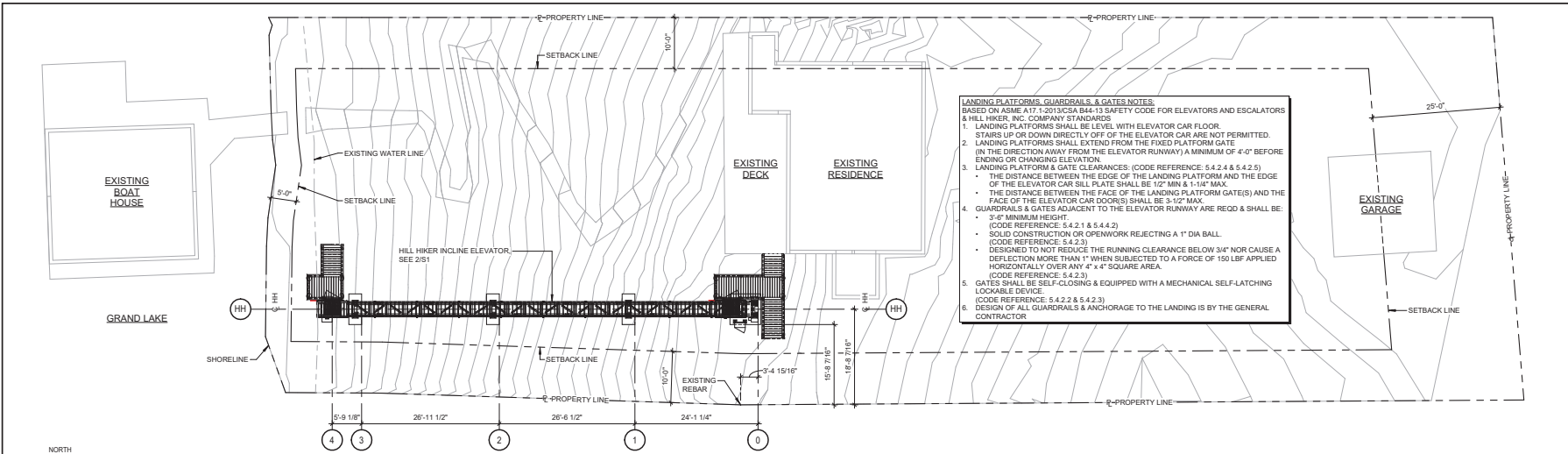

LANDING PLATFORMS, GUARDRAILS & GATES NOTES:
BASED ON ASME A17.1/2013CSA B44-13 SAFETY CODE FOR ELEVATORS AND ESCALATORS & HILL HIKER, INC. COMPANY STANDARDS

- LANDING PLATFORMS SHALL BE LEVEL WITH ELEVATOR CAR FLOOR. STAIRS UP OR DOWN DIRECTLY OFF OF THE ELEVATOR CAR ARE NOT PERMITTED.
- LANDING PLATFORMS SHALL EXTEND FROM THE FIXED PLATFORM GATE (IN THE DIRECTION AWAY FROM THE ELEVATOR RUNWAY) A MINIMUM OF 4'-0" BEFORE ENDING OR CHANGING ELEVATION.
- LANDING PLATFORM & GATE CLEARANCES: (CODE REFERENCE: 5.4.2.4 & 5.4.2.5)
 - THE DISTANCE BETWEEN THE EDGE OF THE LANDING PLATFORM AND THE EDGE OF THE ELEVATOR CAR SILL PLATE SHALL BE 1/2" MIN & 1+1/4" MAX.
 - THE DISTANCE BETWEEN THE FACE OF THE LANDING PLATFORM GATE(S) AND THE FACE OF THE ELEVATOR CAR DOOR(S) SHALL BE 5-1/2" MAX.
- GUARDRAILS & GATES ADJACENT TO THE ELEVATOR RUNWAY ARE REQ'D & SHALL BE:
 - 3'-6" MINIMUM HEIGHT (CODE REFERENCE: 5.4.2.1 & 5.4.4.2)
 - SOLID CONSTRUCTION OR OPENWORK REJECTING A 1" DIA BALL (CODE REFERENCE: 5.4.2.3)
 - DESIGNED TO NOT REDUCE THE RUNNING CLEARANCE BELOW 3/4" NOR CAUSE A DEFLECTION MORE THAN 1" WHEN SUBJECTED TO A FORCE OF 150 LBF APPLIED HORIZONTALLY OVER ANY 4" X 4" SQUARE AREA (CODE REFERENCE: 5.4.2.3)
- GATES SHALL BE SELF-CLOSING & EQUIPPED WITH A MECHANICAL SELF-LATCHING LOCKABLE DEVICE (CODE REFERENCE: 5.4.2.2 & 5.4.2.3)
- DESIGN OF ALL GUARDRAILS & ANCHORAGE TO THE LANDING IS BY THE GENERAL CONTRACTOR

SITE PLAN
3/32" = 1'-0"

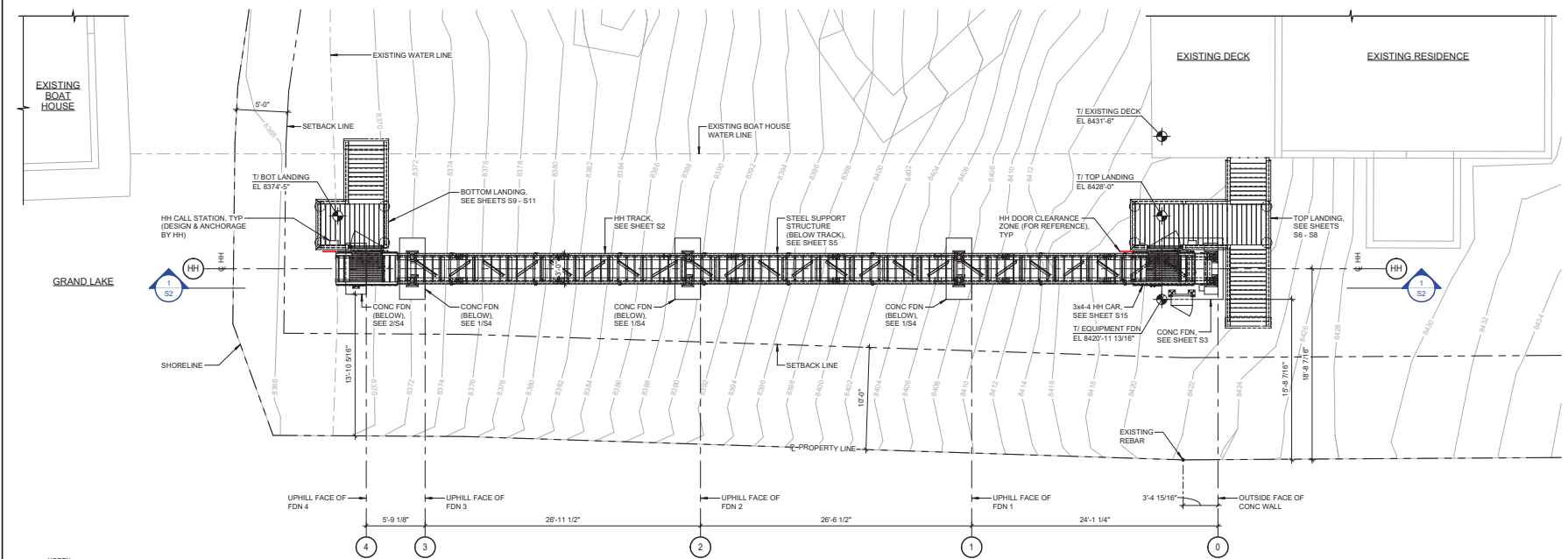

OVERALL PLAN
3/16" = 1'-0"

NOTES:
1. THERE SHALL BE ONLY ONE CAR ON TRACK AT ANY TIME, OTHER CAR SHOWN FOR REFERENCE
2. IT SHALL BE THE GENERAL CONTRACTOR'S RESPONSIBILITY TO FIELD VERIFY & LOCATE GRIDS ON PROJECT SITE
3. ALL EXISTING STRUCTURES & PROPERTY LINES SHOWN THROUGHOUT THESE DRAWINGS ARE BASED ON A1457SUN SURVEY DRAWING PREPARED BY AZMUTH SURVEY COMPANY, DATED 08-12-21, RECEIVED FROM GEOFFREY ELLIOT ON 06-16-23