

**HILL HIKER
INCLINE ELEVATOR
PLOWSHAY RESIDENCE
GRAND LAKE, CO**

HILL HIKER
SPEC SHEET
TO FOLLOW

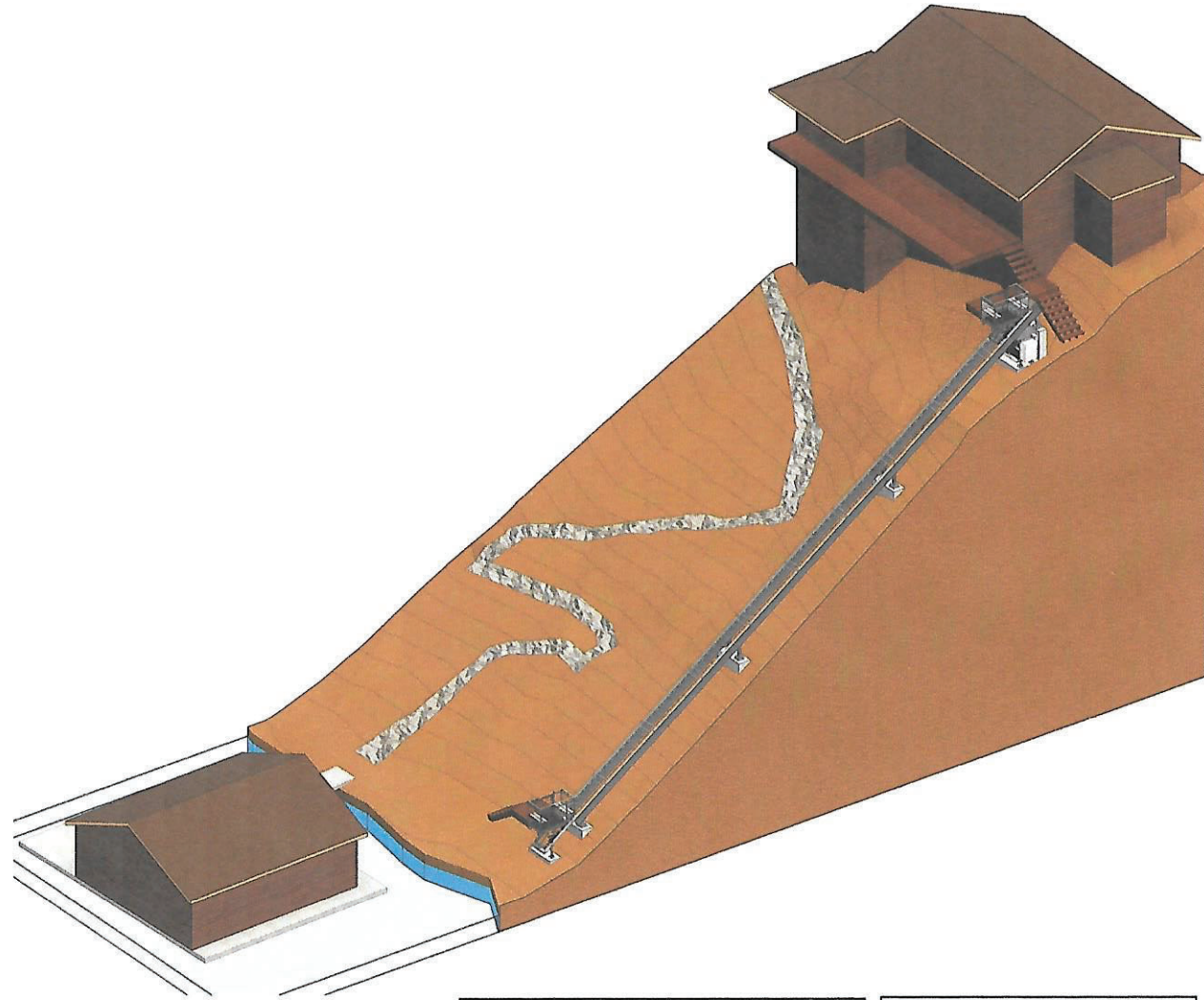

HILL HIKER
PROVIDED MATERIALS LIST
TO FOLLOW

DRAWING INDEX	
SHEET	TITLE
CS1	COVER SHEET - HH SPECS & PROVIDED MATERIALS LIST, DRAWING INDEX, & ABBREVIATIONS
S1	SITE PLAN & OVERALL PLAN
S2	OVERALL ELEVATION

ABBREVIATIONS			
ADDL	ADDITIONAL	IF	INSIDE FACE
BAL	BALUSTER	L/D	LONGS
BOT	BOTTOM	LH	LEFTHAND
BS	BEAM	(LOC)	LOCATION(S)
CL	CENTERLINE	LH	LONG SIDE HORIZONTAL
COL	COLUMN	LSV	LONG SIDE VERTICAL
CONC	CONCRETE	MAX	MAXIMUM
CONT	CONTINUOUS	MIN	MINIMUM
CTR	CENTERED	N/S	NOT TO SCALE
DI	DIAMETER	OC	OUTSIDE FACE
DIA	DIAMETER	OP	OPPOSITE
DOWL	DOWELS	OF	OUTSIDE FACE
EA	EACH	OPP	OPPOSITE
EF	EACH FACE	PB	POST BASE
EL	ELEVATION	PL	PROPERTY LINE OR PLATE
EQ	EQUAL	PROJ	PROJECTION
EW	EACH WAY	REQD	REQUIRED
FDN	FOUNDATION	RH	RIGHTHAND
FLR	FLOOR	SIM	SIMILAR
FTG	FOOTING	SPECS	SPECIFICATIONS
FV	FIELD VERIFY	T/1	TYPICAL
GC	GENERAL CONTRACTOR	TM	TRACK MATE
HH	HILL HIKER	UNO	UNLESS NOTED OTHERWISE
HORIZ	HORIZONTAL REBAR	VERTS	VERTICAL REBAR



PROJECT
INCLINE ELEVATOR
PLOWSHAY RESIDENCE
1532 GRAND AVE
GRAND LAKE, CO 80447

NO.	DATE	ISSUE/REVISION	BY
A	07/28/23	ISSUED FOR PRELIM REVIEW	DLP
B	07/31/23	ISSUED FOR PRELIM REVIEW	DLP
C	08/02/23	ISSUED FOR PRELIM REVIEW	DLP

**PRELIMINARY
NOT FOR CONSTRUCTION**

THIS IS A PRELIMINARY DRAWING AND NOT FOR CONSTRUCTION. IT IS SUBJECT TO CHANGE WITHOUT NOTICE. THE USER SHALL BE RESPONSIBLE FOR VERIFYING ALL DIMENSIONS AND CONDITIONS BEFORE CONSTRUCTION. THE USER SHALL BE RESPONSIBLE FOR OBTAINING ALL NECESSARY PERMITS AND APPROVALS. THE USER SHALL BE RESPONSIBLE FOR OBTAINING ALL NECESSARY MATERIALS AND LABOR. THE USER SHALL BE RESPONSIBLE FOR OBTAINING ALL NECESSARY INSURANCE AND BONDING. THE USER SHALL BE RESPONSIBLE FOR OBTAINING ALL NECESSARY PROFESSIONAL SERVICES AND CONSULTANTS. THE USER SHALL BE RESPONSIBLE FOR OBTAINING ALL NECESSARY CONTRACTS AND AGREEMENTS. THE USER SHALL BE RESPONSIBLE FOR OBTAINING ALL NECESSARY UTILITIES AND SERVICES. THE USER SHALL BE RESPONSIBLE FOR OBTAINING ALL NECESSARY PERMITS AND APPROVALS. THE USER SHALL BE RESPONSIBLE FOR OBTAINING ALL NECESSARY MATERIALS AND LABOR. THE USER SHALL BE RESPONSIBLE FOR OBTAINING ALL NECESSARY INSURANCE AND BONDING. THE USER SHALL BE RESPONSIBLE FOR OBTAINING ALL NECESSARY PROFESSIONAL SERVICES AND CONSULTANTS. THE USER SHALL BE RESPONSIBLE FOR OBTAINING ALL NECESSARY CONTRACTS AND AGREEMENTS. THE USER SHALL BE RESPONSIBLE FOR OBTAINING ALL NECESSARY UTILITIES AND SERVICES. THE USER SHALL BE RESPONSIBLE FOR OBTAINING ALL NECESSARY PERMITS AND APPROVALS.

DATE:	07/28/23	DESIGNED:	CRC/APP
DRAWN:	DLP	CHECKED:	APP/KFS
		APPROVED:	SB

DRAWING TITLE:
COVER SHEET - HH SPECS & PROVIDED MATERIALS LIST, DRAWING INDEX, & ABBREVIATIONS

PROJECT NO:	230576	DRAWING NO:	CS1
SCALE:	AS NOTED		



763.859.9100
2300 Berkshire Lane N, Suite 200
Plymouth, MN 55441 www.vaa.com



HILL HIKER

3505 County Road B
Orono, MN 55308 852.478.2422
www.hillhiker.com info@hillhiker.com

PROJECT
**INCLINE ELEVATOR
PLOWSHAY RESIDENCE
1532 GRAND AVE
GRAND LAKE, CO 80447**

NO.	DATE	ISSUE/REVISION	BY
A.	07/29/23	ISSUED FOR PRELIM REVIEW	DLF
B.	07/23/23	ISSUED FOR PRELIM REVIEW	DLF
C.	06/22/23	ISSUED FOR PRELIM REVIEW	DLF

**PRELIMINARY
NOT FOR CONSTRUCTION**

NOTE: THIS DRAWING IS THE PROPERTY OF VAA. IT IS TO BE USED ONLY FOR THE PROJECT AND SITE SPECIFICALLY IDENTIFIED HEREIN. VAA SHALL BE RESPONSIBLE FOR THE ACCURACY OF THE INFORMATION PROVIDED HEREON. VAA SHALL NOT BE RESPONSIBLE FOR ANY ERRORS OR OMISSIONS. THE USER OF THIS DRAWING SHALL BE RESPONSIBLE FOR VERIFYING THE ACCURACY OF THE INFORMATION PROVIDED HEREON. THIS DRAWING IS THE PROPERTY OF VAA. IT IS TO BE USED ONLY FOR THE PROJECT AND SITE SPECIFICALLY IDENTIFIED HEREIN.

DATE: 07/29/23	DESIGNED: CROAUFF
DRAWN: DLF	CHECKED: AFF/KFS
	APPROVED: SS

DRAWING TITLE:
SITE PLAN & OVERALL PLAN

PROJECT NO: 230576	DRAWING NO. S1
SCALE: AS NOTED	

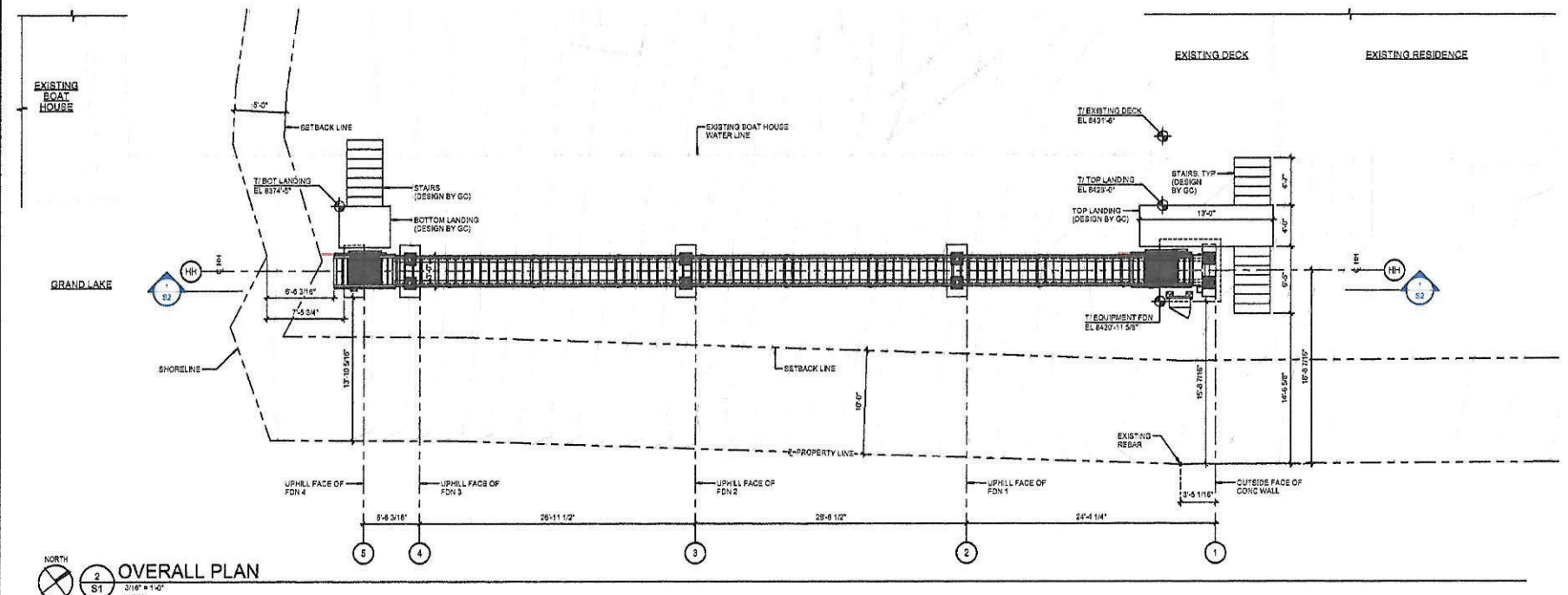
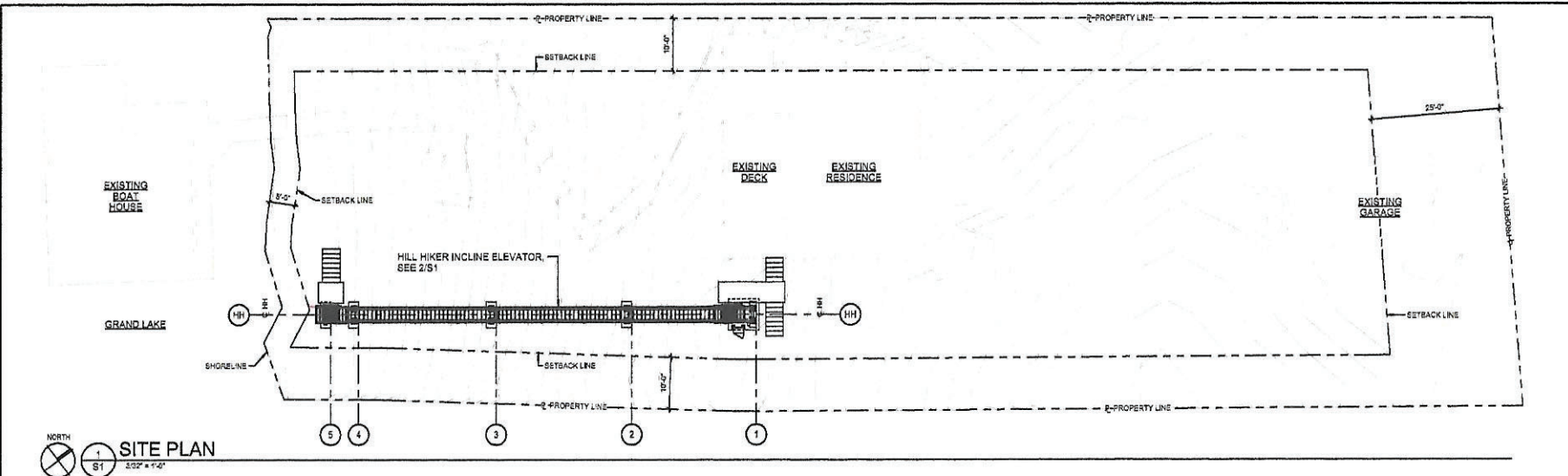

- NOTES:
1. THERE SHALL BE ONLY ONE CAR ON TRACK AT ANY TIME, OTHER CAR SHOWN FOR REFERENCE
 2. IT SHALL BE THE GENERAL CONTRACTOR'S RESPONSIBILITY TO FIELD VERIFY & LOCATE GRIDS ON PROJECT SITE
 3. ALL EXISTING STRUCTURES & PROPERTY LINES SHOWN THROUGHOUT THESE DRAWINGS ARE BASED ON A 1/4"=1" SURVEY DRAWING PREPARED BY ADAMUTH SURVEY COMPANY, DATED 08-12-21, REFERRED FROM GEOFF ON 06-16-23

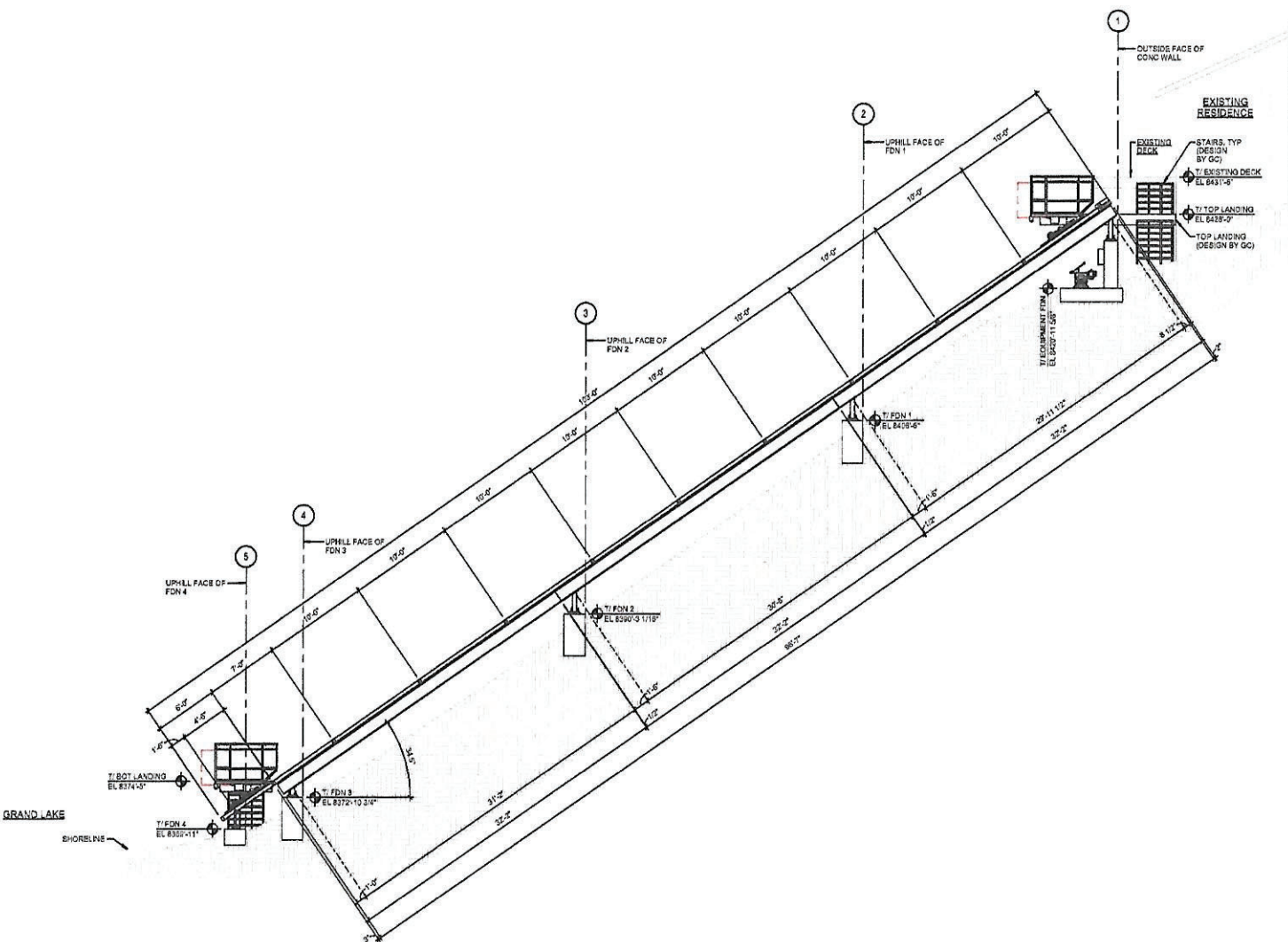

1 OVERALL ELEVATION (LOOKING NORTHWEST)

3/18" = 1" = 0

NOTES

- THERE SHALL BE ONLY ONE CAR ON TRACK AT ANY TIME, OTHER CAR SHOWN FOR REFERENCE
- GENERAL CONTRACTOR SHALL BE RESPONSIBLE FOR FINISHED GRADE REQUIREMENTS IN ACCORDANCE WITH THE GEOTECHNICAL ENGINEER'S RECOMMENDATIONS



PROJECT
**INCLINE ELEVATOR
 PLOWSHAY RESIDENCE
 1532 GRAND AVE
 GRAND LAKE, CO 80447**

NO.	DATE	ISSUE/REVISION	BY
A	03/28/23	ISSUED FOR PRELIM REVIEW	DLF
B	07/17/23	ISSUED FOR PRELIM REVIEW	DLF
C	08/02/23	ISSUED FOR PRELIM REVIEW	DLF

**PRELIMINARY
 NOT FOR CONSTRUCTION**

THIS DRAWING IS THE PROPERTY OF VAA. IT IS TO BE USED ONLY FOR THE PROJECT AND SITE SPECIFICALLY IDENTIFIED HEREON. IT IS NOT TO BE REPRODUCED, COPIED, OR TRANSMITTED IN ANY FORM OR BY ANY MEANS, ELECTRONIC OR MECHANICAL, WITHOUT THE WRITTEN PERMISSION OF VAA. VAA ASSUMES NO LIABILITY FOR ANY DAMAGE CAUSED BY THE USE OF THIS DRAWING OR FOR ANY OTHER REASON. THE USER ASSUMES ALL RESPONSIBILITY FOR ANY DAMAGE CAUSED BY THE USE OF THIS DRAWING.

DATE 07/28/23	DESIGNED CRG/APF
DRAWN: DLF	CHECKED: APF/KFB
APPROVED: 55	
DRAWING TITLE: OVERALL ELEVATION	
PROJECT NO. 230276	DRAWING NO. S2
SCALE AS NOTED	