

MAP SHOWING TOPOGRAPHIC SURVEY OF LOT 6, AND THE SOUTH 1/2 OF LOT 8, BLOCK 21, NORTH SUBURBS OF GREEN COVE SPRINGS, ACCORDING TO THE PLAT THEREOF AS RECORDED IN PLAT BOOK 2, PAGE 1, OF THE PUBLIC RECORDS OF CLAY COUNTY, FLORIDA.

DATE OF SURVEY: OCTOBER 25, 2020
CERTIFIED TO: The Vineyard Transitional Center

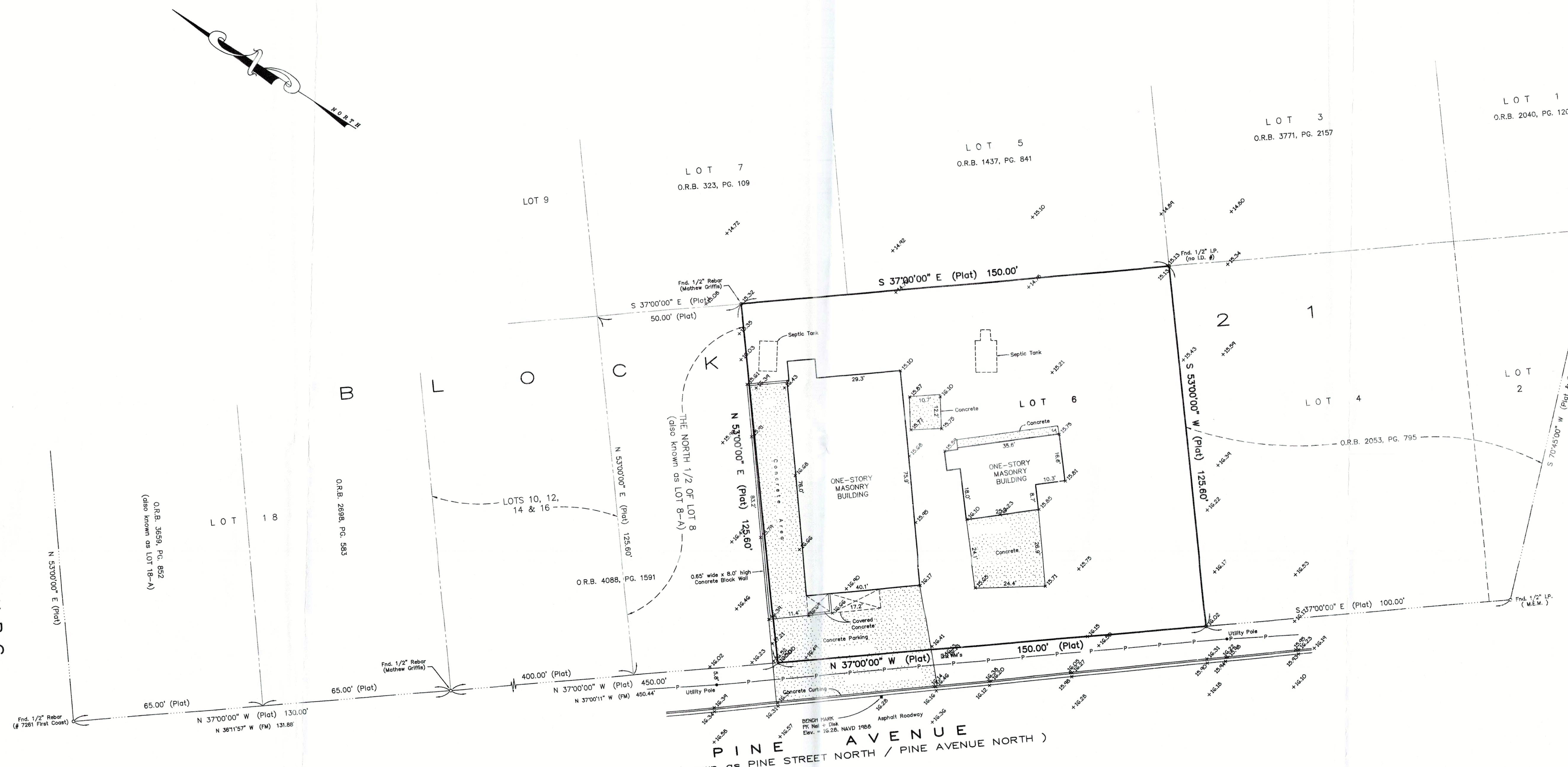

Elevations shown hereon are based on
NAVD 1988 datum, Florida East Zone

- LEGEND**
- Found 4"x4" Concrete Monument
 - Found Monumentation (as noted)
 - Set 1/2" Iron Pipe (LB 138)
 - x- Fence
 - P- Powerline/Pole and Anchor
 - T- Telephone Line
 - C- Cable TV Line
 - Concrete Air Conditioner Pad
 - Concrete Elec. Transformer Pad

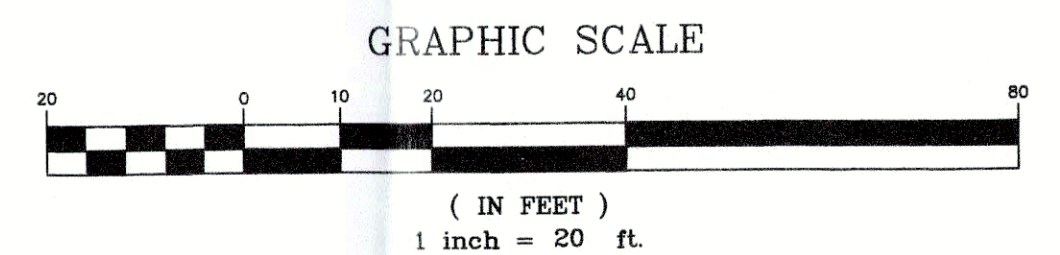

FLOOD ZONE NOTE:
I have examined the Federal Emergency Management Agency Flood Insurance Rate Map dated March 17, 2014. It appears, based on my interpretation of said Rate Map, that this property is situated in Zone "X" according to Community Panel No. 12019C-0281E.

NOT VALID WITHOUT THE SIGNATURE AND THE ORIGINAL RAISED SEAL OF A FLORIDA LICENSED SURVEYOR AND MAPPER.

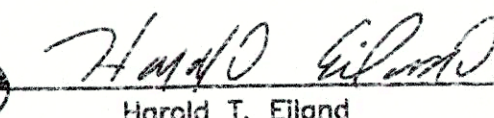
Harold T. Eiland
License No. LS 2518

Eiland & Associates, Inc.
PROFESSIONAL SURVEYORS & MAPPERS
Certificate of Authorization No. LB 1381
615 BLANDING BOULEVARD
ORANGE PARK, FLORIDA 32073
TELEPHONE: (904) 272-1000