

MAP SHOWING BOUNDARY SURVEY OF

A PORTION OF SECTION 38 OF THE GEORGE I.F. CLARKE GRANT, TOWNSHIP 6 SOUTH, RANGE 26 EAST, CLAY COUNTY, FLORIDA, BEING A PORTION OF THOSE LANDS DESCRIBED AS PARCEL "A" AND RECORDED IN OFFICIAL RECORDS BOOK 3316, PAGE 1098, OF THE PUBLIC RECORDS OF SAID COUNTY,

SURVEYOR'S DESCRIPTION

A portion of Section 38 of the George I.F. Clarke Grant, Township 6 South, Range 26 East, Clay County, Florida, being a portion of those lands described as Parcel "A" and recorded in Official Records Book 3316, page 1098, of the Public Records of said county, being more particularly described as follows:

For a Point of Reference, commence at the intersection of the Southerly right of way line of Green Cove Avenue, a variable width right of way as presently established, with the Westerly right of way line of CSX Railroad, a 100 foot right of way as presently established; thence South 21°54'49" East, along said Westerly right of way line, 1424.74 feet to the Point of Beginning.

From said Point of Beginning, thence continue South 21°54'49" East, along said Westerly right of way line, 1502.39 feet to the Northeast corner of those lands described and recorded in Official Records Book 3855, page 1391, of said Public Records; thence North 77°06'26" West, departing said Westerly right of way line and along the Northerly line of last said lands and along the Southerly line of said Parcel "A", 1313.50 feet; thence North 12°52'16" East, departing said Southerly line, 31.45 feet to the point of curvature of a curve concave Easterly having a radius of 1250.00 feet; thence Northerly along the arc of said curve, through a central angle of 17°35'55", an arc length of 383.94 feet to a point on said curve, said arc being subtended by a chord bearing and distance of North 21°40'14" East, 382.43 feet; thence Northeasterly along the arc of a non-tangent curve concave Southeasterly having a radius of 1441.24 feet, through a central angle of 05°53'59", an arc length of 148.41 feet to the point of tangency of said curve, said arc being subtended by a chord bearing and distance of North 26°05'53" East, 148.34 feet; thence North 29°02'53" East, 373.29 feet to the point of curvature of a curve concave Southeasterly having a radius of 517.02 feet; thence Northeasterly along the arc of said curve, through a central angle of 39°09'19", an arc length of 353.33 feet to a point on said curve, said arc being subtended by a chord bearing and distance of North 48°37'32" East, 346.49 feet; thence North 68°05'11" East, along a non-tangent line, 70.00 feet to the Point of Beginning.

Containing 21.30 acres, more or less.

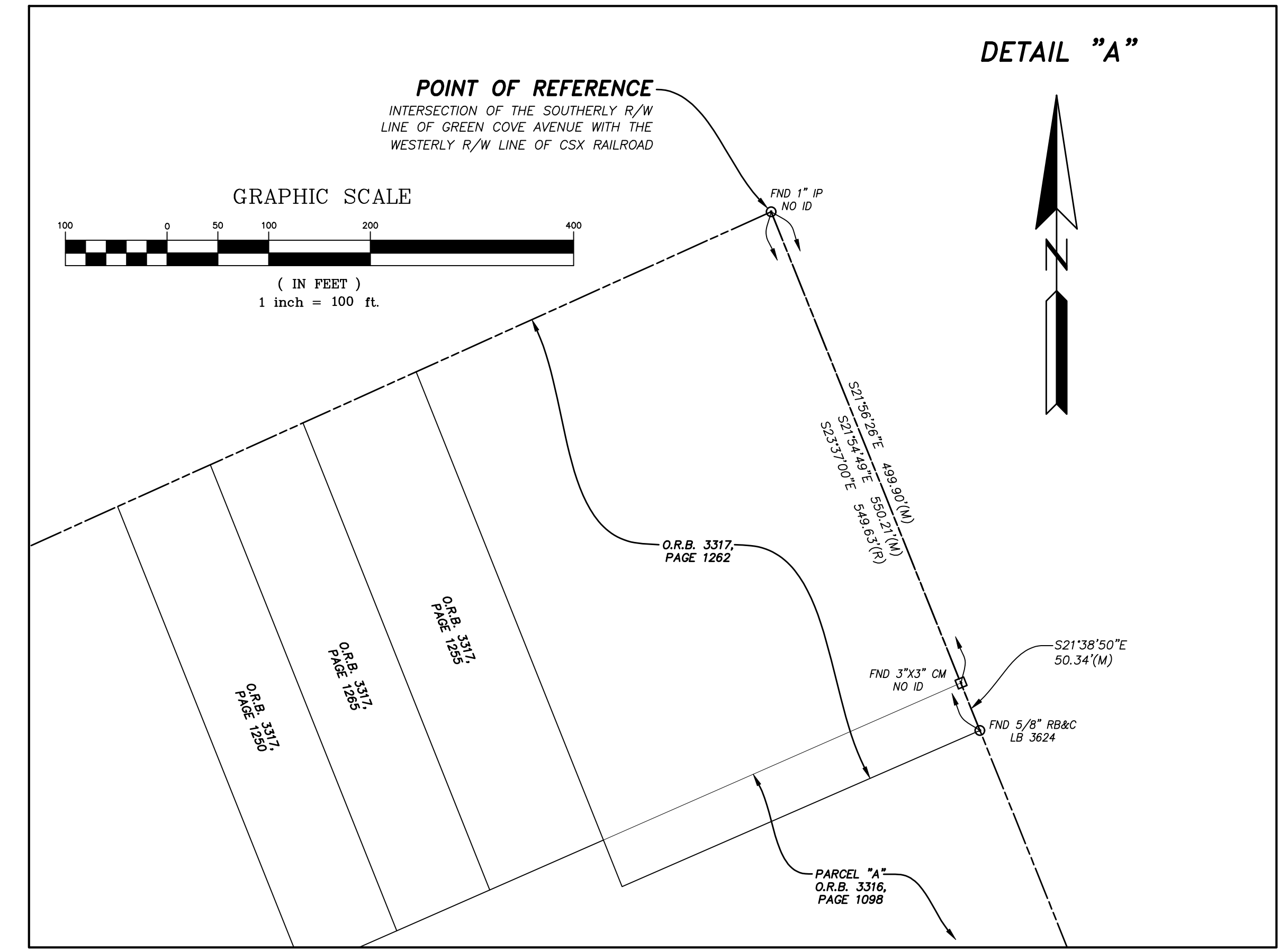
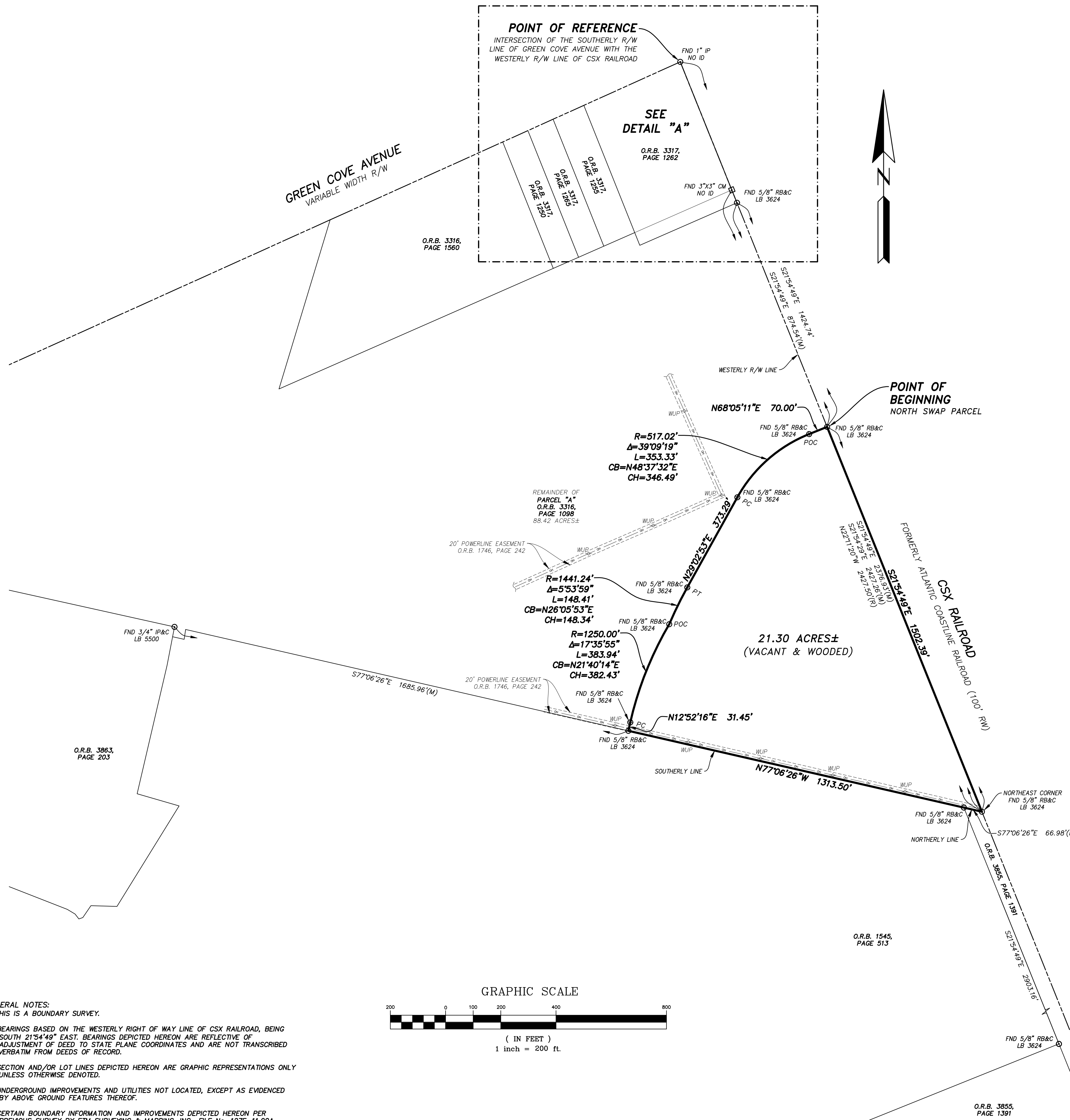

- GENERAL NOTES:**
- THIS IS A BOUNDARY SURVEY.
 - BEARINGS BASED ON THE WESTERLY RIGHT OF WAY LINE OF CSX RAILROAD, BEING SOUTH 21°54'49" EAST. BEARINGS DEPICTED HEREON ARE REFLECTIVE OF ADJUSTMENT OF DEED TO STATE PLANE COORDINATES AND ARE NOT TRANSCRIBED VERBATIM FROM DEEDS OF RECORD.
 - SECTION AND/OR LOT LINES DEPICTED HEREON ARE GRAPHIC REPRESENTATIONS ONLY UNLESS OTHERWISE DENOTED.
 - UNDERGROUND IMPROVEMENTS AND UTILITIES NOT LOCATED, EXCEPT AS EVIDENCED BY ABOVE GROUND FEATURES THEREOF.
 - CERTAIN BOUNDARY INFORMATION AND IMPROVEMENTS DEPICTED HEREON PER PREVIOUS SURVEY BY ETM SURVEYING & MAPPING, INC., FILE NO. 127E-11.00A, DATED NOVEMBER 16, 2020.

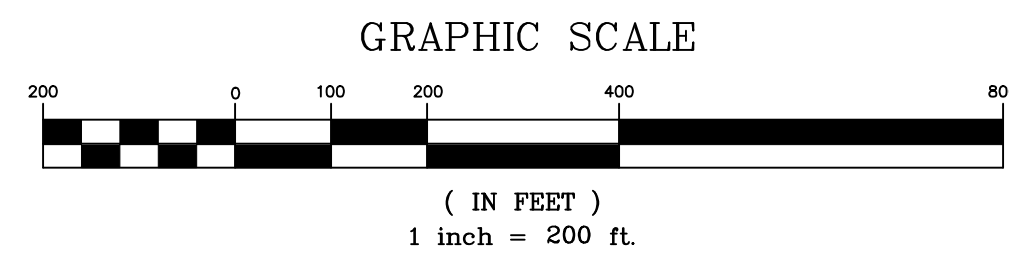

- LEGEND:**
- O.R.B. OFFICIAL RECORDS BOOK
 - R/W RIGHT OF WAY
 - P.C. POINT ON CURVE
 - PRC POINT OF REVERSE CURVATURE
 - PT POINT OF TANGENCY
 - R RADIUS
 - Δ CENTRAL ANGLE
 - L ARC LENGTH
 - CB CHORD BEARING
 - CH CHORD DISTANCE
 - C.R. COUNTY ROAD
 - F.D.O.T. FLORIDA DEPARTMENT OF TRANSPORTATION
 - S.R. STATE ROAD
 - S.R.D. STATE ROAD DEPARTMENT

ETM
Surveying & Mapping, Inc.
VISION • EXPERIENCE • RESULTS
14775 Old St. Augustine Road, Jacksonville, FL 32258
Tel: (904) 642-8550 Fax: (904) 642-4165
Certificate of Authorization No.: LB 3624

THIS ITEM HAS BEEN ELECTRONICALLY SIGNED AND SEALED USING A DIGITAL SIGNATURE. PRINTED COPIES OF THIS DOCUMENT ARE NOT CONSIDERED SIGNED AND SEALED AND THE SIGNATURE MUST BE VERIFIED ON ANY ELECTRONIC COPIES.

Digital Signature
by: Bob L. Pittman, P.S.M.

SCALE 1"=200'
DATE MAY 21, 2021

BOB L. PITTMAN
PROFESSIONAL SURVEYOR AND MAPPER
STATE OF FLORIDA PSM No. 4827

REVISED BOUNDARY PER CLIENT'S REQUEST; DECEMBER 1, 2021.