



FOR OFFICE USE ONLY

Received Date 10/25/22

Application #: FLUS23-002

Acceptance Date: 11/5/22

Review Date: SRDT P & Z CC

Small Scale Future Land Use Map Amendment Application

A. PROJECT

1. Project Name: Hall CR 209 S Property
2. Address of Subject Property: County Road 209 South
3. Parcel ID Number(s): Part of Parcel No. 38-06-26-016513-000-00
4. Existing Use of Property: Unimproved land
5. Future Land Use Map Designation : IND Industrial (County)
6. Existing Zoning Designation: IB Heavy Industrial (County)
7. Proposed Future Land Use Map Designation: Mixed-Use (City)
8. Acreage (must be 50 acres or less): 28.81

B. APPLICANT

1. Applicant's Status Owner (title holder) Agent
2. Name of Applicant(s) or Contact Person(s): Mark Scruby Title: Partner
 Company (if applicable): Rogers Towers, P.A.
 Mailing address: 1301 Riverplace Boulevard, Suite 1500
 City: Jacksonville State: FL ZIP: 32207
 Telephone: (904) 708-8292 e-mail: mscruby@rtlaw.com
3. If the applicant is agent for the property owner*
 Name of Owner (title holder): See attached Exhibit A
 Mailing address: 2321 Egremont Drive
 City: Orange Park State: FL ZIP: 32073
 Telephone: (904) 860-8739 e-mail: viriniashall@msn.com

* Must provide executed Property Owner Affidavit authorizing the agent to act on behalf of the property owner.

C. ADDITIONAL INFORMATION

1. Is there any additional contact for sale of, or options to purchase, the subject property?
 Yes No If yes, list names of all parties involved:
 If yes, is the contract/option contingent or absolute?
 Contingent Absolute

Exhibit A

Names of Property Owners:

1. Virginia S. Hall f/k/a Virginia Steinmetz, sole surviving Trustee of the J. P. Hall, Jr., Second Amended and Restated Revocable Trust dated December 17, 1993
2. Virginia S. Hall, Trustee of the Virginia S. Hall Revocable Trust dated June 24, 2002, as amended
3. CHS, LLC, a Florida limited liability company
4. Lyman G. Hall

Each of the Property Owners named above owns an undivided one quarter interest in the Property as a tenant in common with the others.

D. ATTACHMENTS

1. Statement of proposed change, including a map showing the proposed Future Land Use Map change and Future Land Use Map designations on surrounding properties
2. A map showing the zoning designations on surrounding properties
3. A current aerial map (Maybe obtained from the Clay County Property Appraiser.)
4. Legal description with tax parcel number.
5. Boundary survey
6. Warranty Deed or the other proof of ownership
7. Fee.
 - a. \$750, plus
 - b. All applications are subject 10% administrative fee and must pay the cost of postage, signs, advertisements and the fee for any outside consultants.

No application shall be accepted for processing until the required application fee is paid in full by the applicant. Any fees necessary for technical review or additional reviews of the application by a consultant will be billed to the applicant at the rate of the reviewing entity. The invoice shall be paid in full prior to any action of any kind on the development application.

All attachments are required for a complete application. A completeness review of the application will be conducted within five (5) business days of receipt. If the application is determined to be incomplete, the application will be returned to the applicant.

I/We certify and acknowledge that the information contained herein is true and correct to the best of my/our knowledge:

—◇ Virginia S. Hall

Signature of Applicant

Virginia S. Hall, w/a Virginia Steinmetz, sole surviving Trustee of the J. P. Hall, Jr., Second Amended and Restated Revocable Trust dated December 17, 1993

Typed or printed name and title of applicant

October 25, 2022

Date

—◇ Virginia S. Hall

Signature of Co-applicant

Virginia S. Hall, Trustee of the Virginia S. Hall Revocable Trust dated June 24, 2002, as amended

Typed or printed name of co-applicant

October 25, 2022

Date

State of Florida County of Clay

The foregoing application is acknowledged before me this 25th day of October, 2022, by Virginia S. Hall, Trustee, who is/are personally known to me, or who has/have produced a FL Driver's license as identification.

NOTARY SEAL

Britany Richardson

Signature of Notary Public, State of FL

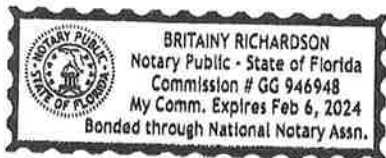

D. ATTACHMENTS

1. Statement of proposed change, including a map showing the proposed Future Land Use Map change and Future Land Use Map designations on surrounding properties
2. A map showing the zoning designations on surrounding properties
3. A current aerial map (Maybe obtained from the Clay County Property Appraiser.)
4. Legal description with tax parcel number.
5. Boundary survey
6. Warranty Deed or the other proof of ownership
7. Fee.
 - a. \$750, plus
 - b. All applications are subject 10% administrative fee and must pay the cost of postage, signs, advertisements and the fee for any outside consultants.

No application shall be accepted for processing until the required application fee is paid in full by the applicant. Any fees necessary for technical review or additional reviews of the application by a consultant will be billed to the applicant at the rate of the reviewing entity. The invoice shall be paid in full prior to any action of any kind on the development application.

All attachments are required for a complete application. A completeness review of the application will be conducted within five (5) business days of receipt. If the application is determined to be incomplete, the application will be returned to the applicant.

I/We certify and acknowledge that the information contained herein is true and correct to the best of my/our knowledge:

CHS, LLC, a Florida limited liability company

By Cindy H. Schmitzer
Signature of Applicant

Signature of Co-applicant

Cindy H. Schmitzer, Its Manager
Typed or printed name and title of applicant

Typed or printed name of co-applicant

10-25-22
Date

Date

State of Florida County of Clay

The foregoing application is acknowledged before me this 25th day of October, 2022, by Cindy H. Schmitzer, Manager of CHS, LLC, who is/are personally known to me, or who has/have produced FL Driver's License as identification.

NOTARY SEAL



ALEXANDER ORANTES
Commission # HH 188445
Expires November 19, 2025
Bonded Thru Budget Notary Services

[Signature]
Signature of Notary Public, State of Florida

D. ATTACHMENTS

1. Statement of proposed change, including a map showing the proposed Future Land Use Map change and Future Land Use Map designations on surrounding properties
2. A map showing the zoning designations on surrounding properties
3. A current aerial map (Maybe obtained from the Clay County Property Appraiser.)
4. Legal description with tax parcel number.
5. Boundary survey
6. Warranty Deed or the other proof of ownership
7. Fee.
 - a. \$750, plus
 - b. All applications are subject 10% administrative fee and must pay the cost of postage, signs, advertisements and the fee for any outside consultants.

No application shall be accepted for processing until the required application fee is paid in full by the applicant. Any fees necessary for technical review or additional reviews of the application by a consultant will be billed to the applicant at the rate of the reviewing entity. The invoice shall be paid in full prior to any action of any kind on the development application.

All attachments are required for a complete application. A completeness review of the application will be conducted within five (5) business days of receipt. If the application is determined to be incomplete, the application will be returned to the applicant.

I/We certify and acknowledge that the information contained herein is true and correct to the best of my/our knowledge:

Lyman G. Hall
Signature of Applicant

Signature of Co-applicant

Lyman G. Hall
Typed or printed name and title of applicant

Typed or printed name of co-applicant

10/25/22
Date

Date

State of Florida County of ST. JOHNS

The foregoing application is acknowledged before me this 24 day of October, 2022 by Lyman G. Hall, who is/are personally known to me, or who has/have produced FL Driver's License

as identification.

NOTARY SEAL



[Signature]
Signature of Notary Public, State of FL

Statement of Proposed Change

The Applicant seeks a land use classification for the Property of MU Mixed-Use. Currently the Property is located in the unincorporated area of Clay County with frontage on the southwest line of County Road 209 South and on US 17. Its County land use category is IND Industrial, and its County zoning is IB Heavy Industrial. Across County Road 209 South to the east, the Property is adjacent to three parcels located within the corporate limits of the City. Two of the parcels (one 5.00 acres and the other 1.38 acres) have a City land use classification of Industrial and are zoned M2 Industrial. The third is a large parcel of land having a land use classification of MURP Reynolds Park Mixed Use and zoned M2 Industrial. Also across County Road 209 South to the east, the Property is adjacent to a 3.44 acre parcel of land currently owned by the Applicant that is the subject of separate applications for annexation, a land use amendment to Mixed-Use and a zoning to C2 Commercial High Intensity. The Property is proximate to the US 17/First Coast Expressway interchange (see the Attachment 1 Aerial Map) around which a variety of uses consistent with interstate interchanges are anticipated. The Mixed-Use land use category best accommodates that variety.

Attachments	
Attachment 1	Map showing the proposed Future Land Use Map change and Future Land Use Map designations on surrounding properties
Attachment 2	Map showing the zoning designations on surrounding properties
Attachment 3	Aerial Map
Attachment 4	Legal description with tax parcel number
Attachment 5	Boundary sketch
Attachment 6	Deeds



**Attachment 1
Aerial Map**

Subject Property

First Coast Expressway

CR 209 S

CSX RR

US 17

JP HALL BLVD

LEGEND:

- FCE LIMITED ACCESS ROW
- FCE EASEMENT
- EXISTING BRAWN FIELD
- FRONTAGE ROADS
- SHARED USE PATH
- FCE ROW
- PROPOSED POND
- PROPOSED BRIDGE

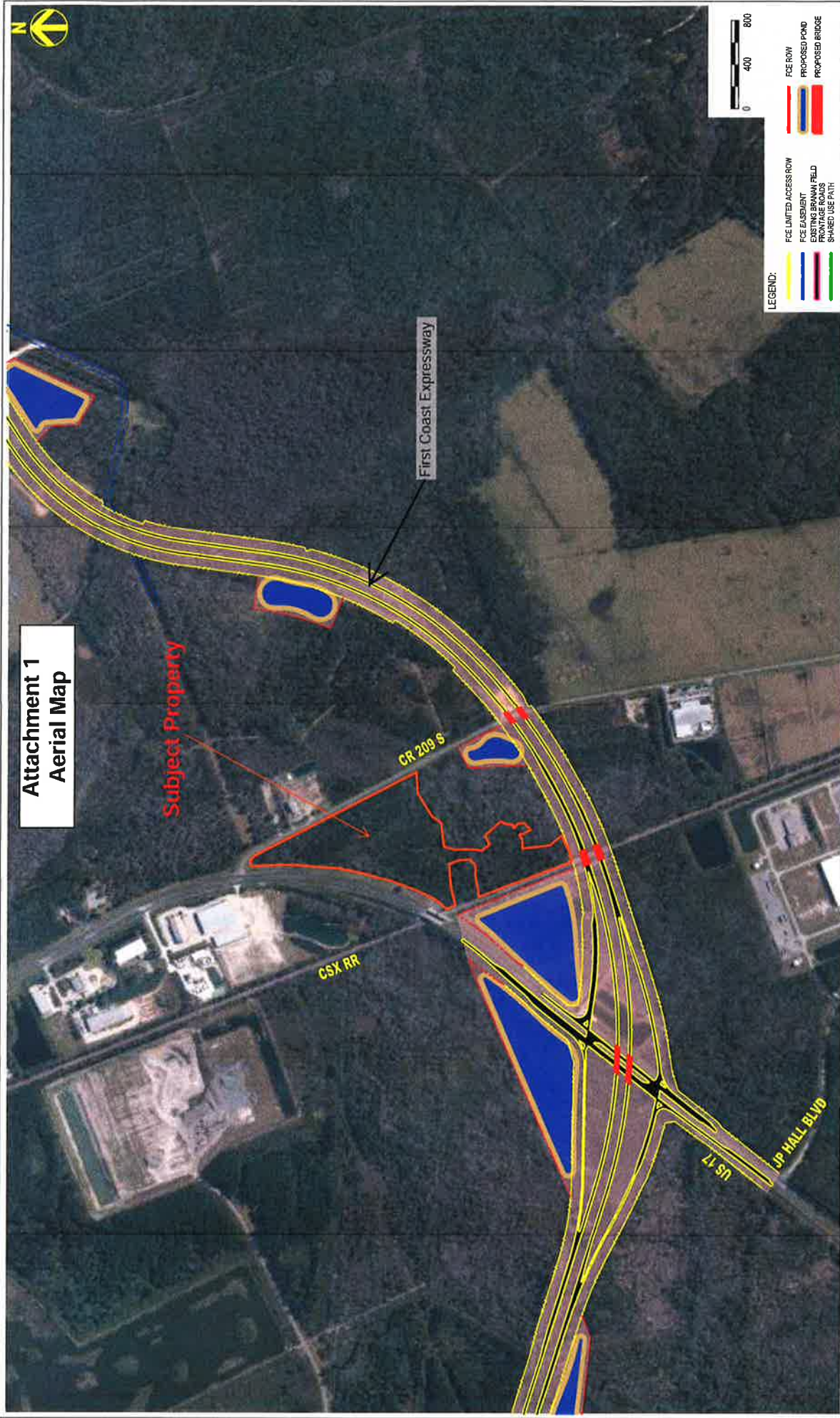

**Attachment 2
Land Use Map**

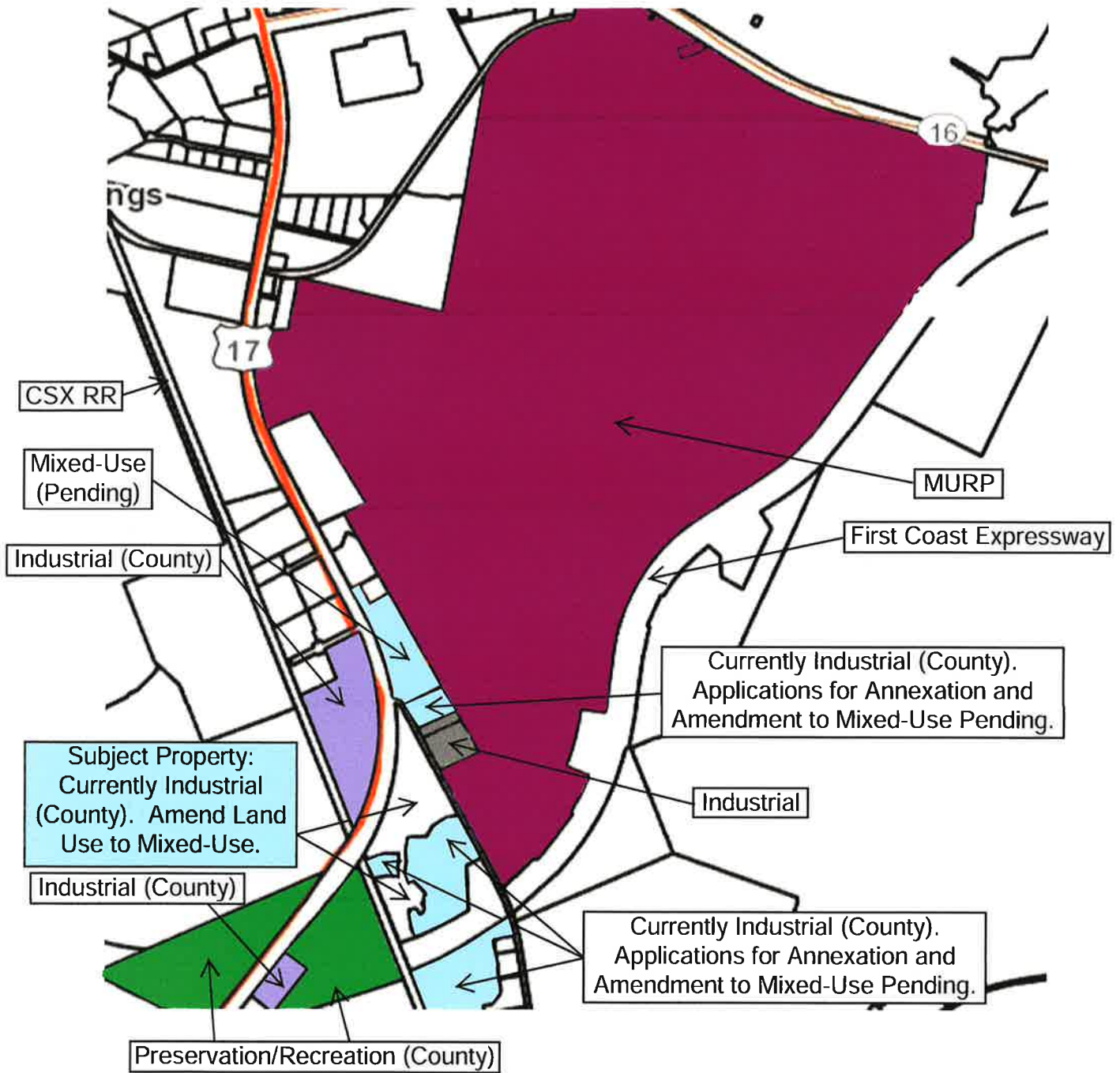

**Attachment 3
Zoning Map**

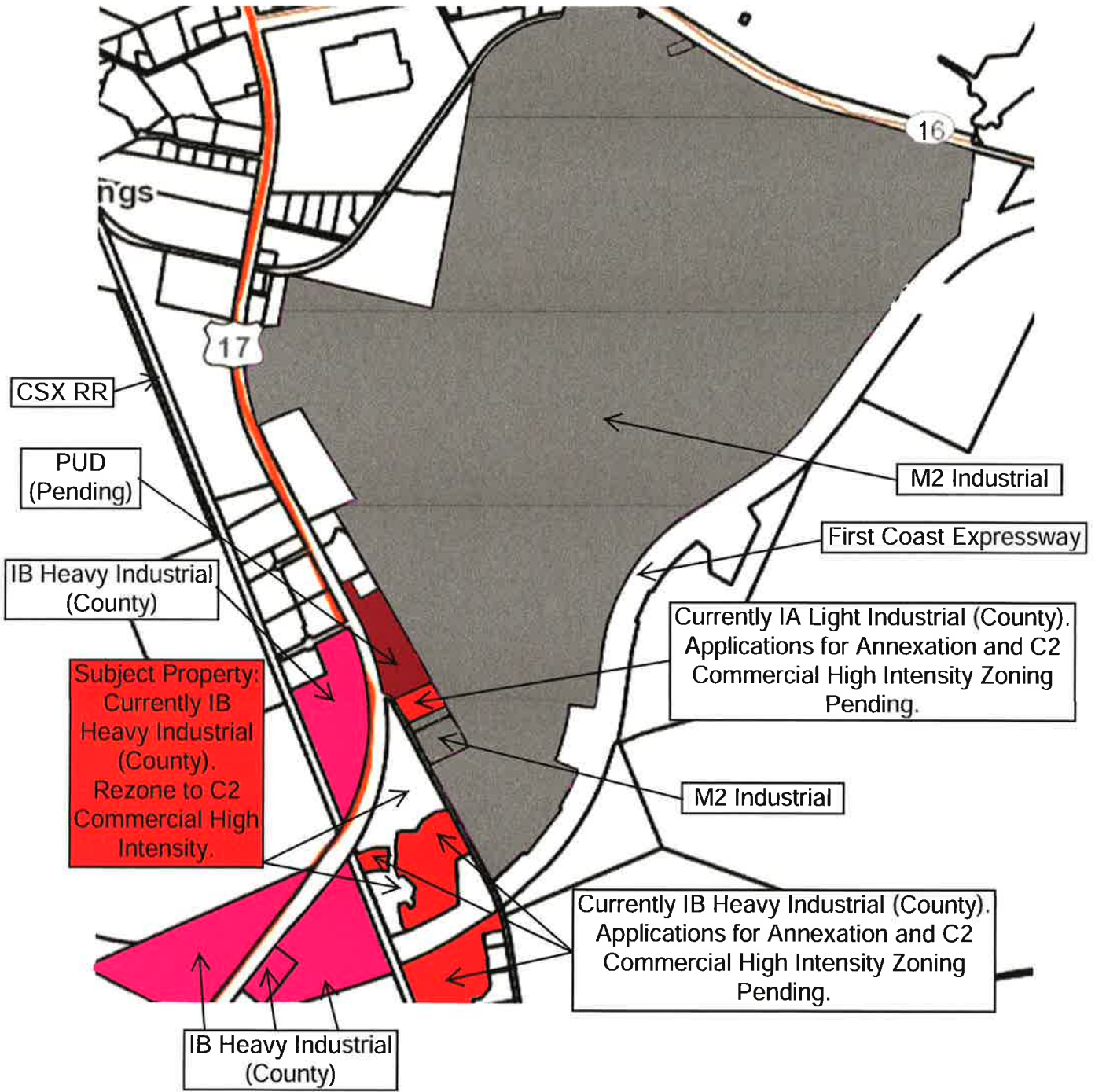

Attachment 4
Legal Description

Parcel "B"

A parcel of land consisting of a portion of Blocks 13, 14, 21 and 22, Gould T. Butler's survey of the Clinch Estate, Clay County, Florida, according to plat thereof recorded in Plat Book 1, pages 31, 32, 33 and 34 of the public records of said county, said parcel being more particularly described as follows:

Begin at the intersection of the easterly line of the CSX Transportation Railroad with the southeasterly line of State Road No. 15 (U.S. Highway No. 17); thence run South 50 degrees 43 minutes 14 seconds East, 58.07 feet; thence North 70 degrees 59 minutes 11 seconds East, 211.35 feet; thence North 89 degrees 05 minutes 29 seconds East, 195.17 feet; thence South 26 degrees 43 minutes 04 seconds East, 109.18 feet; thence South 02 degrees 35 minutes 13 seconds West, 142.81 feet; thence southwesterly on the arc of a curve concave northwesterly and having a radius of 25.00 feet an arc distance of 31.80 feet, said arc being subtended by a chord bearing and distance of South 39 degrees 02 minutes 05 seconds West, 29.70 feet; thence southwesterly on the arc of a curve concave southeasterly and having a radius of 60.00 feet, an arc distance of 31.09 feet, said arc being subtended by a chord bearing and distance of South 60 degrees 38 minutes 20 seconds West, 30.74 feet; thence North 84 degrees 28 minutes 49 seconds West, 134.91 feet; thence South 80 degrees 28 minutes 17 seconds West, 199.65 feet to said easterly line of the CSX Transportation Railroad; thence on said easterly line, South 21 degrees 54 minutes 47 seconds East, 941.72 feet to the northerly line of State Road No. 23; thence easterly on said northerly line and along the arc of a curve concave northerly and having a radius of 2,771.00 feet, an arc distance of 242.09 feet, said arc being subtended by a chord bearing and distance of North 69 degrees 57 minutes 31 seconds East, 242.01 feet; thence North 30 degrees 03 minutes 02 seconds West, 114.01 feet; thence North 09 degrees 09 minutes 07 seconds West, 225.92 feet; thence North 78 degrees 03 minutes 34 seconds East, 60.10 feet; thence easterly, on the arc of a curve concave southerly and having a radius of 20.00 feet, an arc distance of 42.21 feet, said arc being subtended by a chord bearing and distance of North 86 degrees 31 minutes 49 seconds East, 34.80 feet; thence South 29 degrees 57 minutes 49 seconds East, 47.60 feet; thence South 23 degrees 28 minutes 05 seconds East, 28.14 feet; thence South 57 degrees 51 minutes 19 seconds East, 17.06 feet; thence North 42 degrees 55 minutes 00 seconds East, 73.43 feet; thence North 07 degrees 25 minutes 45 seconds West, 60.07 feet; thence North 51 degrees 50 minutes 27 seconds West, 39.03 feet; thence North 39 degrees 56 minutes 10 seconds East, 37.28 feet; thence North 08 degrees 59 minutes 48 seconds East, 54.41 feet; thence North 33 degrees 56 minutes 56 seconds East, 27.20 feet; thence North 07 degrees 02 minutes 24 seconds West, 36.21 feet; thence North 45 degrees 17 minutes 54 seconds West, 169.48 feet; thence North 53 degrees 21 minutes 28 seconds West, 32.13 feet; thence South 70 degrees 59 minutes 30 seconds West, 84.92 feet; thence North 32 degrees 09 minutes 22 seconds West, 63.90 feet; thence North 08 degrees 22 minutes 05 seconds West, 27.38 feet; thence northerly on the arc of a curve concave westerly and having a radius of 60.00 feet, an arc distance of 37.65 feet, said arc being subtended by a chord bearing and distance of North 20 degrees 34 minutes 05 seconds East, 37.04 feet; thence North 02 degrees 35 minutes 13 seconds East, 256.81 feet; thence northerly on the arc of a curve concave easterly and having a radius of 700.00 feet an arc distance of 179.34 feet, said arc being subtended by a chord bearing and distance of North 09 degrees 55 minutes 36 seconds East, 178.85 feet; thence North 86 degrees 31 minutes 04 seconds East, 225.31 feet; thence North 30 degrees

53 minutes 05 seconds East, 140.60 feet; thence North 57 degrees 00 minutes 46 seconds East, 193.01 feet; thence North 79 degrees 41 minutes 16 seconds East, 124.10 feet to the westerly line of County Road No. 209; thence on said westerly line, thence North 28 degrees 14 minutes 50 seconds West, 1,431.58 feet; thence continue on said westerly line, North 35 degrees 13 minutes 29 seconds West, 123.97 feet; thence South 88 degrees 35 minutes 40 seconds West, 42.34 feet to said easterly line of State Road No. 15; thence on said easterly line and along the arc of a curve concave westerly and having a radius of 3014.79 feet, an arc distance of 420.94 feet, said arc being subtended by a chord bearing and distance of South 01 degree 05 minutes 36 seconds East, 420.59 feet; thence continue on said easterly line, South 04 degrees 52 minutes 27 seconds West, 421.91 feet; thence continue on said easterly line and along the arc of a curve concave westerly and having a radius of 3029.79 feet, an arc distance of 991.46 feet to the point of beginning, said arc being subtended by a chord bearing and distance of South 20 degrees 16 minutes 52 seconds West, 987.04 feet; being 28.81 acres, more or less, in area.

Attachment 5
Survey

MAP OF
 Several parcels of land consisting of a portion of Blocks 13, 14, 21 and E2, Gold T. Butler's survey
 of the Oak Estate, Clay County, Florida, according to plat thereof recorded in Plat Book 1, pages
 51, 52, 33 and 34 of the public records of said county.
 For: The City of Green Cove Springs

Scale 1" = 100'

September 20, 2022

STATION	LENGTH	BEARING	CHORD	ANGLE	BEARING	CHORD
1	100.00	S 89°35'40" W	100.00	90°00'00"	S 89°35'40" W	100.00
2	100.00	S 89°35'40" W	100.00	90°00'00"	S 89°35'40" W	100.00
3	100.00	S 89°35'40" W	100.00	90°00'00"	S 89°35'40" W	100.00
4	100.00	S 89°35'40" W	100.00	90°00'00"	S 89°35'40" W	100.00
5	100.00	S 89°35'40" W	100.00	90°00'00"	S 89°35'40" W	100.00
6	100.00	S 89°35'40" W	100.00	90°00'00"	S 89°35'40" W	100.00
7	100.00	S 89°35'40" W	100.00	90°00'00"	S 89°35'40" W	100.00
8	100.00	S 89°35'40" W	100.00	90°00'00"	S 89°35'40" W	100.00
9	100.00	S 89°35'40" W	100.00	90°00'00"	S 89°35'40" W	100.00
10	100.00	S 89°35'40" W	100.00	90°00'00"	S 89°35'40" W	100.00

LINE	LENGTH	BEARING	CHORD	ANGLE	BEARING	CHORD
1	100.00	S 89°35'40" W	100.00	90°00'00"	S 89°35'40" W	100.00
2	100.00	S 89°35'40" W	100.00	90°00'00"	S 89°35'40" W	100.00
3	100.00	S 89°35'40" W	100.00	90°00'00"	S 89°35'40" W	100.00
4	100.00	S 89°35'40" W	100.00	90°00'00"	S 89°35'40" W	100.00
5	100.00	S 89°35'40" W	100.00	90°00'00"	S 89°35'40" W	100.00
6	100.00	S 89°35'40" W	100.00	90°00'00"	S 89°35'40" W	100.00
7	100.00	S 89°35'40" W	100.00	90°00'00"	S 89°35'40" W	100.00
8	100.00	S 89°35'40" W	100.00	90°00'00"	S 89°35'40" W	100.00
9	100.00	S 89°35'40" W	100.00	90°00'00"	S 89°35'40" W	100.00
10	100.00	S 89°35'40" W	100.00	90°00'00"	S 89°35'40" W	100.00

Note:
 This map was prepared for descriptive purposes
 only and does not represent an actual survey.

Not valid without the signature and
 the original record and plat of Florida
 Licensed Surveyor and Mapper.
Harold T. Elms
 Harold T. Elms
 License No. LS 2510

Elms & Associates, Inc.
 Professional Surveyors & Mappers
 Certificate of Authorization No. LD 1581
 615 Sanding Boulevard
 Orange Park, Florida 32069
 Telephone 904-212-1000

Job No. 430-46-B
 Field Book Tds
 FF No. 34-161T

Attachment 6

Deeds

Instrument of Conveyance	Book/Page ¹	Grantee
Gift Deed in Trust	1873/1215	Virginia S. Hall f/k/a Virginia Steinmetz, sole surviving Trustee of the J. P. Hall, Jr., Second Amended and Restated Revocable Trust dated December 17, 1993
Successor Co-Trustee Distributive Deed	2152/1394	Virginia S. Hall, Trustee of the Virginia S. Hall Revocable Trust dated June 24, 2002, as amended
Special Warranty Deed	2318/1476	CHS, LLC ²
Successor Co-Trustee Distributive Deed	2152/1378	Lyman G. Hall

Each of the Grantees named above owns an undivided one quarter interest in the Property as a tenant in common with the others.

The referenced Instruments of Conveyance are attached.

¹ Public records of Clay County, Florida.

² CHS, LLC, received its interest from Cindy H. Schmitzer, who in turn received her interest in the Successor Co-Trustee Distributive Deed recorded in Official Records Book 2152 page 1362, public records of Clay County, Florida.

O. P. BRANCH

Book: 2152
Page: 1378
Rec: 02/04/2003
02:02 PM
File# 200306973
James B. Jett
Clerk Of Courts
Clay County, FL
FEE: \$74.50
DOC: \$0.70

Prepared by, Record and Return to:
GRADY H. WILLIAMS, JR., ESQUIRE
P.O. BOX 1542
ORANGE PARK, FL 32067-1542



5 MIN. RETURN

16
L.D.

SUCCESSOR CO-TRUSTEES' DISTRIBUTIVE DEED

THIS WARRANTY DEED is made this 13th day of January, 2003, by JOHN BISHOP, C.P.A. AND VIRGINIA S. HALL, F/K/A VIRGINIA STEINMETZ, AS SUCCESSOR CO-TRUSTEES OF THE J.P. HALL, JR. SECOND AMENDED AND RESTATED REVOCABLE TRUST DATED DECEMBER 17, 1993, WITH FULL POWER AND AUTHORITY EITHER TO PROTECT, CONSERVE, AND TO SELL, OR TO LEASE, OR TO ENCUMBER, OR OTHERWISE TO MANAGE AND DISPOSE OF THE REAL PROPERTY DESCRIBED IN THIS INSTRUMENT, whose post office address is P.O. Box 395, Green Cove Springs, FL 32043-0395, as "Grantor", to LYMAN G. HALL, a married man, dealing herein with his separate non-homestead property, as "Grantee." Grantee's post office address is 1414 Kumquat Lane, Jacksonville, FL 32259.

WITNESSETH: That the Grantor, in distribution of the above referenced revocable trust estate, does hereby distribute, convey, set over and release unto Grantee, being a residual beneficiary thereof, an undivided one-fourth (1/4) undivided interest as tenant in common in and to those certain lands situated in Clay County, Florida, being more particularly described as follows:

See Exhibit "A", attached hereto and made a part hereof.

Being all or part of Property Appraiser's Tax Parcel I.D. Nos.: 38-06-26-016503-000-00, 38-06-26-016450-000-00, 38-06-26-016499-007-00, 47-06-27-016510-000-00, 38-06-26-016511-000-00, 38-06-26-016513-000-00, 38-06-26-016539-000-00, 38-06-26-016545-000-00, 38-06-26-016573-000-00, 38-06-26-016450-001-03, 38-06-26-016567-000-00, 38-06-26-016450-001-00, 38-06-26-016450-001-02, and 38-06-26-016450-001-01.

TOGETHER with all the tenements, hereditaments and appurtenances thereto belonging or in anywise appertaining.

The subject undivided interest in real property is a part of the trust estate of the decedent's (i.e., J.P. Hall, Jr.'s) above referenced revocable trust. A Trustee's Affidavit as to the current existence of said trust is recorded in Official Records Book 2030, Page 1821, and includes excerpts as to the trust powers contained therein. The Grantor hereby affirms all representations made therein. The Grantee is a residual beneficiary of the above referenced trust, and of all of the subtrusts created therein, and this undivided interest in non-homestead real property held by the trust is being distributed to Grantee pursuant to the terms and provisions of thereof, in connection with the final distribution to Grantee of Grantee's entire interest in, to and under the referenced trust.

TO HAVE AND TO HOLD the same in fee simple forever.

AND THE GRANTOR hereby covenants with said Grantee that the Grantor is lawfully seized of said land in fee simple; that the Grantor has good right and lawful authority to sell and convey said land; that the Grantor hereby warrants the title to said land and will defend the same against the lawful claims of all persons whatsoever; and that said land is free of all encumbrances, except for ad valorem real estate taxes accruing subsequent to December 31, 2002; current zoning of the subject property; and existing covenants, restrictions and easements of record affecting such property, provided, however, that this reference shall not act to reimpose any such lapsed or expired covenants, restrictions and easements.

And the said Grantor does hereby fully warrant the title to said land, and will defend the same against the lawful claims of all persons whatsoever.

[Signatures begin next page]

IN WITNESS WHEREOF, the said Grantor has signed and sealed these presents the day and year first above written.

GRANTOR:

Signed, Sealed and delivered if the presence of:

Witness Signature: [Signature]
Print Name: WILLIAM WILLIAMS, JR.
Witness Signature: Donna E. Stanley
Print Name: Donna E. Stanley

Witness Signature: [Signature]
Print Name: WILLIAM WILLIAMS, JR.
Witness Signature: Donna E. Stanley
Print Name: Donna E. Stanley

John Bishop
JOHN BISHOP, C.P.A., AS SUCCESSOR CO-TRUSTEE OF THE J.P. HALL, JR. SECOND AMENDED AND RESTATED REVOCABLE TRUST DATED DECEMBER 17, 1993
Virginia S. Hall
Virginia Steinmetz
VIRGINIA S. HALL, F/K/A VIRGINIA STEINMETZ, AS SUCCESSOR CO-TRUSTEE OF THE J.P. HALL, JR. SECOND AMENDED AND RESTATED REVOCABLE TRUST DATED DECEMBER 17, 1993

STATE OF FLORIDA
COUNTY OF CLAY

I HEREBY CERTIFY that on this day, before me, an officer duly authorized in the state and county aforesaid to take acknowledgments, personally appeared JOHN BISHOP, C.P.A., who is personally known to me, and VIRGINIA S. HALL, F/K/A VIRGINIA STEINMETZ, who is personally known to me, and who executed the foregoing instrument and acknowledged before me that they each executed the same in their respective capacity as the duly appointed and authorized SUCCESSOR CO-TRUSTEES OF THE J.P. HALL, JR. SECOND AMENDED AND RESTATED REVOCABLE TRUST DATED DECEMBER 17, 1993.

WITNESS my hand and official seal in the county and state aforesaid on this 3rd day of January, 2003.

Donna E. Stanley
Notary Public, State of Florida

(Seal)

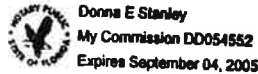

PARCEL SEVEN

PARCEL 16 (South):

A PARCEL OF LAND CONSISTING OF A PORTION OF BLOCKS 13, 14, 21 AND 22, CLINCH ESTATE, ACCORDING TO PLAT BOOK 1, PAGES 31 THROUGH 34, OF THE PUBLIC RECORDS OF CLAY COUNTY, FLORIDA; TOGETHER WITH THOSE PORTIONS OF THE PLATTED ROADS LYING BETWEEN SAID BLOCKS, ACCORDING TO SAID PLAT; SAID PARCEL BEING MORE PARTICULARLY DESCRIBED AS FOLLOWS:

BEGIN AT THE INTERSECTION OF THE NORTHERLY LINE OF COUNTY ROAD NO. C-226 (FORMERLY STATE ROAD NO. S-226) WITH THE EASTERLY LINE OF CSX TRANSPORTATION RAILROAD (FORMERLY SEABOARD SYSTEMS RAILROAD); THENCE ON LAST SAID LINE NORTH 22 DEGREES 19 MINUTES 02 SECONDS WEST 7101.63 FEET TO THE SOUTHEASTERLY LINE OF STATE ROAD NO. 15 (U.S. HIGHWAY NO. 17); THENCE ON LAST SAID LINE RUN THE FOLLOWING 3 COURSES: 1) NORTHERLY ON THE ARC OF A CURVE CONCAVE TO THE WESTERLY AND HAVING A RADIUS OF 3029.79 FEET, A CHORD DISTANCE OF 987.95 FEET, THE BEARING OF SAID CHORD BEING NORTH 19 DEGREES 52 MINUTES 47 SECONDS EAST 421.91 FEET; 2) NORTH 04 DEGREES 27 MINUTES 50 SECONDS EAST 420.60 FEET TO THE WESTERLY LINE OF COUNTY ROAD NO. C-209 (FORMERLY STATE ROAD NO. S-209), THE BEARING OF SAID CHORD BEING NORTH 01 DEGREE 30 MINUTES 14 SECONDS WEST; THENCE ON LAST SAID LINE RUN THE FOLLOWING 9 COURSES: 1) NORTH 88 DEGREES 11 MINUTES 11 SECONDS EAST 42.33 FEET; 2) SOUTH 35 DEGREES 11 MINUTES 27 SECONDS EAST 125.61 FEET; 3) SOUTH 28 DEGREES 39 MINUTES 15 SECONDS EAST 2208.20 FEET; 4) SOUTHERLY ON THE ARC OF A CURVE CONCAVE TO THE WESTERLY AND HAVING A RADIUS OF 2824.79 FEET, A CHORD DISTANCE OF 921.91 FEET, THE BEARING OF SAID CHORD BEING SOUTH 19 DEGREES 15 MINUTES 45 SECONDS EAST; 5) SOUTH 09 DEGREES 52 MINUTES 15 SECONDS EAST 2554.18 FEET; 6) SOUTH 08 DEGREES 52 MINUTES 15 SECONDS EAST 1775.38 FEET; 7) SOUTHERLY ON THE ARC OF A CURVE CONCAVE TO THE EASTERLY AND HAVING A RADIUS OF 2904.79 FEET, A CHORD DISTANCE OF 772.54 FEET, THE BEARING OF SAID CHORD BEING SOUTH 18 DEGREES 30 MINUTES 45 SECONDS EAST; 8) SOUTH 24 DEGREES 09 MINUTES 15 SECONDS EAST 160.37 FEET; 9) SOUTHEASTERLY ON THE ARC OF A CURVE CONCAVE TO THE SOUTHWESTERLY AND HAVING A RADIUS OF 5689.58 FEET, A CHORD DISTANCE OF 163.28 FEET TO SAID NORTHERLY LINE OF COUNTY ROAD ROAD NO. C-226, THE BEARING OF SAID CHORD BEING SOUTH 23 DEGREES 19 MINUTES 55 SECONDS EAST; THENCE ON LAST SAID LINE SOUTH 58 DEGREES 25 MINUTES 59 SECONDS WEST 235.00 FEET TO THE POINT OF BEGINNING. BEING 153.013 ACRES, MORE OR LESS, IN AREA.

16
1350
1350.70

Book: 2318
Page: 1476
Rec: 01/21/2004
11:12 AM
File# 200404824
James B. Jett
Clerk Of Courts
Clay County, FL
FEE: \$73.50
DOC: \$0.70

Ret to:

Prepared without title
examination or opinion by:
Edward C. Akel, Attorney
1 Independent Drive, Suite 2301
Jacksonville, Florida 32202-5059
(Schmitzer: ECA 00-1010)



SPECIAL WARRANTY DEED

THIS INDENTURE, made this 6th day of January, 2004, BETWEEN CINDY H. SCHMITZER, a married woman, dealing herein with her separate non-homestead property, whose post office address is 504 Wynfield Circle, Orange Park, Florida 32073 of the County of CLAY, State of Florida, Grantor*, and CHS, LLC, a Florida limited liability company, whose post office address is 504 Wynfield Circle, Orange Park, Florida 32003 of the County of CLAY, State of Florida, Grantee*,

WITNESSETH, That Grantor, for and in consideration of the sum of Ten and No/100 Dollars (\$10.00), and other good and valuable considerations to Grantor in hand paid by Grantee, the receipt whereof is hereby acknowledged, has granted, bargained and sold to the Grantee, and Grantee's heirs and assigns forever, the following described land, situate, lying and being in CLAY County, Florida, to-wit:

The entire undivided interest of Grantor in and to the real property described in Exhibit "A", attached hereto and made a part hereof, being the same property described in Deed recorded in Official Records Book 2152, page 1362 - 1377, Clay County, Florida.

EXCLUDING, however, the property conveyed to WEST RIVER JOINT VENTURE described in the Deeds recorded in Official Records Book 2239, page 1702 and to CAM DEVELOPMENT COMPANY, LLC in Official Records Book 2239, page 1708, Clay County, Florida.

The Grantor states under oath that this property is not the homestead or residence of Grantor and that Grantor's residence is 504 Wynfield Circle, Orange Park, Florida.

NOTE: No documentary stamps required based Kuro case.

Together with all appurtenances thereto and subject to all matters of record which shall not serve to reimpose same.

and Grantor does hereby fully warrant the title to said land, and will defend the same against the lawful claims of all persons claiming by, through or under Grantor but not otherwise.

*"Grantor" and "Grantee" are used for singular or plural, as context requires.

IN WITNESS WHEREOF, Grantor has hereunto set Grantor's hand and seal the day and year first above written.

Witnesses:

Sign: Judi Fisher
Print Name: JUDI FISHER

Sign: Cindy H. Schmitzer
CINDY H. SCHMITZER

Sign: Yadira Matos
Print Name: Yadira Matos
As to all parties

STATE OF FLORIDA

COUNTY OF Clay

The foregoing instrument was acknowledged before me this 6th day of January, 2009, by CINDY H. SCHMITZER, the Grantor, personally known to me; or ✓ who produced a Florida Driver's License as identification, and who did take an oath and personally appeared before me. 5532-108-57-788-0

(Notary Seal)

Sharon D. Kramer
NOTARY PUBLIC - STATE OF FLORIDA
Print Name: Sharon D. Kramer
My Commission expires: 2/20/06
Commission No.: #DD093968



PARCEL SEVEN

PARCEL 16 (South):

A PARCEL OF LAND CONSISTING OF A PORTION OF BLOCKS 13, 14, 21 AND 22, CLINCH ESTATE, ACCORDING TO PLAT BOOK 1, PAGES 31 THROUGH 34, OF THE PUBLIC RECORDS OF CLAY COUNTY, FLORIDA; TOGETHER WITH THOSE PORTIONS OF THE PLATTED ROADS LYING BETWEEN SAID BLOCKS, ACCORDING TO SAID PLAT; SAID PARCEL BEING MORE PARTICULARLY DESCRIBED AS FOLLOWS:

BEGIN AT THE INTERSECTION OF THE NORTHERLY LINE OF COUNTY ROAD NO. C-226 (FORMERLY STATE ROAD NO. S-226) WITH THE EASTERLY LINE OF CSX TRANSPORTATION RAILROAD (FORMERLY SEABOARD SYSTEMS RAILROAD); THENCE ON LAST SAID LINE NORTH 22 DEGREES 19 MINUTES 02 SECONDS WEST 7101.63 FEET TO THE SOUTHEASTERLY LINE OF STATE ROAD NO. 15 (U.S. HIGHWAY NO. 17); THENCE ON LAST SAID LINE RUN THE FOLLOWING 3 COURSES: 1) NORTHERLY ON THE ARC OF A CURVE CONCAVE TO THE WESTERLY AND HAVING A RADIUS OF 3029.79 FEET, A CHORD DISTANCE OF 987.95 FEET, THE BEARING OF SAID CHORD BEING NORTH 19 DEGREES 52 MINUTES 47 SECONDS EAST; 2) NORTH 04 DEGREES 27 MINUTES 50 SECONDS EAST 421.91 FEET; 3) NORTHERLY ON THE ARC OF A CURVE CONCAVE TO THE WESTERLY AND HAVING A RADIUS OF 3014.79 FEET, A CHORD DISTANCE OF 420.60 FEET TO THE WESTERLY LINE OF COUNTY ROAD NO. C-209 (FORMERLY STATE ROAD NO. S-209), THE BEARING OF SAID CHORD BEING NORTH 01 DEGREE 30 MINUTES 14 SECONDS WEST; THENCE ON LAST SAID LINE RUN THE FOLLOWING 9 COURSES: 1) NORTH 88 DEGREES 11 MINUTES 11 SECONDS EAST 42.33 FEET; 2) SOUTH 35 DEGREES 11 MINUTES 27 SECONDS EAST 125.61 FEET; 3) SOUTH 28 DEGREES 39 MINUTES 15 SECONDS EAST 2208.20 FEET; 4) SOUTHERLY ON THE ARC OF A CURVE CONCAVE TO THE WESTERLY AND HAVING A RADIUS OF 2824.79 FEET, A CHORD DISTANCE OF 921.91 FEET, THE BEARING OF SAID CHORD BEING SOUTH 19 DEGREES 15 MINUTES 45 SECONDS EAST; 5) SOUTH 09 DEGREES 52 MINUTES 15 SECONDS EAST 2554.18 FEET; 6) SOUTH 08 DEGREES 52 MINUTES 15 SECONDS EAST 1775.38 FEET; 7) SOUTHERLY ON THE ARC OF A CURVE CONCAVE TO THE EASTERLY AND HAVING A RADIUS OF 2904.79 FEET, A CHORD DISTANCE OF 772.54 FEET, THE BEARING OF SAID CHORD BEING SOUTH 18 DEGREES 30 MINUTES 45 SECONDS EAST; 8) SOUTH 24 DEGREES 09 MINUTES 15 SECONDS EAST 160.37 FEET; 9) SOUTHEASTERLY ON THE ARC OF A CURVE CONCAVE TO THE SOUTHWESTERLY AND HAVING A RADIUS OF 5689.58 FEET, A CHORD DISTANCE OF 163.28 FEET TO SAID NORTHERLY LINE OF COUNTY ROAD ROAD NO. C-226, THE BEARING OF SAID CHORD BEING SOUTH 23 DEGREES 19 MINUTES 55 SECONDS EAST; THENCE ON LAST SAID LINE SOUTH 58 DEGREES 25 MINUTES 59 SECONDS WEST 235.00 FEET TO THE POINT OF BEGINNING, BEING 153.013 ACRES, MORE OR LESS, IN AREA.

D. P. BRANCH

Prepared by, Record and Return to:
GRADY H. WILLIAMS, JR., ESQUIRE
P.O. BOX 1542
ORANGE PARK, FL 32067-1542



Book: 2152
Page: 1394
Rec: 02/04/2003
02:02 PM
File# 200306974
James B. Jett
Clerk Of Courts
Clay County, FL
FEE: \$75.50
DOC: \$0.70

5 MIN. RETURN

116
SUCCESSOR CO-TRUSTEES' DISTRIBUTIVE DEED

THIS WARRANTY DEED is made this 13th day of January, 2003, by JOHN BISHOP, C.P.A. AND VIRGINIA S. HALL, F/K/A VIRGINIA STEINMETZ, AS SUCCESSOR CO-TRUSTEES OF THE J.P. HALL, JR. SECOND AMENDED AND RESTATED REVOCABLE TRUST DATED DECEMBER 17, 1993, WITH FULL POWER AND AUTHORITY EITHER TO PROTECT, CONSERVE, AND TO SELL, OR TO LEASE, OR TO ENCUMBER, OR OTHERWISE TO MANAGE AND DISPOSE OF THE REAL PROPERTY DESCRIBED IN THIS INSTRUMENT, whose post office address is P.O. Box 395, Green Cove Springs, FL 32043-0395, as "Grantor", to VIRGINIA S. HALL, AS TRUSTEE OF THE VIRGINIA S. HALL REVOCABLE TRUST DATED JUNE 24, 2002, WITH FULL POWER AND AUTHORITY EITHER TO PROTECT, CONSERVE, AND TO SELL, OR TO LEASE, OR TO ENCUMBER, OR OTHERWISE TO MANAGE AND DISPOSE OF THE REAL PROPERTY DESCRIBED IN THIS INSTRUMENT, as "Grantee." Grantee's post office address is P.O. Box 395, Green Cove Springs, FL 32043-0395.

WITNESSETH: That the Grantor, in distribution of the above referenced trust estate, does hereby distribute, convey, set over and release unto Grantee, referring to the revocable inter vivos trust separately and independently established by VIRGINIA S. HALL, as a residual beneficiary of the trust described as Grantor herein, an undivided one-fourth (1/4) interest as tenant in common in and to those certain lands situated in Clay County, Florida, being more particularly described as follows:

See Exhibit "A", attached hereto and made a part hereof.

Being all or part of Property Appraiser's Tax Parcel I.D. Nos.: 38-06-26-016503-000-00, 38-06-26-016450-000-00, 38-06-26-016499-007-00, 47-06-27-016510-000-00, 38-06-26-016511-000-00, 38-06-26-016513-000-00, 38-06-26-016539-000-00, 38-06-26-016545-000-00, 38-06-26-016573-000-00, 38-06-26-016450-001-03, 38-06-26-016567-000-00, 38-06-26-016450-001-00, 38-06-26-016450-001-02, and 38-06-26-016450-001-01.

TOGETHER with all the tenements, hereditaments and appurtenances thereto belonging or in anywise appertaining.

The subject undivided interest in real property is a part of the trust estate of the decedent's (i.e., J.P. Hall, Jr.'s) above referenced revocable trust. A Trustee's Affidavit as to the current existence of said trust is recorded in Official Records Book 2030, Page 1821, and includes excerpts as to the trust powers contained therein. The Grantor hereby affirms all representations made therein. The Grantee is the current trustee of the revocable inter vivos trust created and existing pursuant to a declaration and agreement of trust created by VIRGINIA S. HALL, an unmarried woman, who individually is a residual beneficiary of the trust referenced as Grantor herein, and of all of the subtrusts created therein, and the undivided interest in non-homestead real property held by the trust referenced as Grantor is being distributed to Grantee pursuant to the terms and provisions of the decedent's trust, and at the further direction of VIRGINIA S. HALL, in connection with the final distribution to Grantee of Grantee's entire interest in, to and under the trust referenced as Grantor herein. VIRGINIA S. HALL, during her lifetime, is the sole beneficiary of the trust referenced as Grantee herein.

TO HAVE AND TO HOLD the same in fee simple forever.

AND THE GRANTOR hereby covenants with said Grantee that the Grantor is lawfully seized of said land in fee simple; that the Grantor has good right and lawful authority to sell and convey said land; that the Grantor hereby warrants the title to said land and will defend the same against the lawful claims of all persons whatsoever; and that said land is free of all encumbrances, except for ad valorem real estate taxes accruing subsequent to December 31, 2002; current zoning of the subject property; and existing covenants, restrictions and easements of record affecting such property, provided, however, that this reference shall not act to reimpose any such lapsed or expired covenants, restrictions and easements.

And the said Grantor does hereby fully warrant the title to said land, and will defend the same against the lawful claims of all persons whatsoever.

The successor and alternate successor trustees for THE VIRGINIA A. HALL REVOCABLE TRUST DATED JUNE 24, 2002, are identified therein, and are authorized to act in all respects as successor trustee as to each such trust's respective interests in the herein described real property, upon the filing of an affidavit in the current public records of the County in which such property is situate, sworn to and subscribed under oath by such successor or alternate successor trustee, describing the events which have occurred which authorizes them to commence to serve in such capacity with respect to such trust, to which shall be attached true copies of the corresponding title page, provisions of such trust identifying them as successor or alternate successor trustee, and the signature pages for such trust.

IN WITNESS WHEREOF, the said Grantor has signed and sealed these presents the day and year first above written.

GRANTOR:

Signed, Sealed and delivered if the presence of:

[Signature]
Witness Signature
Print Name: GRADY H. WILLIAMS, JR.

[Signature]
Witness Signature
Print Name: Donna E. Stanley

[Signature]
Witness Signature
Print Name: GRADY H. WILLIAMS, JR.

[Signature]
Witness Signature
Print Name: Donna E. Stanley

[Signature]
JOHN BISHOP, C.P.A., AS SUCCESSOR CO-TRUSTEE OF THE J.P. HALL, JR. SECOND AMENDED AND RESTATED REVOCABLE TRUST DATED DECEMBER 17, 1993

[Signature]
[Signature]
VIRGINIA S/HALL, F/K/A VIRGINIA STEINMETZ, AS SUCCESSOR CO-TRUSTEE OF THE J.P. HALL, JR. SECOND AMENDED AND RESTATED REVOCABLE TRUST DATED DECEMBER 17, 1993

STATE OF FLORIDA
COUNTY OF CLAY

I HEREBY CERTIFY that on this day, before me, an officer duly authorized in the state and county aforesaid to take acknowledgments, personally appeared JOHN BISHOP, C.P.A., who is personally known to me, and VIRGINIA S. HALL, F/K/A VIRGINIA STEINMETZ, who is personally known to me, and who executed the foregoing instrument and acknowledged before me that they each executed the same in their respective capacity as the duly appointed and authorized SUCCESSOR CO-TRUSTEES OF THE J.P. HALL, JR. SECOND AMENDED AND RESTATED REVOCABLE TRUST DATED DECEMBER 17, 1993.

WITNESS my hand and official seal in the county and state aforesaid on this 13th day of January, 2003.

[Signature]
Notary Public, State of Florida

(Seal)



PARCEL SEVEN

PARCEL 16 (South):

A PARCEL OF LAND CONSISTING OF A PORTION OF BLOCKS 13, 14, 21 AND 22, CLINCH ESTATE, ACCORDING TO PLAT BOOK 1, PAGES 31 THROUGH 34, OF THE PUBLIC RECORDS OF CLAY COUNTY, FLORIDA; TOGETHER WITH THOSE PORTIONS OF THE PLATTED ROADS LYING BETWEEN SAID BLOCKS, ACCORDING TO SAID PLAT; SAID PARCEL BEING MORE PARTICULARLY DESCRIBED AS FOLLOWS:

BEGIN AT THE INTERSECTION OF THE NORTHERLY LINE OF COUNTY ROAD NO. C-226 (FORMERLY STATE ROAD NO. S-226) WITH THE EASTERLY LINE OF CSX TRANSPORTATION RAILROAD (FORMERLY SEABOARD SYSTEMS RAILROAD); THENCE ON LAST SAID LINE NORTH 22 DEGREES 19 MINUTES 02 SECONDS WEST 7101.63 FEET TO THE SOUTHEASTERLY LINE OF STATE ROAD NO. 15 (U.S. HIGHWAY NO. 17); THENCE ON LAST SAID LINE RUN THE FOLLOWING 3 COURSES: 1) NORTHERLY ON THE ARC OF A CURVE CONCAVE TO THE WESTERLY AND HAVING A RADIUS OF 3029.79 FEET, A CHORD DISTANCE OF 987.95 FEET, THE BEARING OF SAID CHORD BEING NORTH 19 DEGREES 52 MINUTES 47 SECONDS EAST; 2) NORTH 04 DEGREES 27 MINUTES 50 SECONDS EAST 421.91 FEET; 3) NORTHERLY ON THE ARC OF A CURVE CONCAVE TO THE WESTERLY AND HAVING A RADIUS OF 3014.79 FEET, A CHORD DISTANCE OF 420.60 FEET TO THE WESTERLY LINE OF COUNTY ROAD NO. C-209 (FORMERLY STATE ROAD NO. S-209), THE BEARING OF SAID CHORD BEING NORTH 01 DEGREE 30 MINUTES 14 SECONDS WEST; THENCE ON LAST SAID LINE RUN THE FOLLOWING 9 COURSES: 1) NORTH 88 DEGREES 11 MINUTES 11 SECONDS EAST 42.33 FEET; 2) SOUTH 35 DEGREES 11 MINUTES 27 SECONDS EAST 125.61 FEET; 3) SOUTH 28 DEGREES 39 MINUTES 15 SECONDS EAST 2208.20 FEET; 4) SOUTHERLY ON THE ARC OF A CURVE CONCAVE TO THE WESTERLY AND HAVING A RADIUS OF 2824.79 FEET, A CHORD DISTANCE OF 921.91 FEET, THE BEARING OF SAID CHORD BEING SOUTH 19 DEGREES 15 MINUTES 45 SECONDS EAST; 5) SOUTH 09 DEGREES 52 MINUTES 15 SECONDS EAST 2554.18 FEET; 6) SOUTH 08 DEGREES 52 MINUTES 15 SECONDS EAST 1775.38 FEET; 7) SOUTHERLY ON THE ARC OF A CURVE CONCAVE TO THE EASTERLY AND HAVING A RADIUS OF 2904.79 FEET, A CHORD DISTANCE OF 772.54 FEET, THE BEARING OF SAID CHORD BEING SOUTH 18 DEGREES 30 MINUTES 45 SECONDS EAST; 8) SOUTH 24 DEGREES 09 MINUTES 15 SECONDS EAST 160.37 FEET; 9) SOUTHEASTERLY ON THE ARC OF A CURVE CONCAVE TO THE SOUTHWESTERLY AND HAVING A RADIUS OF 5689.58 FEET, A CHORD DISTANCE OF 163.28 FEET TO SAID NORTHERLY LINE OF COUNTY ROAD ROAD NO. C-226, THE BEARING OF SAID CHORD BEING SOUTH 23 DEGREES 19 MINUTES 55 SECONDS EAST; THENCE ON LAST SAID LINE SOUTH 58 DEGREES 25 MINUTES 59 SECONDS WEST 235.00 FEET TO THE POINT OF BEGINNING, BEING 153.013 ACRES, MORE OR LESS, IN AREA.

O. P. BRANCH

118

P

PREPARED BY, RECORD & RETURN TO:
Grady H. Williams, Jr., Esq.
1279 Kingsley Avenue, Suite 117
Orange Park, FL 32073



Book: 1873
Page: 1215
Rec: 07/19/2000
02:28 PM
File# 200028520
James B. Jett
Clerk Of Courts
Clay County, FL
FEE: \$82.50
DOC: \$0.70

Tax Parcel Identification

Nos. 3806 26 016 539 0000
38 06 26 016 573 000 00
38 06 26 016 545 000 00, et al.

5 MIN. RETURN

GIFT DEED IN TRUST

THIS DEED, made on the 10th day of July, 2000, between J.P. HALL, JR. ("Grantor"), a married man dealing herein with his separate non-homestead property, whose mailing address is P.O. Box 395, Green Cove Springs, Florida 32043-0395, and J.P. HALL, JR., AS TRUSTEE OF THE J.P. HALL SECOND AMENDED AND RESTATED REVOCABLE TRUST AGREEMENT dated December 17, 1993, WITH FULL POWER AND AUTHORITY EITHER TO PROTECT, CONSERVE, AND TO SELL, OR TO LEASE, OR TO ENCUMBER, OR OTHERWISE TO MANAGE AND DISPOSE OF THE REAL PROPERTY DESCRIBED IN THIS INSTRUMENT ("Grantee"), whose mailing address is P.O. Box 395, Green Cove Springs, Florida 32043-0395.

WITNESSETH, for and in consideration of the Grantor's desire to promote the welfare of the Grantee and the Grantor's love and affection for the Grantee, and for the express purpose of transferring property in trust to an inter vivos revocable trust previously created by Grantor, Grantor conveys to Grantee and Grantee's heirs, executors, administrators and assigns forever the following described land, together with any improvements owned by Grantor which may be situated thereon:

Grantor's real property located in Clay County, Florida, as described in the instrument recorded at Official Records Book 1837, Page 1927 of the current public records of Clay County, Florida, and being more fully described in Exhibit "A", attached hereto and herein incorporated by reference; SAVE AND EXCEPT AND EXCLUDING FROM THIS CONVEYANCE that property described as Parcel Ten (10) in such previously recorded instrument, the legal description of which is set forth on Page 1937 of said OR Book 1837.

This conveyance is made and accepted subject to:

1. Taxes for the year 2000 and subsequent years.
2. Conditions, easements and restrictions of record, if any, but this reference shall not operate to reimpose any of them.
3. Zoning ordinances and other restrictions and prohibitions imposed by applicable governmental authorities.

Grantor will warrant and forever defend against the lawful claims and demands of all persons claiming by, through or under Grantor, but against none other.

The Successor Co-Trustees for the J.P. HALL, JR. SECOND AMENDED AND RESTATED REVOCABLE TRUST AGREEMENT dated December 17, 1993, are VIRGINIA STEINMETZ and JOHN BISHOP, CPA, who are authorized to act in all respects as Successor Co-Trustees as to such trust's interest in the herein described real property, upon the filing of an affidavit in the current public records of the County in which such property is situate, sworn to and subscribed under oath by such Successor Co-Trustees, or by any further named or duly appointed alternate successor trustee, describing the events which have occurred which authorizes them to commence to serve in such capacity with respect to such trust. Article 17 of said trust specifies the procedure for the appointment of further successor alternate trustees, if needed, and any other alternate successor trustee shall furnish proof of appointment in compliance therewith.

This Gift Deed in Trust represents a conveyance to or by a trustee to a revocable trust which is not pursuant to a sale.

IN WITNESS WHEREOF, Grantor has executed this GIFT DEED IN TRUST, in the presence of subscribing witnesses, on the date first written above.

Witnesses as to Grantor:

Eloise T. Hill
(Witness signature)

Eloise T. Hill
(Witness printed name)

Grady H. Williams Jr.
(Witness signature)

Grady H. Williams Jr.
(Witness printed name)

GRANTOR:
J.P. Hall Jr. by Virginia Hall Steinmetz

J.P. HALL, JR., by VIRGINIA HALL STEINMETZ, his attorney-in-fact under that one certain Durable Power of Attorney dated May 17, 2000

STATE OF FLORIDA
COUNTY OF CLAY

The foregoing instrument was acknowledged before me this 10th day of July, 2000, by VIRGINIA HALL STEINMETZ, who is personally known to me, as attorney-in-fact for the Principal, J.P. HALL, JR., pursuant to that one certain Durable Power of Attorney dated May 17, 2000, and who executed the foregoing instrument as the act and deed of the Principal, J.P. HALL, JR.

Grady H. Williams Jr.
NOTARY PUBLIC
STATE OF FLORIDA AT LARGE



PARCEL SEVEN

PARCEL 16 (South):

A PARCEL OF LAND CONSISTING OF A PORTION OF BLOCKS 13, 14, 21 AND 22, CLINCH ESTATE, ACCORDING TO PLAT BOOK 1, PAGES 31 THROUGH 34, OF THE PUBLIC RECORDS OF CLAY COUNTY, FLORIDA; TOGETHER WITH THOSE PORTIONS OF THE PLATTED ROADS LYING BETWEEN SAID BLOCKS, ACCORDING TO SAID PLAT; SAID PARCEL BEING MORE PARTICULARLY DESCRIBED AS FOLLOWS:

BEGIN AT THE INTERSECTION OF THE NORTHERLY LINE OF COUNTY ROAD NO. C-226 (FORMERLY STATE ROAD NO. S-226) WITH THE EASTERLY LINE OF CSX TRANSPORTATION RAILROAD (FORMERLY SEABOARD SYSTEMS RAILROAD); THENCE ON LAST SAID LINE NORTH 22 DEGREES 19 MINUTES 02 SECONDS WEST 7101.63 FEET TO THE SOUTHEASTERLY LINE OF STATE ROAD NO. 15 (U.S. HIGHWAY NO. 17); THENCE ON LAST SAID LINE RUN THE FOLLOWING 3 COURSES: 1) NORTHERLY ON THE ARC OF A CURVE CONCAVE TO THE WESTERLY AND HAVING A RADIUS OF 3029.79 FEET, A CHORD DISTANCE OF 987.95 FEET, THE BEARING OF SAID CHORD BEING NORTH 19 DEGREES 52 MINUTES 47 SECONDS EAST; 2) NORTH 04 DEGREES 27 MINUTES 50 SECONDS EAST 421.91 FEET; 3) NORTHERLY ON THE ARC OF A CURVE CONCAVE TO THE WESTERLY AND HAVING A RADIUS OF 3014.79 FEET, A CHORD DISTANCE OF 420.60 FEET TO THE WESTERLY LINE OF COUNTY ROAD NO. C-209 (FORMERLY STATE ROAD NO. S-209), THE BEARING OF SAID CHORD BEING NORTH 01 DEGREE 30 MINUTES 14 SECONDS WEST; THENCE ON LAST SAID LINE RUN THE FOLLOWING 9 COURSES: 1) NORTH 88 DEGREES 11 MINUTES 11 SECONDS EAST 42.33 FEET; 2) SOUTH 35 DEGREES 11 MINUTES 27 SECONDS EAST 125.61 FEET; 3) SOUTH 28 DEGREES 39 MINUTES 15 SECONDS EAST 2208.20 FEET; 4) SOUTHERLY ON THE ARC OF A CURVE CONCAVE TO THE WESTERLY AND HAVING A RADIUS OF 2824.79 FEET, A CHORD DISTANCE OF 921.91 FEET, THE BEARING OF SAID CHORD BEING SOUTH 19 DEGREES 15 MINUTES 45 SECONDS EAST; 5) SOUTH 09 DEGREES 52 MINUTES 15 SECONDS EAST 2554.18 FEET; 6) SOUTH 08 DEGREES 52 MINUTES 15 SECONDS EAST 1775.38 FEET; 7) SOUTHERLY ON THE ARC OF A CURVE CONCAVE TO THE EASTERLY AND HAVING A RADIUS OF 2904.79 FEET, A CHORD DISTANCE OF 772.54 FEET, THE BEARING OF SAID CHORD BEING SOUTH 16 DEGREES 30 MINUTES 45 SECONDS EAST; 8) SOUTH 24 DEGREES 09 MINUTES 15 SECONDS EAST 160.37 FEET; 9) SOUTHEASTERLY ON THE ARC OF A CURVE CONCAVE TO THE SOUTHWESTERLY AND HAVING A RADIUS OF 5689.58 FEET, A CHORD DISTANCE OF 163.28 FEET TO SAID NORTHERLY LINE OF COUNTY ROAD ROAD NO. C-226 , THE BEARING OF SAID CHORD BEING SOUTH 23 DEGREES 19 MINUTES 55 SECONDS EAST; THENCE ON LAST SAID LINE SOUTH 58 DEGREES 25 MINUTES 59 SECONDS WEST 235.00 FEET TO THE POINT OF BEGINNING, BEING 153.013 ACRES, MORE OR LESS, IN AREA.