

MAP OF

A parcel of land consisting of a portion of Blocks 14 and 21, Gould T. Butler's survey of the Clinch Estate, Clay County, Florida, according to plat thereof recorded in Plat Book 1, pages 31, 32, 33 and 34 of the public records of said county.

For: The City of Green Cove Springs

Scale 1" = 100'

September 20, 2022

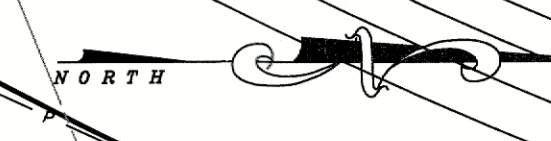
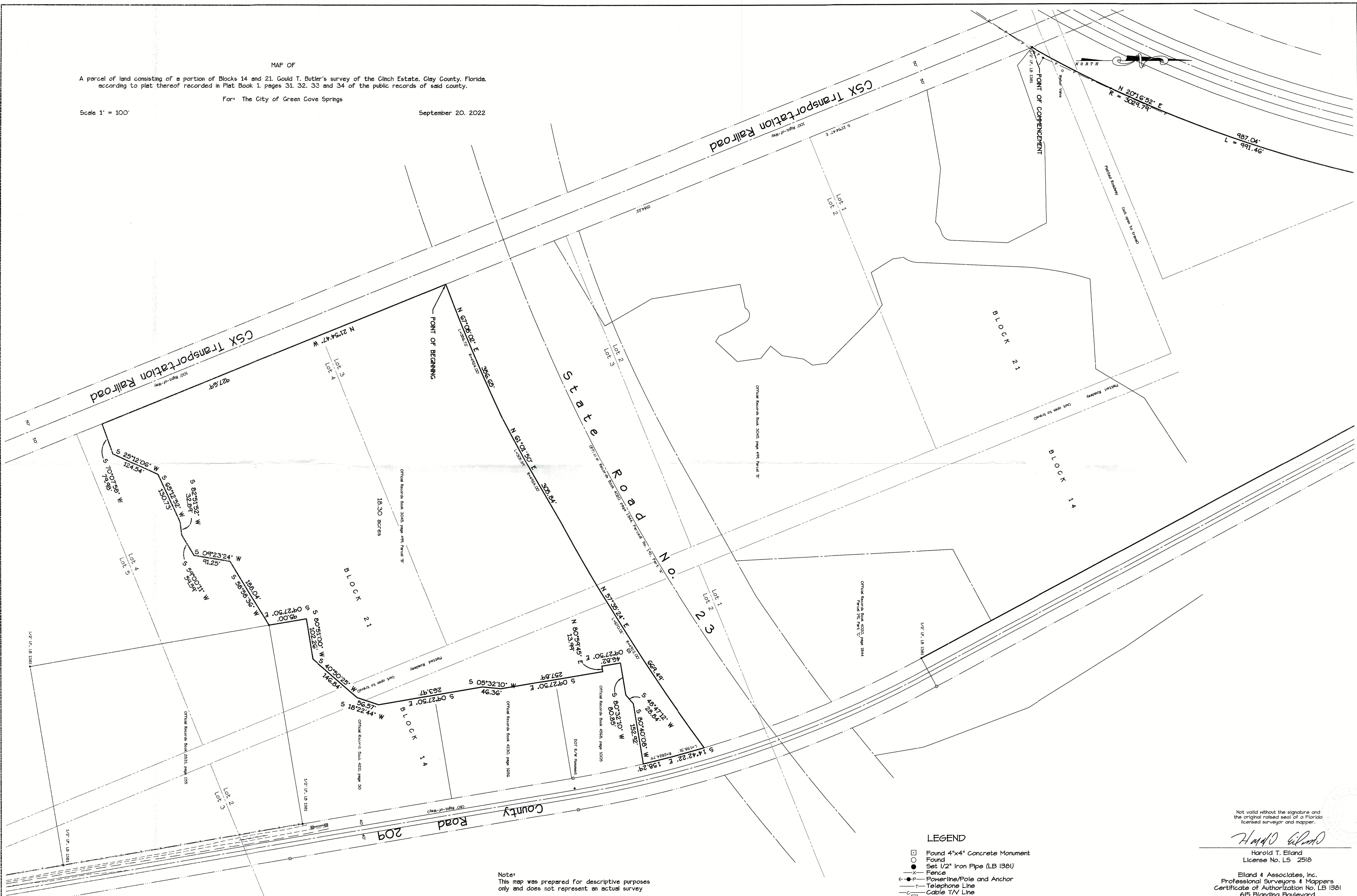

- LEGEND**
- Found 4"x4" Concrete Monument
 - Found
 - Set 1/2" Iron Pipe (LB 1381)
 - Fence
 - Powerline/Pole and Anchor
 - Telephone Line
 - Cable TV Line
 - Concrete Air Conditioner Pad
 - Concrete Elec. Transformer Pad

Note:
This map was prepared for descriptive purposes only and does not represent an actual survey

Not valid without the signature and the original raised seal of a Florida licensed surveyor and mapper.

Harold T. Eiland

Harold T. Eiland
License No. LS 2518

Eiland & Associates, Inc.
Professional Surveyors & Mappers
Certificate of Authorization No. LB 1381
615 Blanding Boulevard
Orange Park, Florida 32065
Telephone 904-272-1000