

Landscape detail plan for Evans- 641 St Johns Ave, GCS

The following indigenous plants are planned for the final landscape upon completion of house

1. 10 gallon -Knock Out roses
2. 1 gallon- Blue Agapanthus
3. Podocarpus
6 -33 gallon plants & 20- 5 gallon plants will line the right of property between property lines
4. 10 gallon- Gardena
5. 10 gallon -Hydrangea
6. 1 gallon -Miniature Box woods
7. 5 gallon -Chinese fringe/ Loropetalum
8. 1 gallon -Ilex Helleri
9. 1 gallon- Society Garlic
10. 5 gallon -bottle brush
11. 5 gallon- Star Jasmine

Trees

12. 1 medium Sabal Palm tree
13. 1 10 Gallon- Natchez Crepe Myrtle
14. 1 10 gallon Orange tree
15. 1 Medium live oak-

Grass- Centipede

Boarder around the house will be lined with pine straw and or rock.

Existing tree is marked on the site plan- One water oak at front right side of property

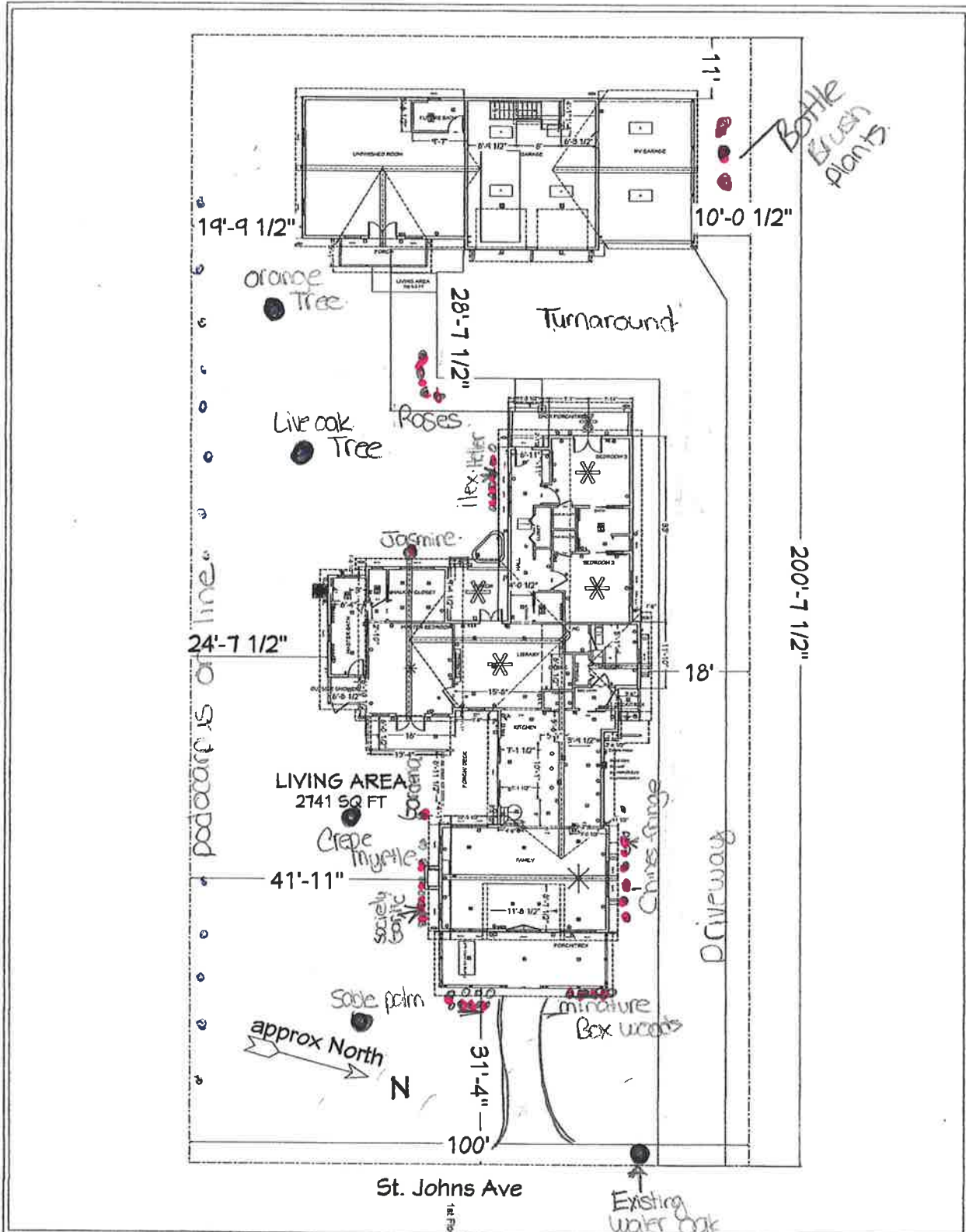

Site	SHEET:	SCALE:	DATE:	DRAWINGS PROVIDED BY:	PROJECT DESCRIPTION:	SHEET TITLE:	NO.	DESCRIPTION	BY	DATE
				DESIGNER	Evans Res 641 St Johns Ave GCS, FL 32043	Site Plan				