

Jonathan



REAR - RIGHT



FRONT - LEFT



FRONT - RIGHT



REAR - LEFT

DO NOT MEASURE DRAWINGS
NOTIFY IDESIGN, INC. OF ANY AND ALL DISCREPANCIES
PRIOR TO CONSTRUCTION FOR CLARIFICATION

DRAWINGS RELEASED FOR CONSTRUCTION BY DESIGN BY DESIGN DO NOT
REPRESENT THE ARCHITECT'S INTENT TO CONSTRUCT. THE ARCHITECT
AND HIS FIRM SHALL NOT BE RESPONSIBLE FOR ANY DISCREPANCIES
AND VERIFY ALL DIMENSIONS, NOTES, EXISTING CONDITIONS AND
CONSTRUCTION METHODS PRIOR TO THE
COMMENCEMENT OF ANY CONSTRUCTION.
THESE DOCUMENTS ARE WORK INSTRUMENTS OF THE ARCHITECT
AND NOT TO BE REPRODUCED, COPIED, REPRODUCED, REPRODUCED,
AND NOT BE USED IN ANY MANNER WITHOUT THE WRITTEN
CONSENT OF THE ARCHITECT. THESE DOCUMENTS ARE NOT TO BE
USED FOR ANY OTHER PROJECTS OR IN ANY OTHER MANNER.
OTHER PRODUCTS OR IN OTHER LOCATIONS WITHOUT THE WRITTEN
CONSENT OF THE ARCHITECT. THE ARCHITECT SHALL BE DEEMED TO
HAVE ACCEPTED THE DESIGN AND CONSTRUCTION OF THE
PROJECT AND SHALL BE RESPONSIBLE FOR THE DESIGN AND
CONSTRUCTION OF THE PROJECT AND SHALL BE RESPONSIBLE FOR
OBTAINING ALL NECESSARY PERMITS AND OTHER RESERVED RIGHTS, INCLUDING THE
COPYRIGHT. © 2019 IDESIGN, INC.

iDesign Architectural Services, Inc.
ARCHITECTURAL DESIGN • INTERIOR DESIGN • PLANNING
1603 WEST EDGEWOOD AVE, SUITE 3, JACKSONVILLE, FL, 32208
904-666-0080 OFFICE - 904-800-1233 FAX
License Number AA26002513

A RENOVATION FOR:
TRUE VINE FELLOWSHIP
518 PINE STREET N
GREENCOVE SPRINGS, FL 32043
RENDERED VIEWS

DRAWN BY
Author
CHECKED BY
Checker
DATE
10/21/2019
11:22:44
SCALE
1/2" = 1'-0"

PROJECT No.
Project
Number
SHEET
A102

DO NOT MEASURE DRAWINGS
 NOTIFY IDESIGN, INC. OF ANY AND ALL DISCREPANCIES
 PRIOR TO CONSTRUCTION FOR CLARIFICATION

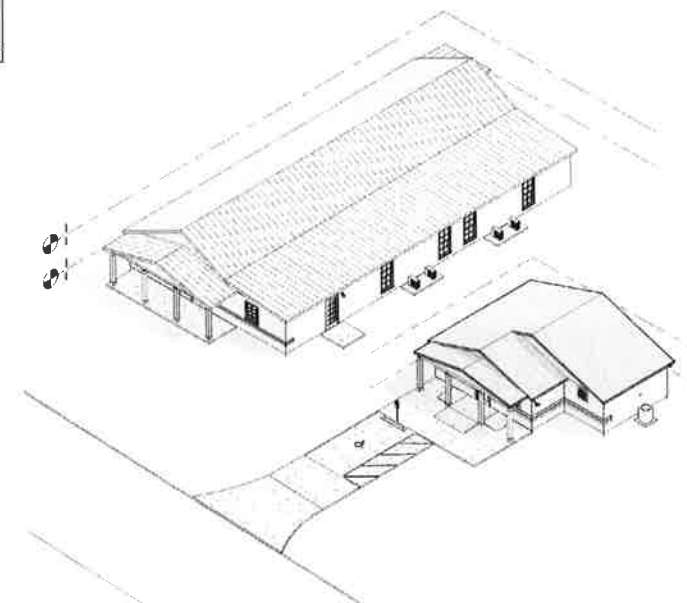
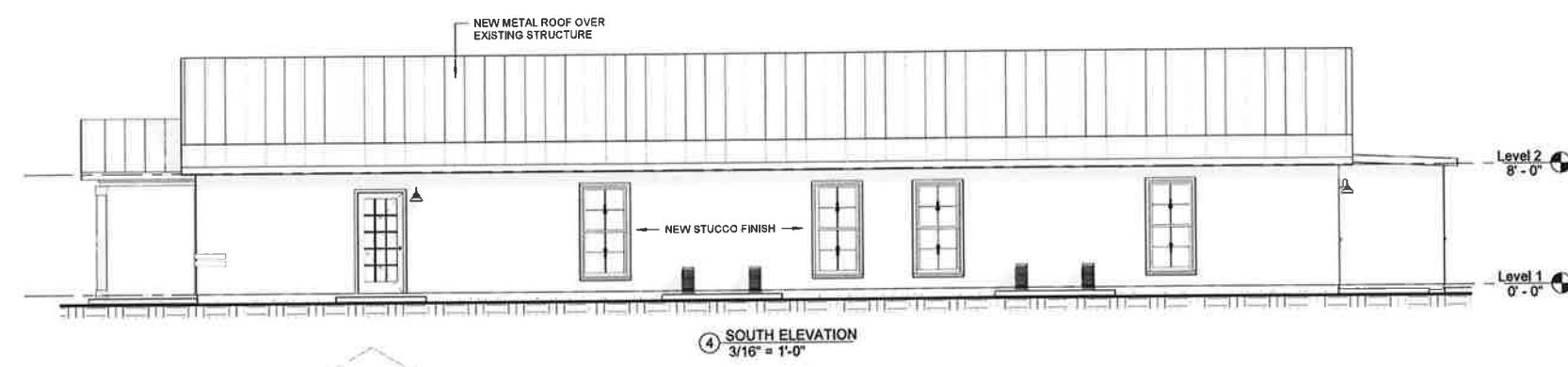
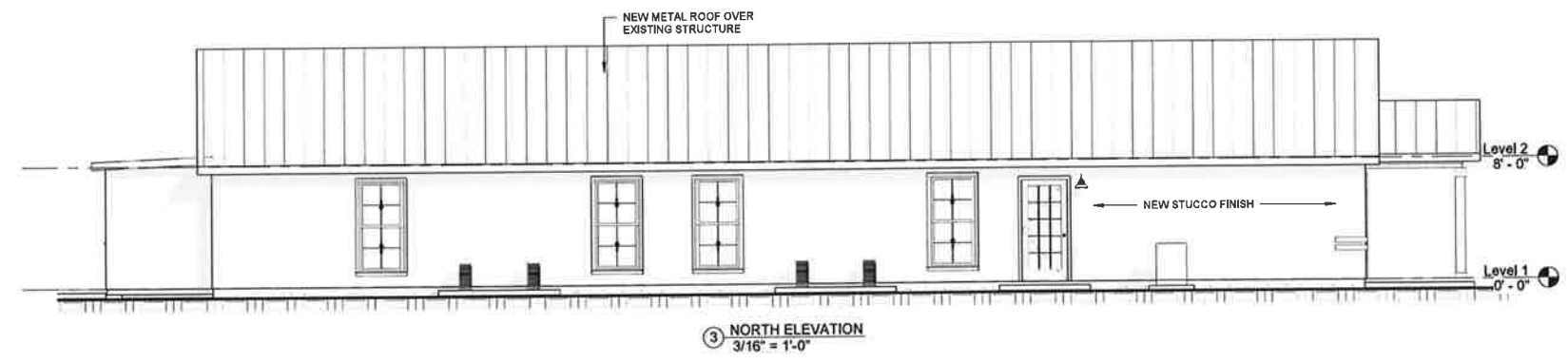
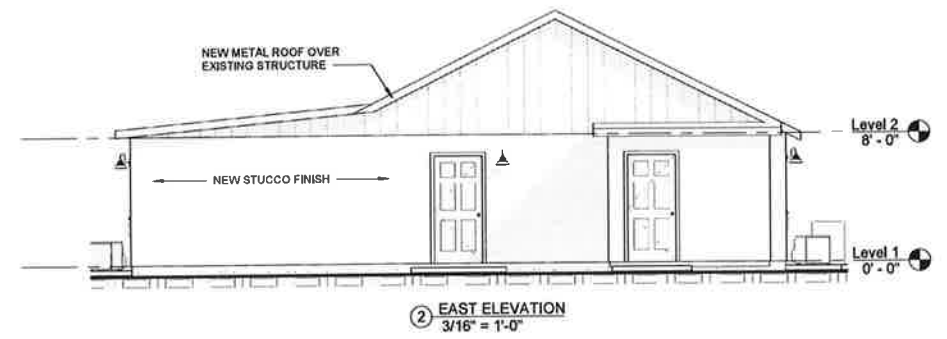
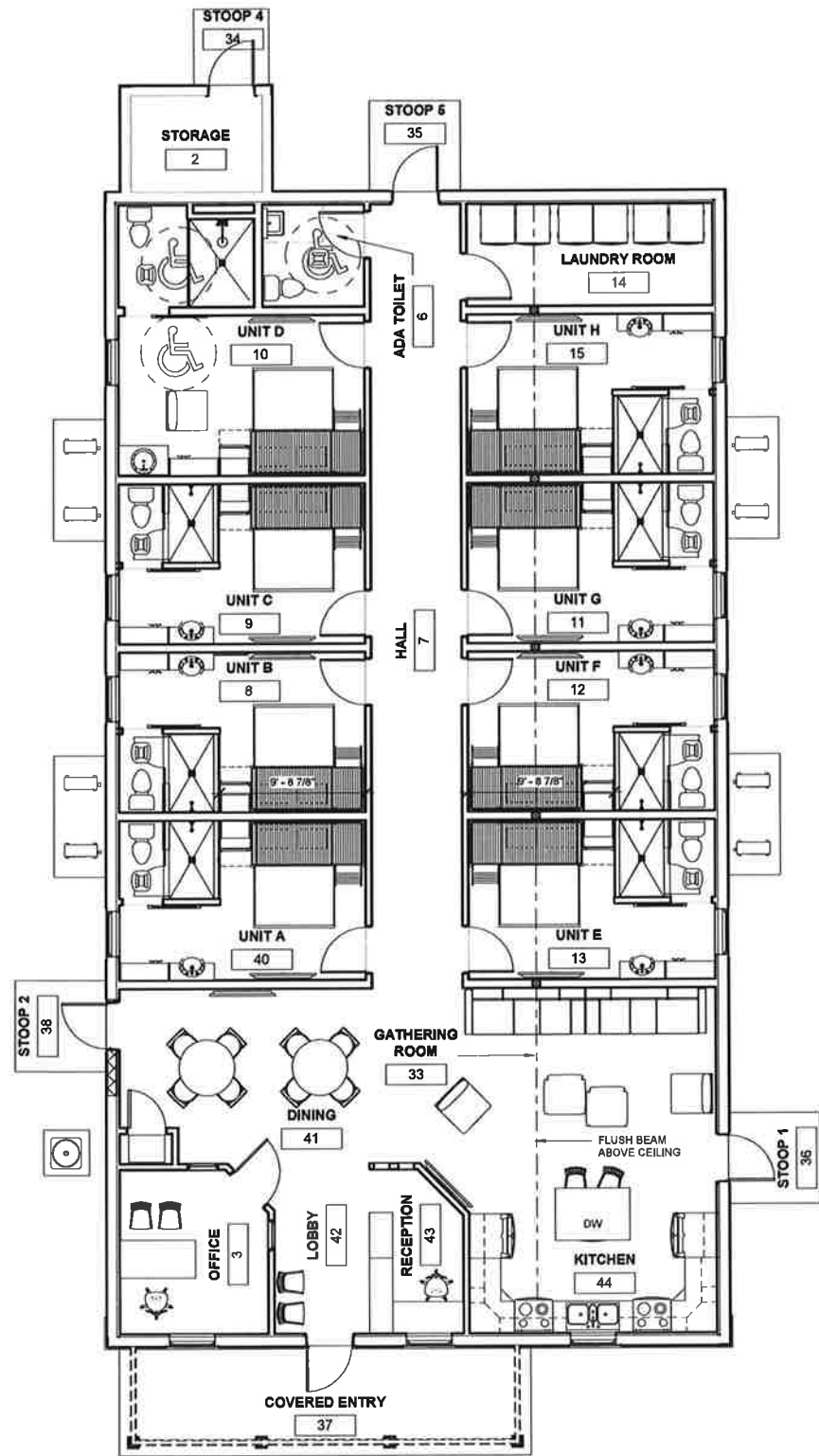

DRAWINGS RELEASED FOR CONSTRUCTION BY OWNER DO NOT
 REPRODUCE OR TRANSMIT IN ANY FORM OR BY ANY
 MEANS, ELECTRONIC OR MECHANICAL, INCLUDING
 PHOTOCOPYING, RECORDING, OR BY ANY INFORMATION
 STORAGE AND RETRIEVAL SYSTEM, WITHOUT THE
 WRITTEN PERMISSION OF IDESIGN, INC. THESE
 DOCUMENTS ARE WORK PRODUCTS OF THE ARCHITECT
 AND ARE NOT TO BE USED FOR ANY OTHER PROJECT
 WITHOUT THE WRITTEN PERMISSION OF THE ARCHITECT.
 IDESIGN, INC. SHALL BE RESPONSIBLE FOR ANY
 ERRORS, OMISSIONS, AND/OR VIOLATIONS OF ANY
 APPLICABLE CODES AND REGULATIONS. © COPY RIGHT 2011

iDesign Architectural Services, Inc.
 ARCHITECTURAL DESIGN • INTERIOR DESIGN • PLANNING
 1803 WEST EDGEWOOD AVE, SUITE 3, JACKSONVILLE, FL, 32208
 904-665-0080 OFFICE • 904-800-1233 FAX
 License Number AA26002513

A RENOVATION FOR
TRUE VINE FELLOWSHIP
 518 PINE STREET N
 GREENCOVE SPRINGS, FL 32043
**CONCEPTUAL PLAN - TRANSITIONAL
 HOUSING**

DRAWN BY
 Author
 CHECKED BY
 Checker
 DATE
 10/21/2019
 11:22:44
 SCALE/PM
 3/16" = 1'-0"
 PROJECT No.
 Project
 Number
 SHEET

A101

Copyright © 2011, qPublic.net



Camp Blanding
State Forests



Pine Avenue

Parcel: 38-06-26-017656-000-00 Acres: 0.286

Name:	RANDAL W KITE & SHERRY	Land Value:	10,000
Site:	518 PINE AVE N	Building Value:	31,126
Sale:	\$50,000 on 04-2002 Reason=N Qual=U	Misc Value:	3,047
Mail:	4385 FALCON RUN MIDDLEBURG, FL 32068	Just Value:	44,173
		Assessed Value	44,173
		Exempt Value	0
		Taxable Value	44,173



The Clay County Property Appraiser's Office makes every effort to produce the most accurate information possible. No warranties, expressed or implied, are provided for the data herein, its use or interpretation. The assessment information is from the last certified taxroll. All data is subject to change before the next certified taxroll. PLEASE NOTE THAT THE PROPERTY APPRAISER MAPS ARE FOR ASSESSMENT PURPOSES ONLY NEITHER CLAY COUNTY NOR ITS EMPLOYEES ASSUME RESPONSIBILITY FOR ERRORS OR OMISSIONS ---THIS IS NOT A SURVEY---

Date printed: 06/25/18 : 10:27:20