

- elevation notes**
- EXTERIOR WALL FINISH MATERIALS SHALL BE AS FOLLOWS UNLESS NOTED OTHERWISE
 - ALL ELEVATIONS SHALL BE 'HARDIE-BRD' (OR EQUAL) SIDING (STYLE AS SHOWN ON DRAWINGS) W/ 5/4x4 TRIM AT ALL DOORS, WINDOWS AND AT ALL CORNERS AS SHOWN ON DRAWINGS (SEE DETAILS/SECTION)
 - ALL GABLE ENDS SHALL BE 'HARDIE-BRD' BOARD/BATTEN VERTICAL SIDING W/ 1/2 BATTENS AT 12" OC (WHERE SHOWN ON DRAWINGS)
 - ALL EAVES (INCLUDING GABLE ENDS) SHALL HAVE A FINISHED OVERHANG OF 1'-4" AND SHALL HAVE 5/4x6 'HARDIE-BRD' FASCIA and LEVEL VENTED SOFFIT BRD W/ 5/4x4 FRIEZE BRD (SEE DETAILS-AS SHOWN ON DRAWINGS)
 - CORNICE DETAILS: (AS SHOWN ON DWGS)
 - ALL ROOFING SHALL BE 'ARCHITECTURAL' STYLE FIBERGLASS/ASPHALT SHINGLES INSTALLED PER MANUF SPECS PROVIDE GALV MTL 'OFF-RIDGE' VENTS AS REQUIRED (SEE ELEVATIONS)
 - ALL WINDOW CONFIGURATIONS (MUNTIN PATTERNS, SPACINGS, ETC) ARE SHOWN FOR GRAPHICAL PURPOSES ONLY! ACTUAL CONFIGURATIONS MAY VARY PER BUILDER AND MANUFACTURERS SPECIFICATIONS
 - ALL EXTERIOR DOORS SHALL BE PAINTED FIBERGLASS - STYLE/CONFIG AS SHOWN ON DRAWINGS
 - ALL SHUTTERS SHALL BE DECORATIVE (STYLE AS SHOWN ON DRAWINGS - INSTALL PER MANUF SPECIFICATIONS)
 - ALL EXPOSED FOUNDATION SHALL BE BAND FINISHED STUCCO
 - SEE ENGINEERING DRAWINGS FOR ALL STRUCTURAL SPECIFICATIONS

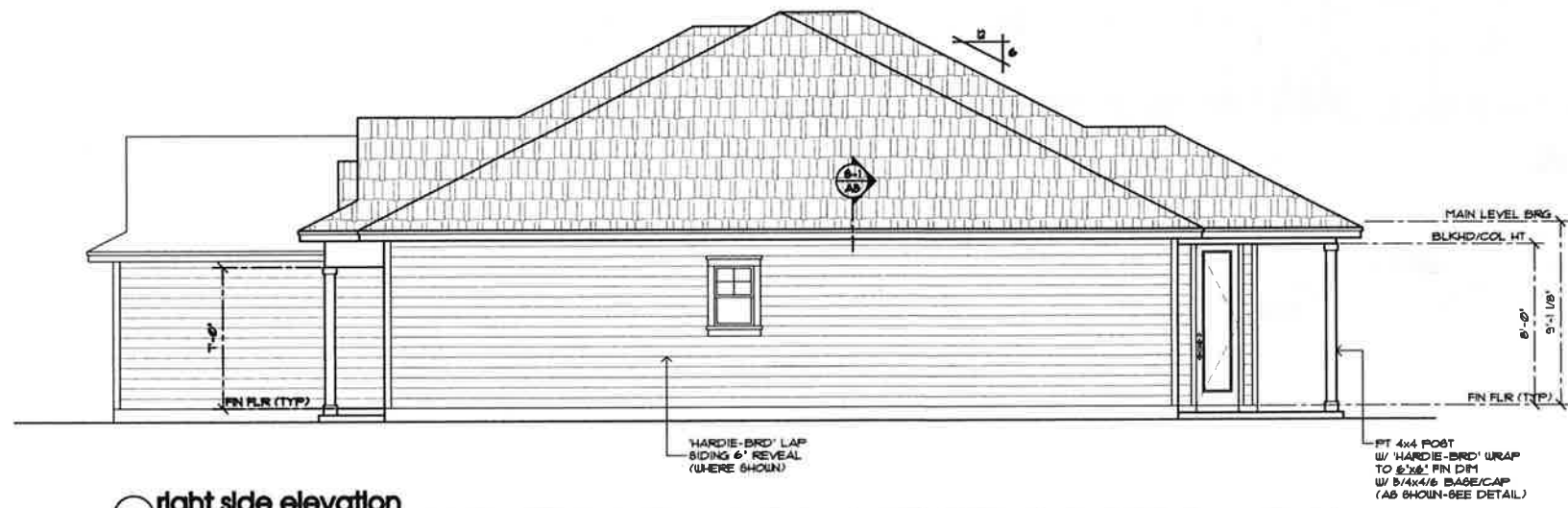

right side elevation
SCALE 1/4"=1'-0"

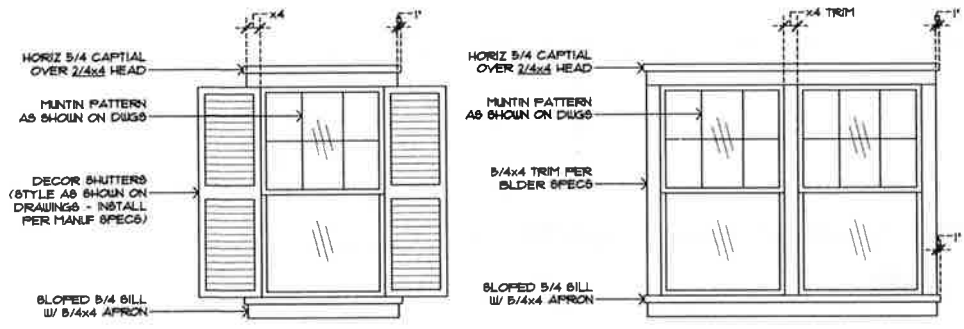

window elevation details
SCALE 1/2"=1'-0"



front elevation
SCALE 1/4"=1'-0"

Anderson Development

PLAN 1947 - 04

2020-10
INGRAM 3
11-18-2020

A3

