

© 2020 THIS DRAWING IS THE INSTRUMENT OF SERVICE AND PROPERTY OF C.R. CAUDEL P.E. ANY USE OR REPRODUCTION WITHOUT THE EXPRESSED WRITTEN PERMISSION OF THIS BUSINESS IS PROHIBITED. ALL RIGHTS OF DESIGN AND INVENTION ARE EXPRESSLY RESERVED.

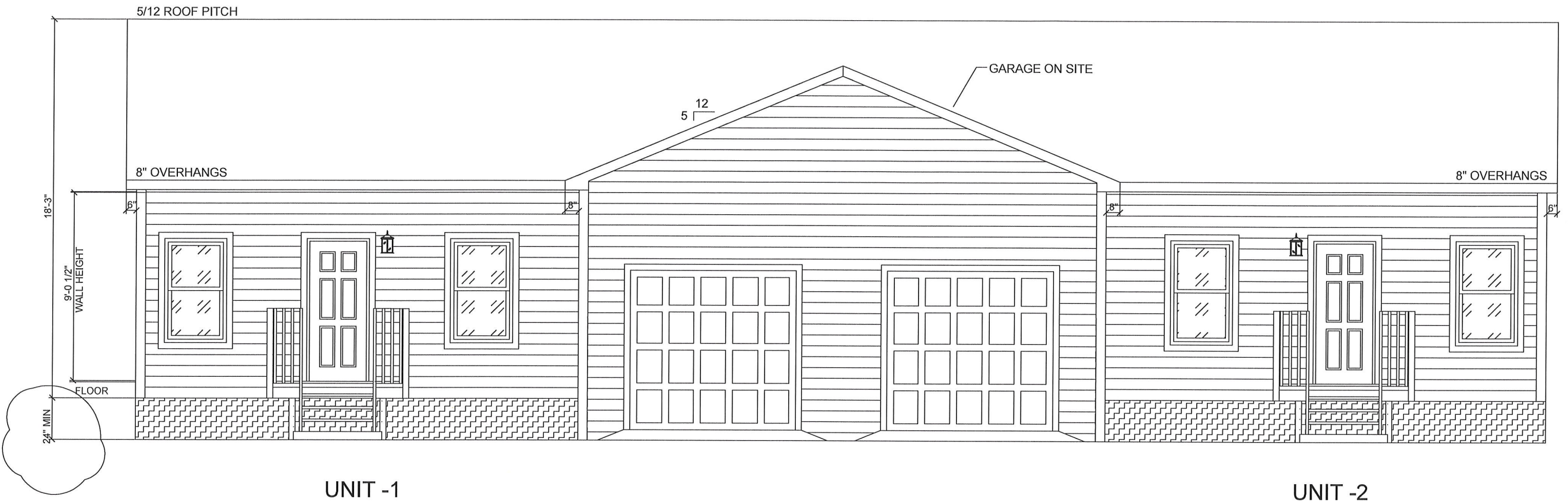

UNIT -1

UNIT -2

ELEVATIONS

NEW DUPLEX HOME

LEGACY IN ACTION
1100 NORTH ST
GREEN COVE SPRINGS FL 32043

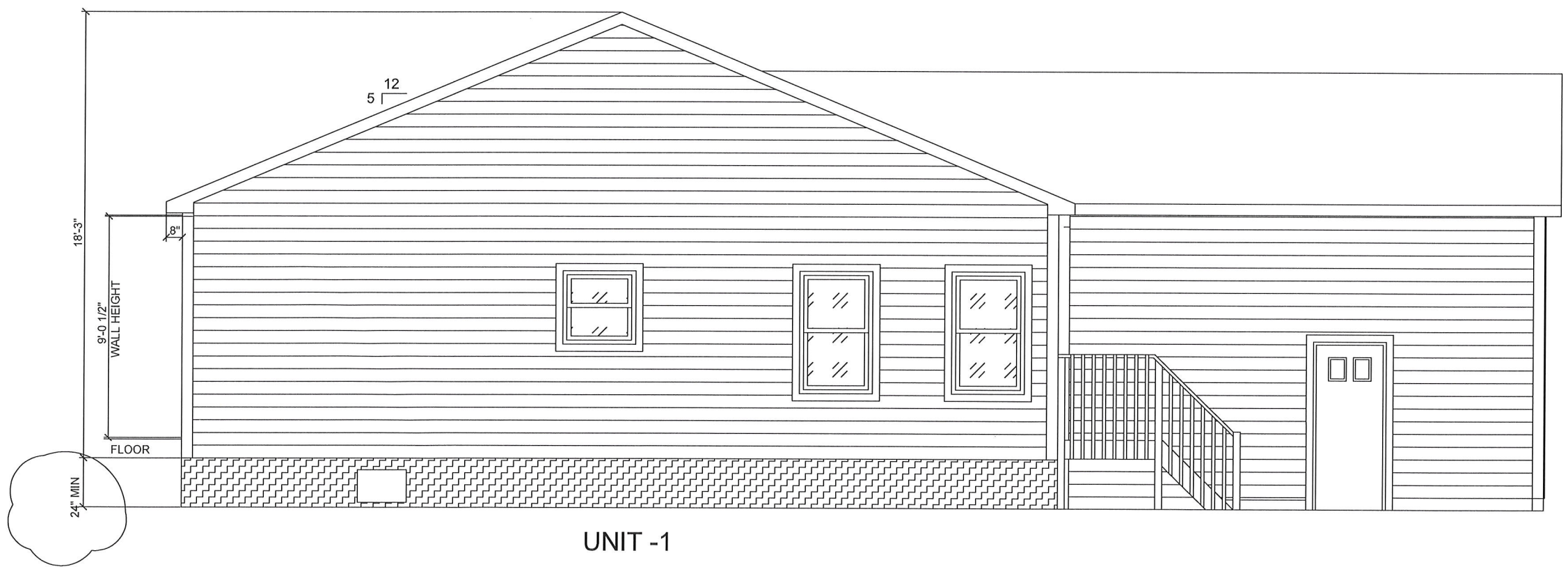

UNIT -1

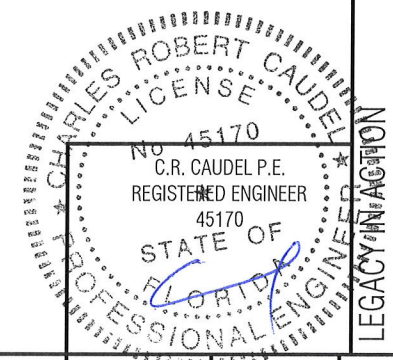

REV	DESCRIPTION OF CHANGES	DATE
1	ADDED DOOR	9/16/20
2	REVISED STEM WALL DIMENSION	9/29/20

C.R. Caudel, P.E.
151-17 College Drive Orange Park, Florida 32065
Phone (904) 272-5005

DRAWN BY: BC
JOB#: 20-018

DATE
8/20/2020

SCALE
1/8" = 1'

SHEET
2

© 2020 THIS DRAWING IS THE INSTRUMENT OF SERVICE AND PROPERTY OF C.R. CAUDEL P.E. ANY USE OR REPRODUCTION WITHOUT THE EXPRESSED WRITTEN PERMISSION OF THIS BUSINESS IS PROHIBITED. ALL RIGHTS OF DESIGN AND INVENTION ARE EXPRESSLY RESERVED.

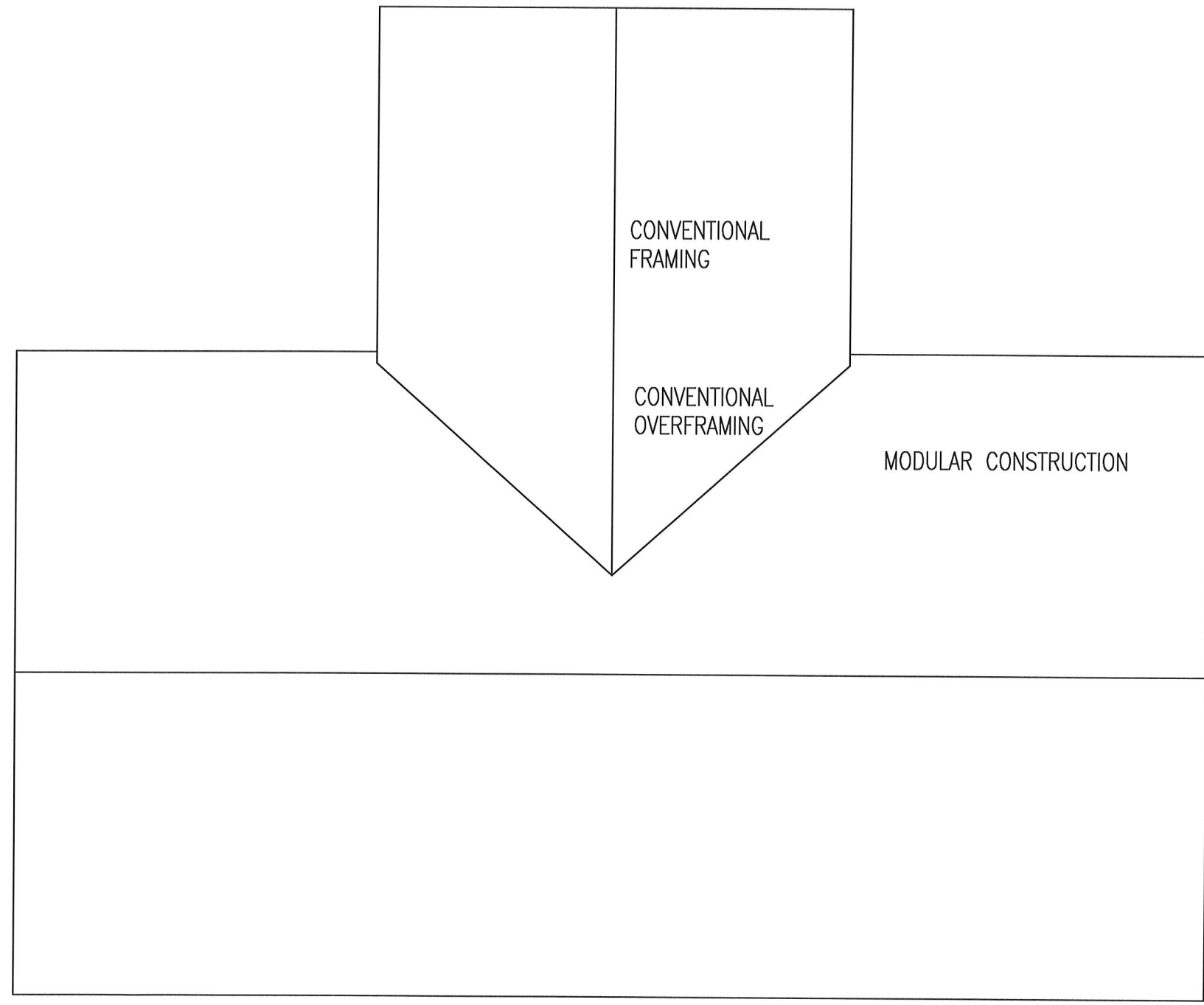

ROOF PLAN

NEW DUPLEX HOME

LEGACY IN ACTION
1100 NORTH ST
GREEN COVE SPRINGS FL 32043

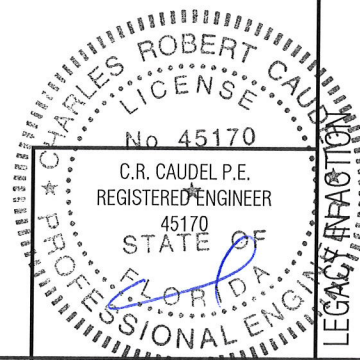

REV	DESCRIPTION OF CHANGES	DATE

C.R. Caudel, P.E. 
 151-17 College Drive Orange Park, Florida 32065
 Phone (904) 272-5005

DRAWN BY: BC
 JOB#: 20-018

DATE
 8/20/2020

SCALE
 1/8" = 1'

SHEET
 3

© 2020 THIS DRAWING IS THE INSTRUMENT OF SERVICE AND PROPERTY OF C.R. CAUDEL P.E. ANY USE OR REPRODUCTION WITHOUT THE EXPRESSED WRITTEN PERMISSION OF THIS BUSINESS IS PROHIBITED. ALL RIGHTS OF DESIGN AND INVENTION ARE EXPRESSLY RESERVED.

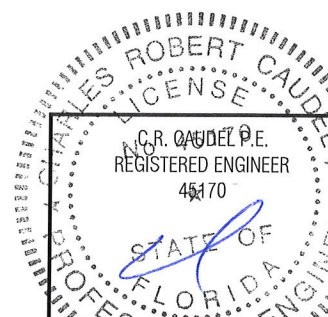
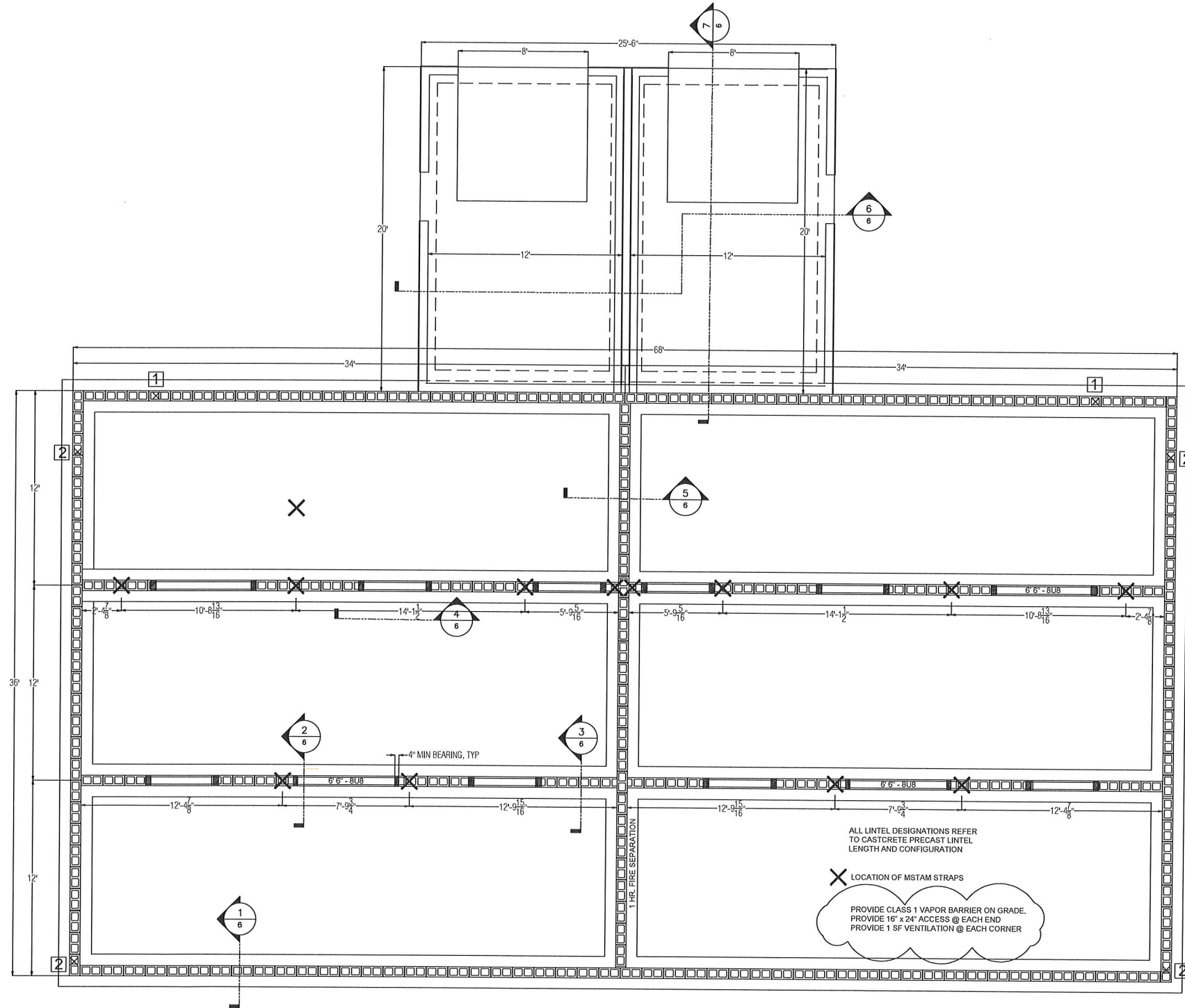

REV	DESCRIPTION OF CHANGES	DATE
1	REVISED FOR DOOR	9/16/20
2	ADDED NOTES	9/29/20

C.R. Caudel, P.E.
 151-17 College Drive Orange Park, Florida 32065
 Phone (904) 272-5005

DRAWN BY: BC

JOB#: 20-018

DATE: 8/20/2020

SCALE: 1/8" = 1'

SHEET: 4

FOUNDATION PLAN

NEW DUPLEX HOME

LEGACY IN ACTION
 1100 NORTH ST
 GREEN COVE SPRINGS FL 32043

© 2020 THIS DRAWING IS THE INSTRUMENT OF SERVICE AND PROPERTY OF C.R. CAUDEL P.E. ANY USE OR REPRODUCTION WITHOUT THE EXPRESSED WRITTEN PERMISSION OF THIS BUSINESS IS PROHIBITED. ALL RIGHTS OF DESIGN AND INVENTION ARE EXPRESSLY RESERVED.

FRAMING NOTES:

- BOTTOM PLATE** *No.2 SYP (PT @ 1ST LEVEL)*
- 1ST LEVEL BOTTOM PLT TO BE ANCHORED TO SLAB W/ 1/2"Ø x 6" LONG TITEN HD OR 1/2"Ø A36 (36ksi) ATR EPOXY ANCHOR W/ NUT AND 3" SQUARE x 0.229" WASHER
 - ANCHORS TO BE INSTALLED EACH SIDE OF OPENING (MIN 6" FROM JACK/KING GROUP), WITHIN 12" OF THE PLT BREAK AND @ MAX 48" OC, SEE NOTE 18 FOR SHEARWALL ANCHOR SPACING
 - MIN (2) ANCHORS PER PLT SEGMENT
 - 2ND LEVEL BOTTOM PLT TO RIBBON BOARD/TOP CHORD BELOW W/ 10d @ 6" OC, SEE NOTE 18 FOR SHEARWALL NAIL SPACING

- DOUBLE TOP PLATE** *No.2 SYP*
- ALL TOP PLATES TO BE DOUBLED - FASTEN TOP PLATES TOGETHER W/ (2) ROWS 10d @ MAX 12" OC STAGGERED
 - END JOINTS OF DBL TOP PLT TO BE OFFSET MIN 48" AND SPLICED TOGETHER W/ MIN (2) ROWS 10d @ 6" OC STAGGERED, MIN (16) 10d ALONG SPLICE
 - LAP ALL TOP PLT AT CORNERS OF EXTERIOR WALLS AND INTERSECTIONS WITH INTERIOR LOAD BRG WALLS, FASTEN PLATES TOGETHER AT LAP W/ (3) 10d FACE-NAILS

- STUDS** *No.2 SPF OR No.2 SYP*
- FASTEN ALL STUDS TO TOP AND BOTTOM PLT W/ MIN (4) 10d TOE-NAILS OR (3) 10d FACE-NAILS
 - FASTEN ALL MULTI-STUD GROUPS TOGETHER W/ (2) ROWS 10d @ 12" OC STAGGERED

WALL TYPE	MAX WALL HEIGHT	STUDS REQUIRED
EXTERIOR	9' 1-1/8"	2x6 @ 16" O.C.
	10' 1-1/8"	2x6 @ 16" O.C.
INTERIOR FIRE WALL	ALL	2x6 @ MAX 16" OC
INTERIOR NON-LOAD BRG	ALL	2x_ @ MAX 24" OC
BALLOON FRAMED	21' 1"	(2) 2x6 @ 12" O.C.

- HEADER FRAMING** *No.2 SYP, LSL, OR LVL*
- SEE FRAMING PLAN FOR ALL HDR LOCATIONS, SIZING AND STRAPPING REQUIREMENTS. SEE HDR CALLOUT BELOW FOR ADDITIONAL INFORMATION
 - FASTEN ALL PLIES OF HDR TOGETHER W/ (2) ROWS 10d @ 12" OC STAGGERED
 - FASTEN HEADER TO KING STUDS PER THE FOLLOWING:
 - 2x4 OR 2x6 HEADER (4) 10d TOE-NAILS OR FACE-NAILS
 - 2x8 OR 2x10 HEADER (6) 10d TOE-NAILS OR FACE-NAILS
 - 2x12, LSL OR LVL HEADER (8) 10d TOE-NAILS OR FACE-NAILS
 - SEE WSP HEADER DETAIL C4/SD.1 FOR INSTALLATION SPECIFICATIONS
 - MIN (2) JACK STUDS REQ BETWEEN OPENINGS, SEE DETAIL B4/SD.1 FOR INSTALLATION SPECIFICATIONS

PLANK HDR SIZE	MAX CLEAR SPAN
2x4	4' 8"
2x6	6' 9"
(2) 2x4	6' 7"
(2) 2x6	9' 7"

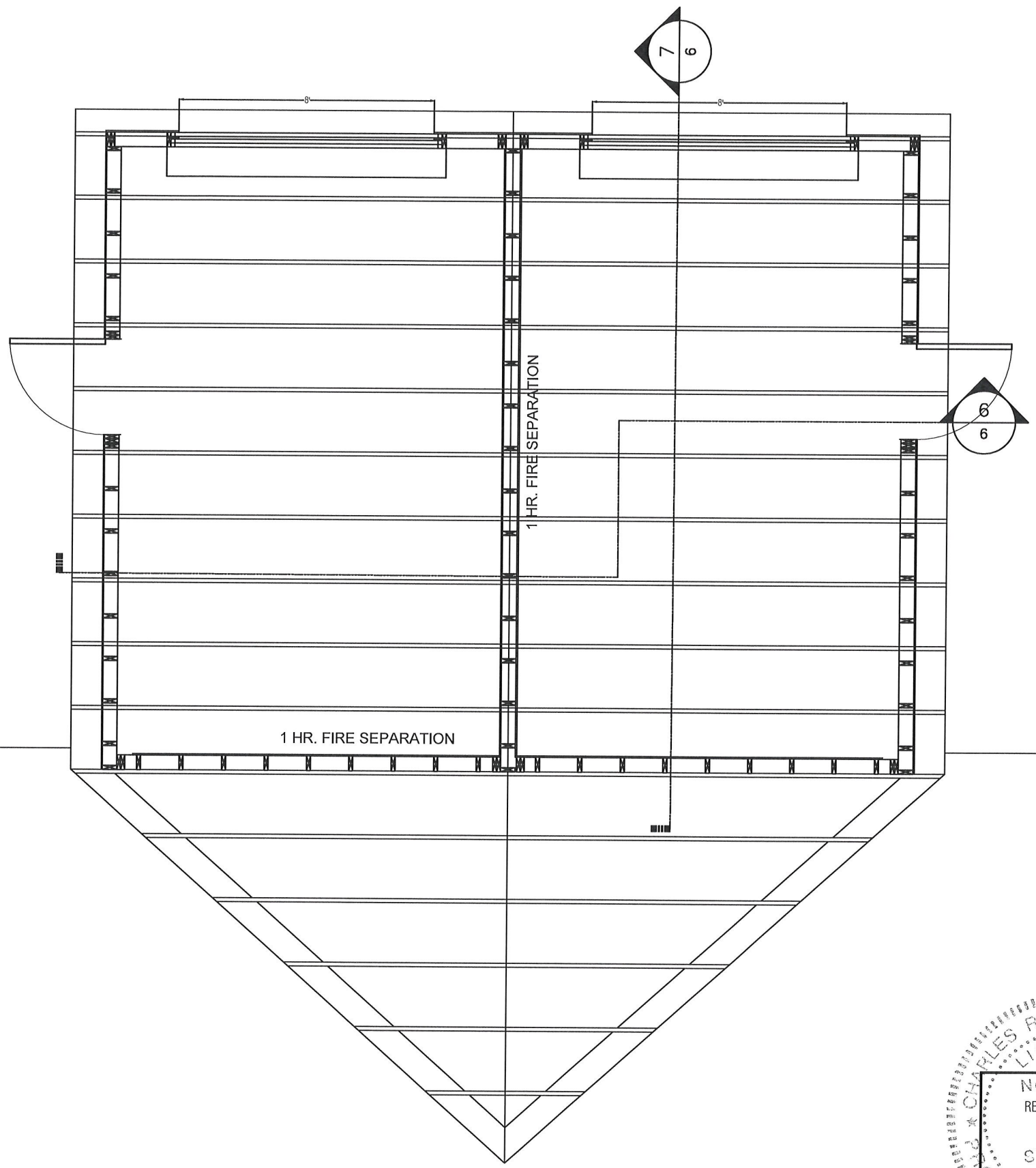

GARAGE FRAMING PLAN

NEW DUPLEX HOME

LEGACY IN ACTION
1100 NORTH ST
GREEN COVE SPRINGS FL 32043

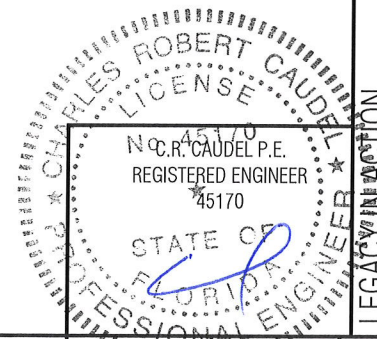

REV	DESCRIPTION OF CHANGES	DATE
1	ADDED DOOR	9/16/20

C.R. Caudel, P.E.
151-17 College Drive Orange Park, Florida 32065
Phone (904) 272-5005

DRAWN BY: BC
JOB#: 20-018

DATE: 8/20/2020
SCALE: 1/4" = 1'

SHEET 5

©2020 THIS DRAWING IS THE INSTRUMENT OF SERVICE AND PROPERTY OF C.R. CAUDEL P.E. ANY USE OR REPRODUCTION WITHOUT THE EXPRESSED WRITTEN PERMISSION OF THIS BUSINESS IS PROHIBITED. ALL RIGHTS OF DESIGN AND INVENTION ARE EXPRESSLY RESERVED.

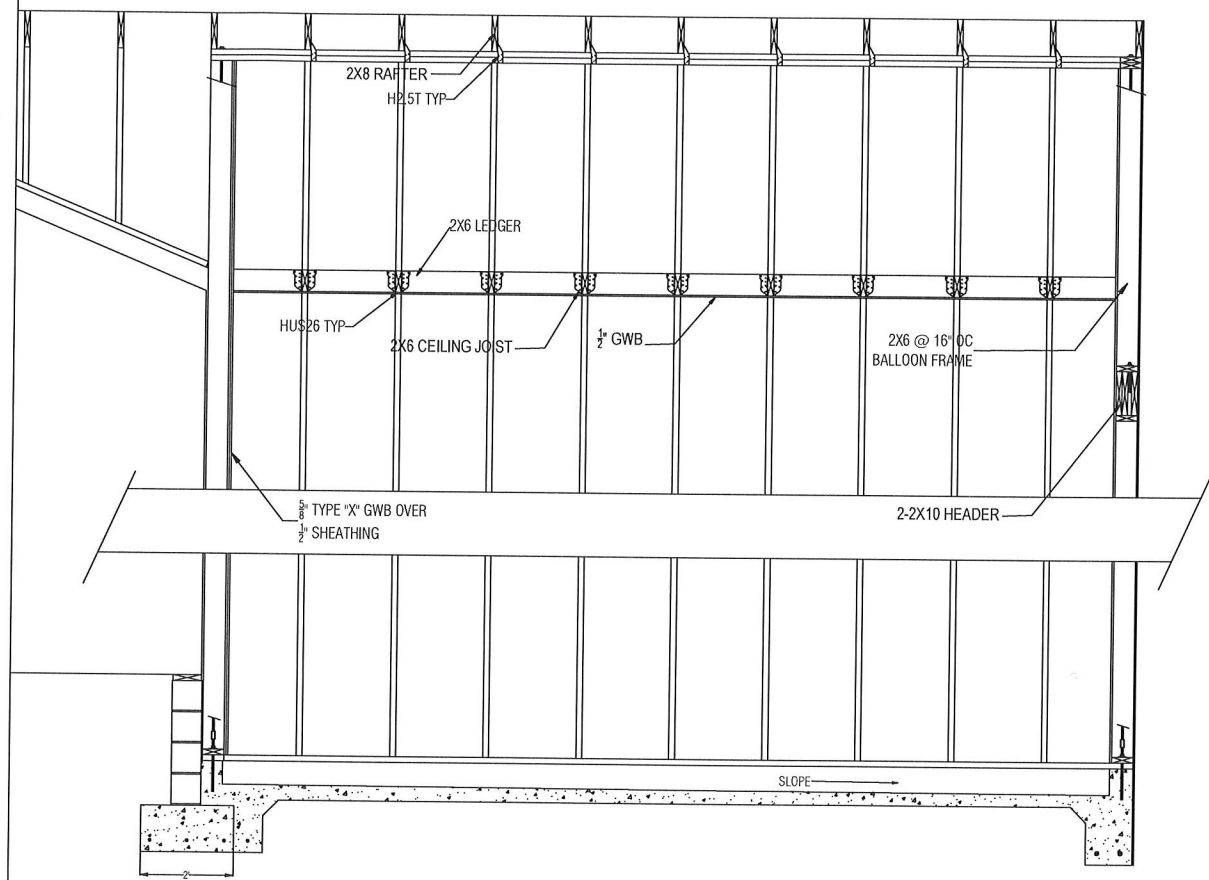
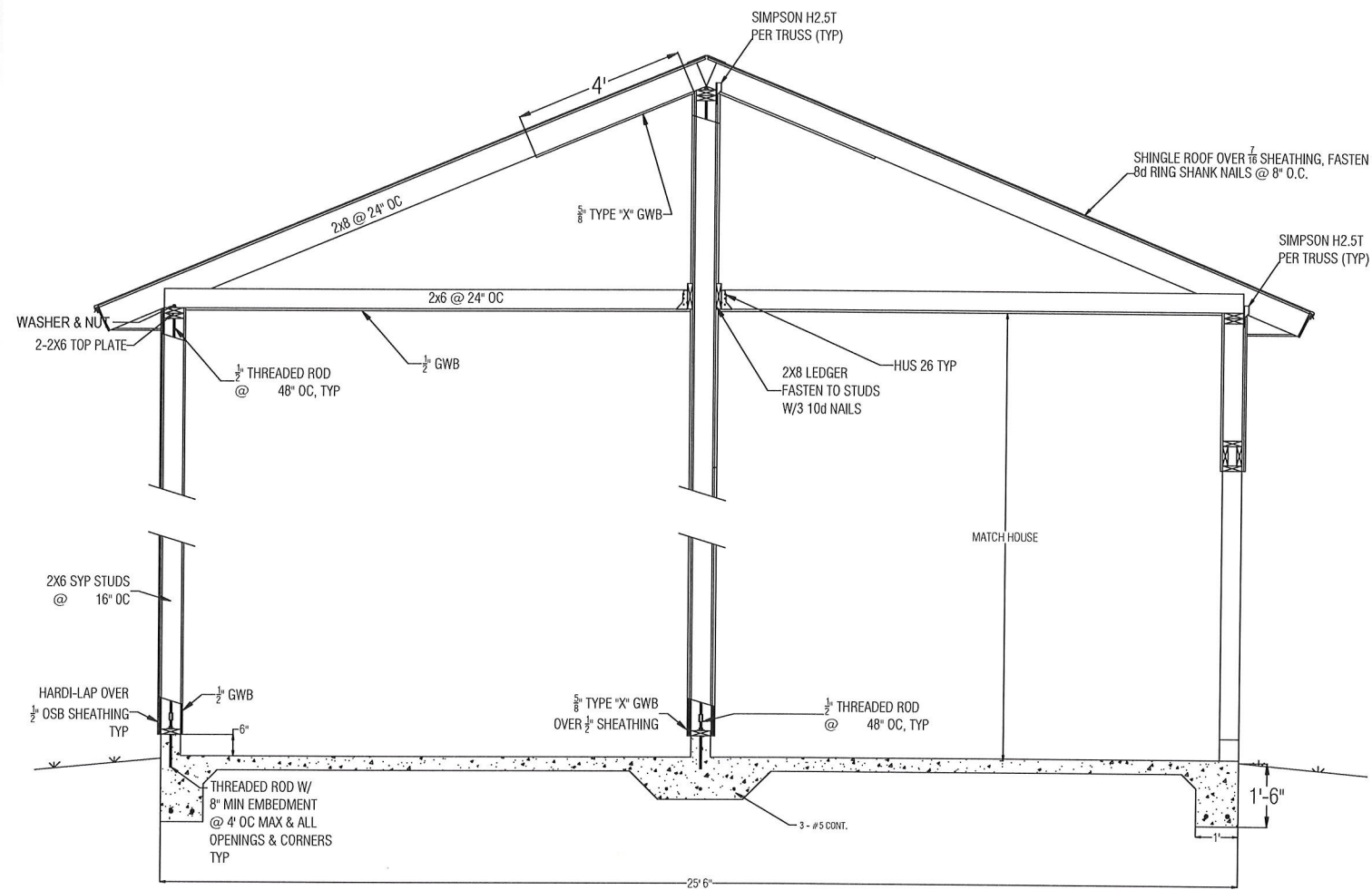

SECTIONS & DETAILS

NEW DUPLEX HOME

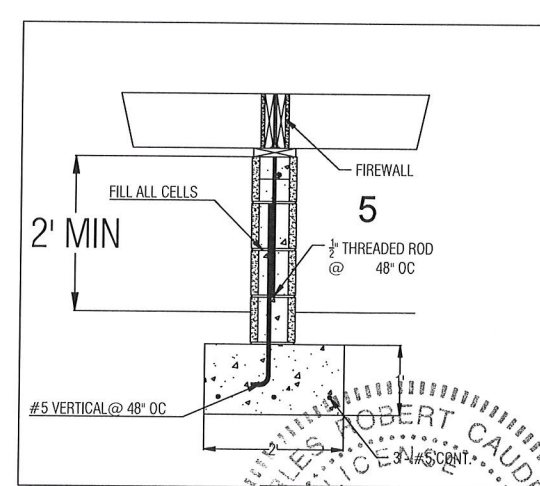
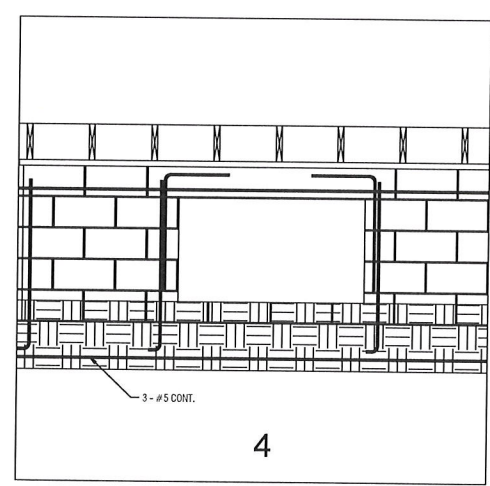
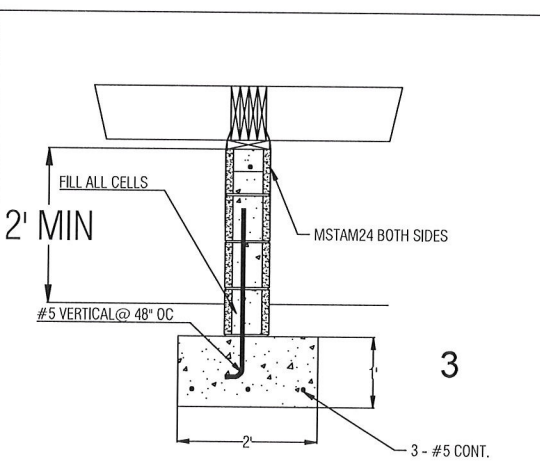
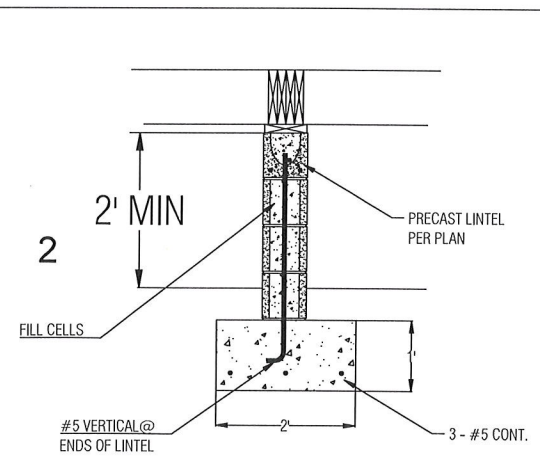
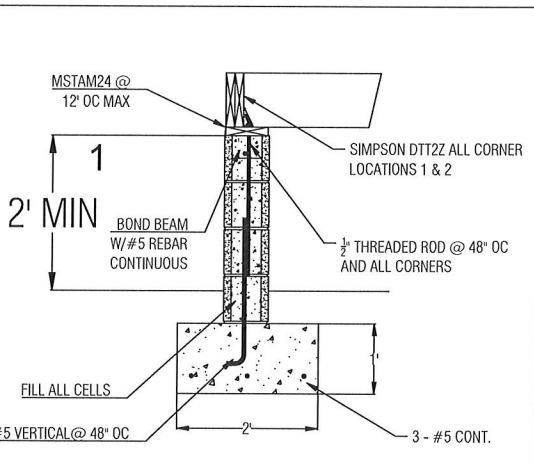

LEGACY IN ACTION
1100 NORTH ST
GREEN COVE SPRINGS FL 32043

REV	DESCRIPTION OF CHANGES	DATE
1	ADDED DOOR	9/16/20

C.R. Caudel, P.E.
151-17 College Drive Orange Park, Florida 32065
Phone (904) 272-5005

DRAWN BY: BC
JOB#: 20-018

DATE: 8/20/2020
SCALE: NTS

SHEET 6

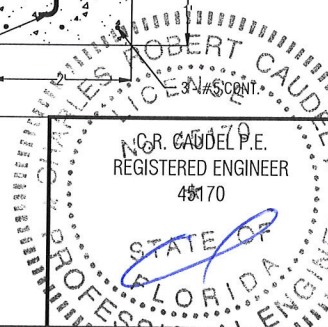

©2020 THIS DRAWING IS THE INSTRUMENT OF SERVICE AND PROPERTY OF C.R. CAUDEL P.E. ANY USE OR REPRODUCTION WITHOUT THE EXPRESSED WRITTEN PERMISSION OF THIS BUSINESS IS PROHIBITED. ALL RIGHTS OF DESIGN AND INVENTION ARE EXPRESSLY RESERVED.

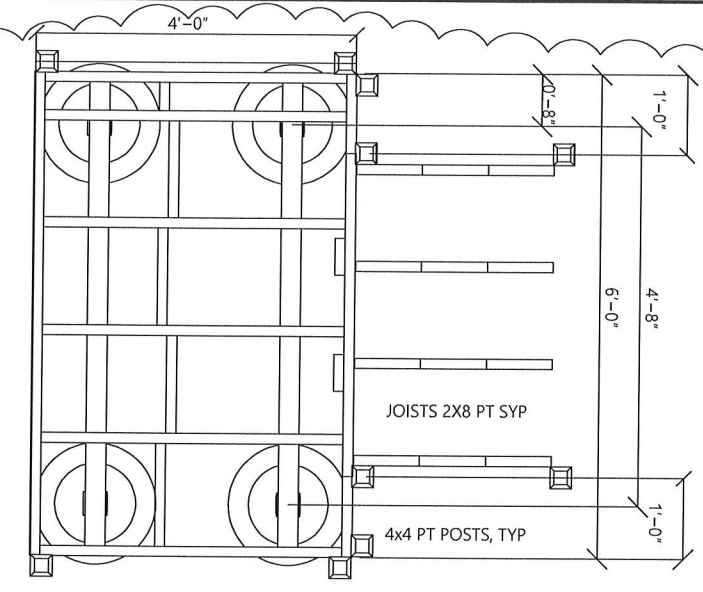
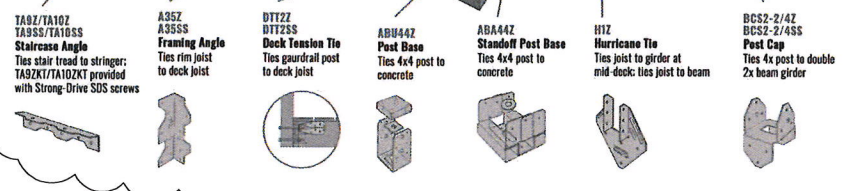
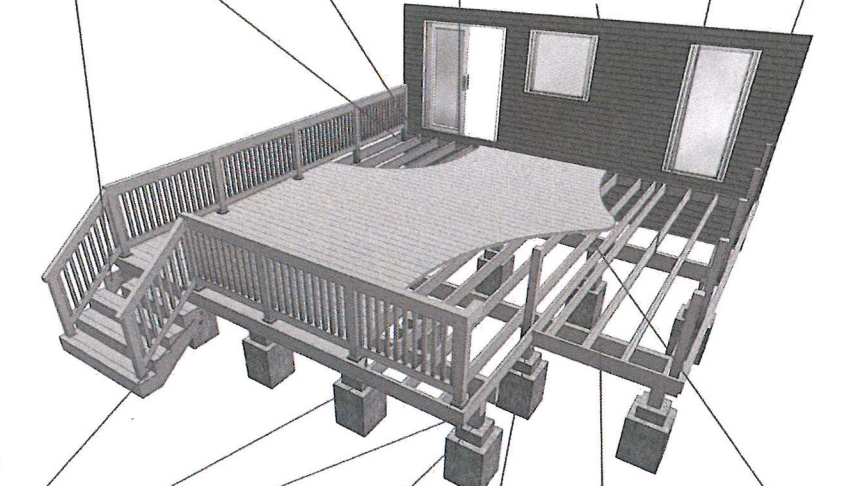
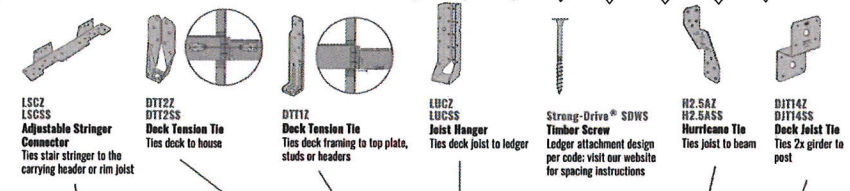

Top of deck above grade	36"
Max. joist span	36 7/8"
Max. joist cantilever	8 1/8"
Max. beam span	56 1/2"
Max. beam cantilever	6"
Footing depth	18"
Footing area (ea.)	1.2 ft ²
Designed live load	40 lb/ft ²
Designed dead load	10 lb/ft ²

Set joists on top of beams, 16" center-to-center.

DETAILS

NEW DUPLEX HOME

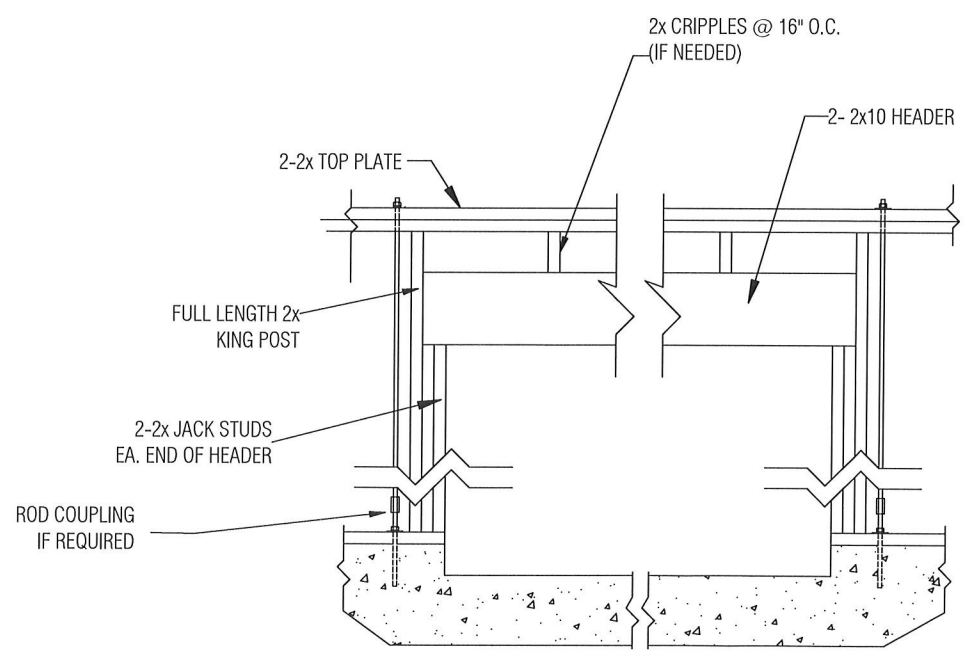

GARAGE DOOR HEADER DETAIL
1/2" = 1'-0"

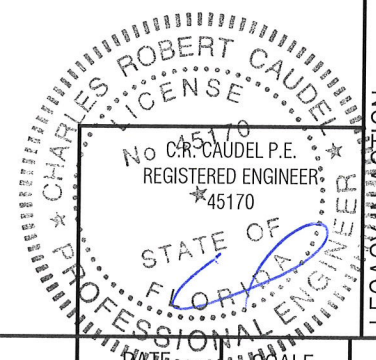

LEGACY IN ACTION
1100 NORTH ST
GREEN COVE SPRINGS FL 32043

REV	DESCRIPTION OF CHANGES	DATE
1	NEW SHEET	9/16/20
2	ADDED DECK DETAILS	10/9/20

C.R. Caudel, P.E.
151-17 College Drive Orange Park, Florida 32065
Phone (904) 272-5005

DRAWN BY: BC
JOB#: 20-018

DATE: 8/20/2020
SCALE: 1/2" = 1'-0"
UNO

SHEET 7

