

State Road 16 - Idlewild Avenue

379' R.O.W. - DRIVES = 205'

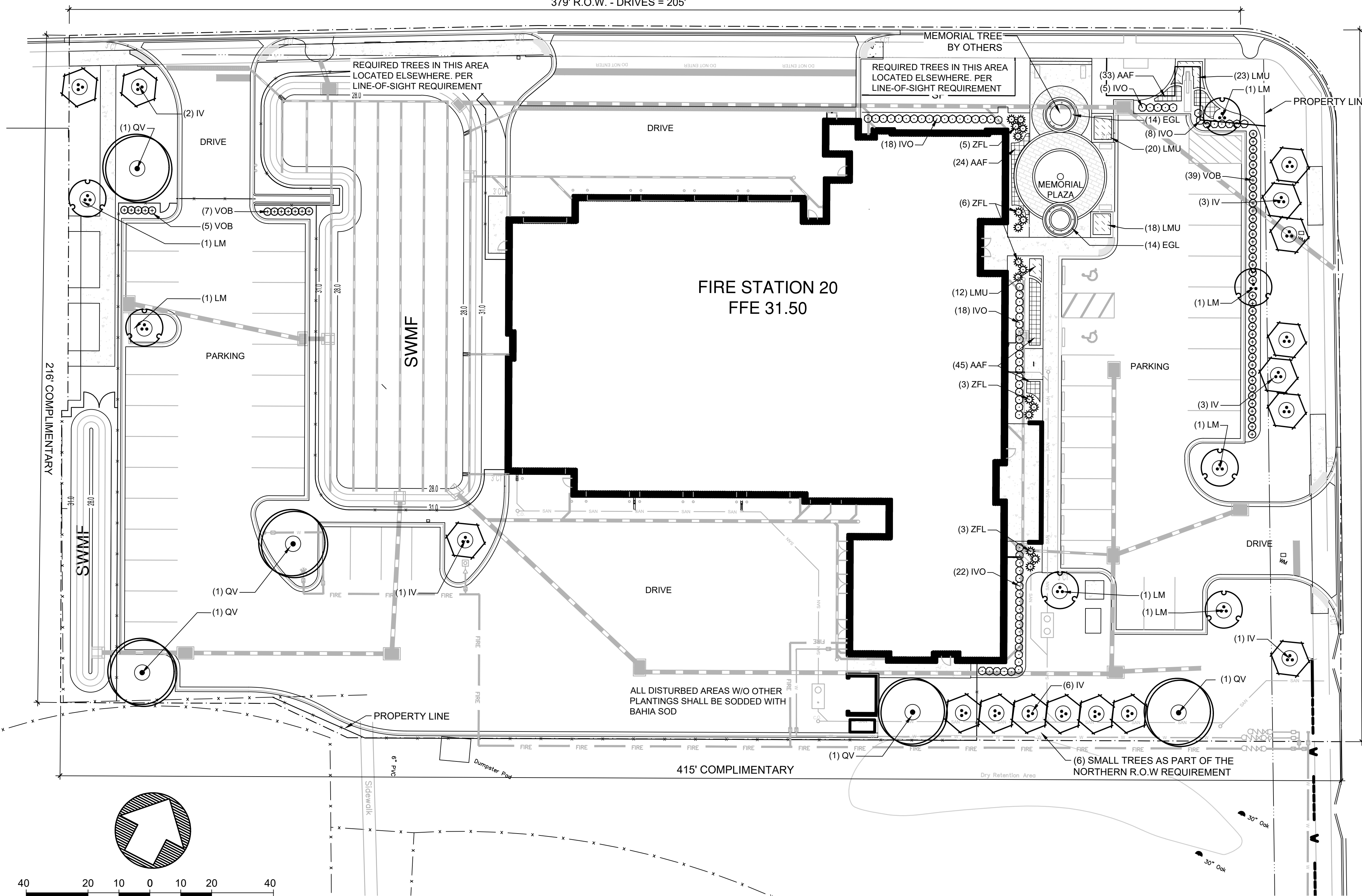

South  
West  
Street



Plant Schedule

SYMBOL	CODE	BOTANICAL NAME	COMMON NAME	QTY
<b>TREES</b>				
	IV	ILEX VOMITORIA 'PRIDE OF HOUSTON' 3" CAL., 8' HT. X 3' SPRD., (3) 1" TRNKS	PRIDE OF HOUSTON YAUPON	16
	LM	LAGERSTROEMIA X 'MUSKOGEE' 3" CAL., 8' HT & 3' SPRD., MULTI.(3) -1" TRK'S	MUSKOGEE CREPE MYRTLE	7
	QV	QUERCUS VIRGINIANA 4" CAL., 14' HT., 6' SPRD., 5' CT	LIVE OAK	5
<b>SHRUBS</b>				
	IVO	ILEX VOMITORIA 'SHILLINGS' 24" HT. & 18" SPRD.	DWARF YAUPON HOLLY	71
	VOB	VIBURNUM OBOVATUM 'DENSEA' 24" HT. MIN., FULL IN POT	DWARF WALTER'S VIBURNUM	51
	ZFL	ZAMIA FLORIDANA 5 GAL. MIN., FULL IN POT	COONTIE PALM	17
<b>GROUND COVERS</b>				
	AAF	AGAPANTHUS AFRICANUS 1 GAL., 8" HT. FULL, 18" O.C.	LILY OF THE NILE	102
	EGL	EVOLVULUS GLOMERATUS 'BLUE DAZE' 1 GAL., FULL, 18" O.C.	BLUE DAZE	28
	LMU	LIRIOPE MUSCARI 'EMERALD GODDESS' 1 GAL., 14" HT. FULL, 18" O.C.	LIRIOPE	73

MULCH MIN. 2" DEPTH ALL PLANTINGS PINE BARK NUGGETS SEE DETAILS

Clay County Requirements

Planting Data

TOTAL POINTS PLANTED					
QUANTITY	COMMON NAME	TYPE	NATIVE	PTS PER	PTS TOTAL
5	4" Live Oak	Canopy	Y	4.4	22
7	3" Crepe Myrtle	Non-Can	N	3.3	23.1
16	3" Yaupon Holly	Non-Can	Y	3.3	52.8
				TOTAL	97.9

VUA POINTS PLANTED					
QUANTITY	COMMON NAME	TYPE	NATIVE	PTS PER	PTS TOTAL
7	3" Crepe Myrtle	Non-Can	N	3.3	23.1
1	3" Yaupon Holly	Non-Can	Y	3.3	3.3
5	4" Live Oak	Canopy	Y	4.4	22
				TOTAL	48.4

VUA Canopy Calculations			
TYPE	POINTS	PERCENT	
5 Canopy	22	45%	
8 Understory	26.4	55%	

VUA Native Calculations			
TYPE	POINTS	PERCENT	
6 Native	25.3	52%	
7 Non Native	23.1	48%	

ROW POINTS NORTH					
QUANTITY	COMMON NAME	TYPE	NATIVE	PTS PER	PTS TOTAL
8	3" Yaupon Holly	Non-Can	Y	3.3	26.4

ROW POINTS EAST					
QUANTITY	COMMON NAME	TYPE	NATIVE	PTS PER	PTS TOTAL
7	3" Yaupon Holly	Non-Can	Y	3.3	23.1

ROW Canopy Calculations -Total			
TYPE	POINTS	PERCENT	
N/A Canopy			
16 Understory -Overhead Utility	52.8	100%	

ROW Native Calculations -Total			
TYPE	POINTS	PERCENT	
Native	52.8	100%	
Non Native	0	0%	

AREA CALCULATIONS

Gross Area 2.15 Acres

Required Shade Coverage Point Calculation  
2.15 acres x 16 pts/acre = 34.4 pts

Minimum Size Distribution Calculation  
20% Small = 0.2 x 34.4 points required = 6.9  
10% Medium = 0.2 x 34.4 points required = 3.4  
10% Large = 0.2 x 34.4 points required = 3.4

Interior VUA 36018 SF  
Green Space: ( 36018 SF x 0.1 ) = 3602 SF  
Tree Points: ( 3601.8 SF / 150 ) x 2 = 48.02 SF

Right of Way Buffer - North  
6 PTS/100 LF: 205 /100 LF x 6 = 12.3 PTS  
Overhead Utility Dictates: Double Understory = 24.6 PTS  
26.4 Pts Provided 8 Understory Trees

Right of Way Buffer - East  
6 PTS/100 LF: 170 /100 LF x 6 = 10.2 PTS  
Overhead Utility Dictates: Double Understory = 20.4 PTS  
23.1 Pts Provided 7 Understory Trees

Fire department requirement:  
no trees to be placed in the sight triangle from the building truck exit

REVISIONS

#	DATE	DESCRIPTION

THIS DRAWING IS AN INSTRUMENT OF SERVICE AND IS THE PROPERTY OF DASHER HURST ARCHITECTS, P.A. IT SHALL NOT BE REPRODUCED IN WHOLE OR IN PART WITHOUT THE EXPRESS WRITTEN PERMISSION OF DASHER HURST ARCHITECTS, P.A.

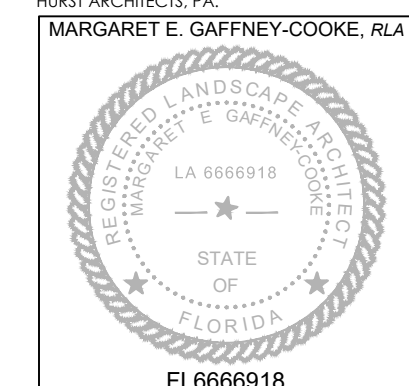

DATE: 11/10/2023

LANDSCAPE PLAN

PROJECT NO.: 23002

L1.1

90% DOCUMENTS

**DASHER HURST ARCHITECTS**  
 10222 PARK STREET, SUITE 208  
 JACKSONVILLE, FLORIDA 32204  
 PHONE: 904.425.1190  
 FL LICENSE NUMBER AA26002165  
 W. W. W. DASHER HURST, C.O.M.  
 STRUCTURAL ENGINEER  
**G.M. HILL ENGINEERING, INC.**  
 9700 PHIPPS HWY, SUITE 101  
 JACKSONVILLE, FL 32256  
 MEP ENGINEER  
**POWELL & HINKLE ENGINEERING, P.A.**  
 1409 HUNTERS AVENUE, BLDG 12A  
 ORANGE PARK, FL 32073  
 CIVIL ENGINEER  
**GOODSON BERGEN & ASSOC**  
 11555 CENTRAL PARKWAY, SUITE 103  
 JACKSONVILLE, FL 32224

CLAY COUNTY  
**CLAY CO FIRE STATION 20**  
 1305 FL-16, GREEN COVE SPRINGS, FL

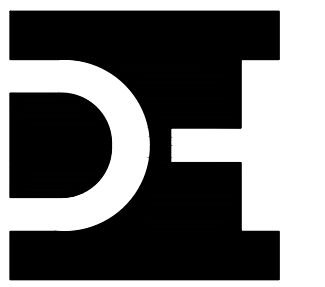

**DASHER HURST ARCHITECTS**

1022 PARK STREET, SUITE 208  
JACKSONVILLE, FLORIDA 32204  
PHONE: 904.425.1190  
FL LICENSE NUMBER AA26002165  
W. W. DASHER HURST, C.O.A.

STRUCTURAL ENGINEER  
**G.M. HILL ENGINEERING, INC.**

9700 PHELPS HWY, SUITE 101  
JACKSONVILLE, FL 32256  
MEP ENGINEER  
**POWELL & HINKLE ENGINEERING, P.A.**

1409 HINGSTON AVENUE, BLDG 12A  
ORANGE PARK, FL 32073  
CIVIL ENGINEER  
**GOODSON BERGEN & ASSOC**

11555 CENTRAL PARKWAY, SUITE 103  
JACKSONVILLE, FL 32224

CLAY COUNTY  
**CLAY CO FIRE STATION 20**  
1305 FL-16, GREEN COVE SPRINGS, FL

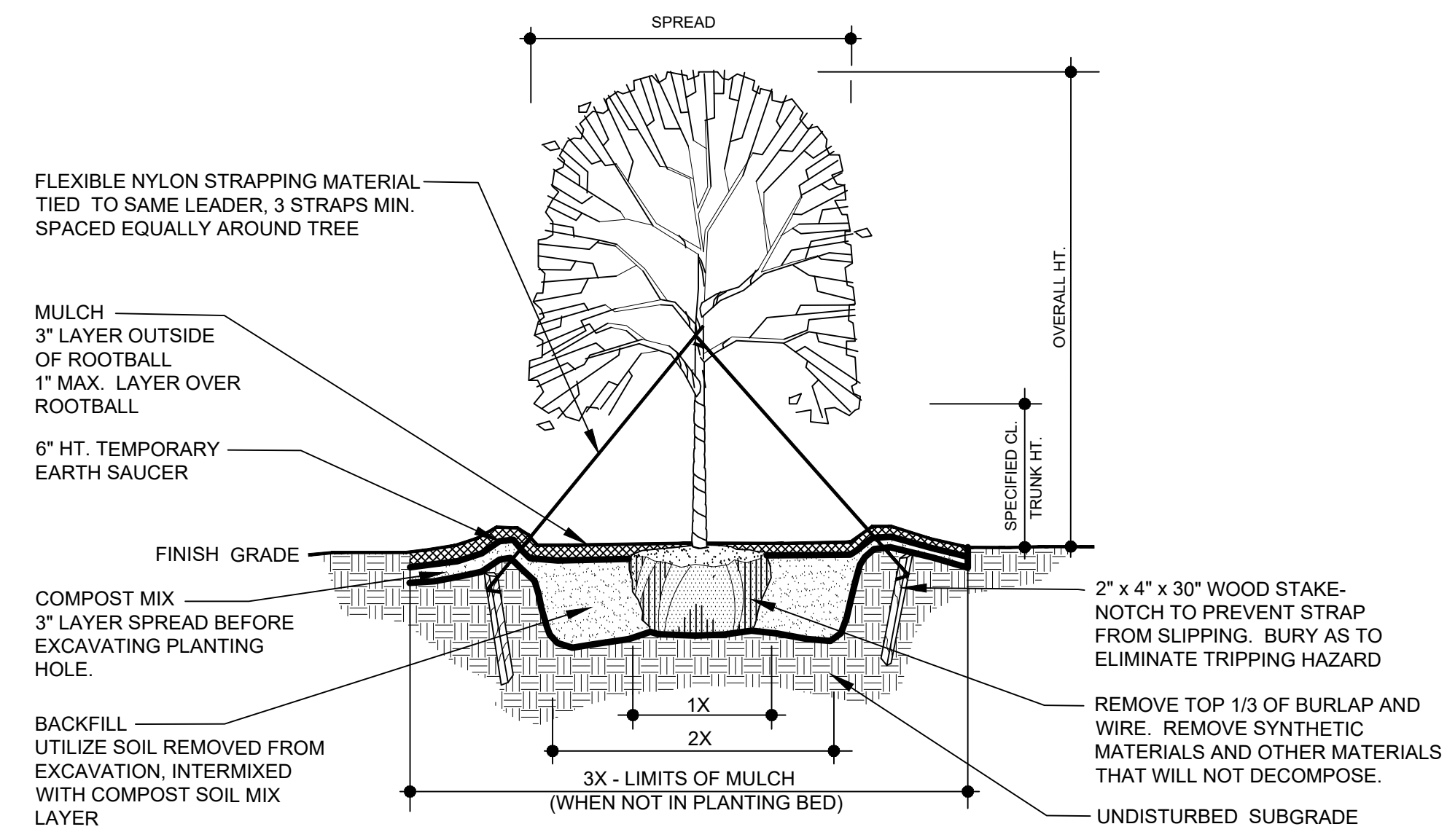

- NOTES:**
- PLANT TOP OF ROOT BALL 2" ABOVE FINISH GRADE.
  - BOTTOM OF ROOT BALL SHALL BE SEATED DIRECTLY ON UNDISTURBED SUBGRADE.
  - TOPMOST ROOT-ROOT FLARE SHALL BE MADE VISIBLE PRIOR TO PLANTING.
  - ROOT DEFECTS - INSPECT ROOT BALL FOR ROOT DEFECTS. CUT ROOTS WHERE THEY BEGIN TO KINK OR CIRCLE. ROOT BALL SHALL COMPLY WITH FLORIDA GRADES AND STANDARDS.
  - STAKE ABOVE FIRST STRONG BRANCHES TO PROVIDE FIRM SUPPORT.

**TREE PLANTING - SINGLE TRUNK**

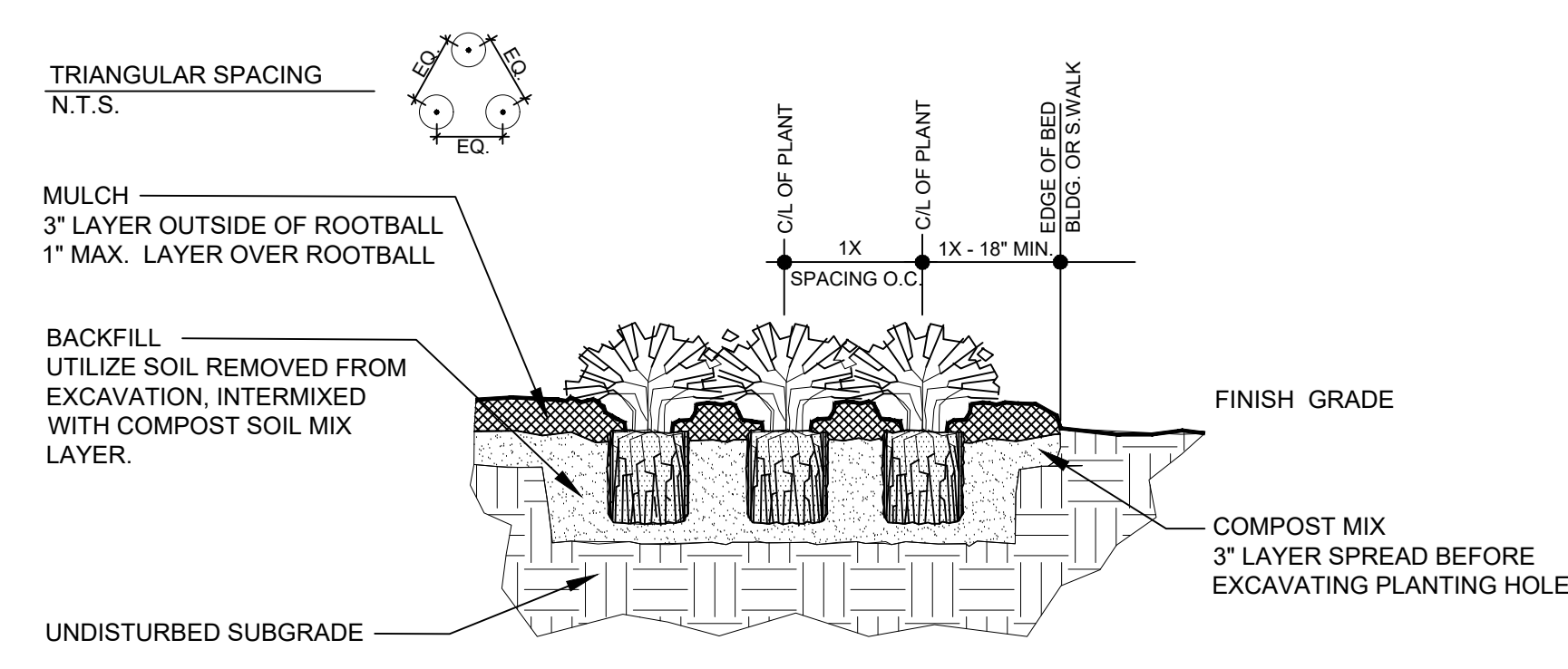

- NOTES:**
- GROUND COVER PLANTS SHALL BE SPACED AS INDICATED ON PROJECT PLANS.
  - 6" MIN. BACKFILL AROUND SIDES OF ROOT BALL, 3" ON BOTTOM. WATER AND TAMP TO REMOVE AIR POCKETS.
  - PLANT TOP OF ROOT BALL 1" HIGHER THAN TOP OF COMPOST LAYER.
  - TOPMOST ROOT SHALL BE MADE VISIBLE PRIOR TO PLANTING.
  - ROOT DEFECTS - INSPECT ROOT BALL FOR ROOT DEFECTS. CUT ROOTS WHERE THEY BEGIN TO KINK OR CIRCLE. ROOT BALL SHALL COMPLY WITH FLORIDA GRADES AND STANDARDS.

**SHRUB AND GROUNDCOVER PLANTING BED**  
N.T.S.

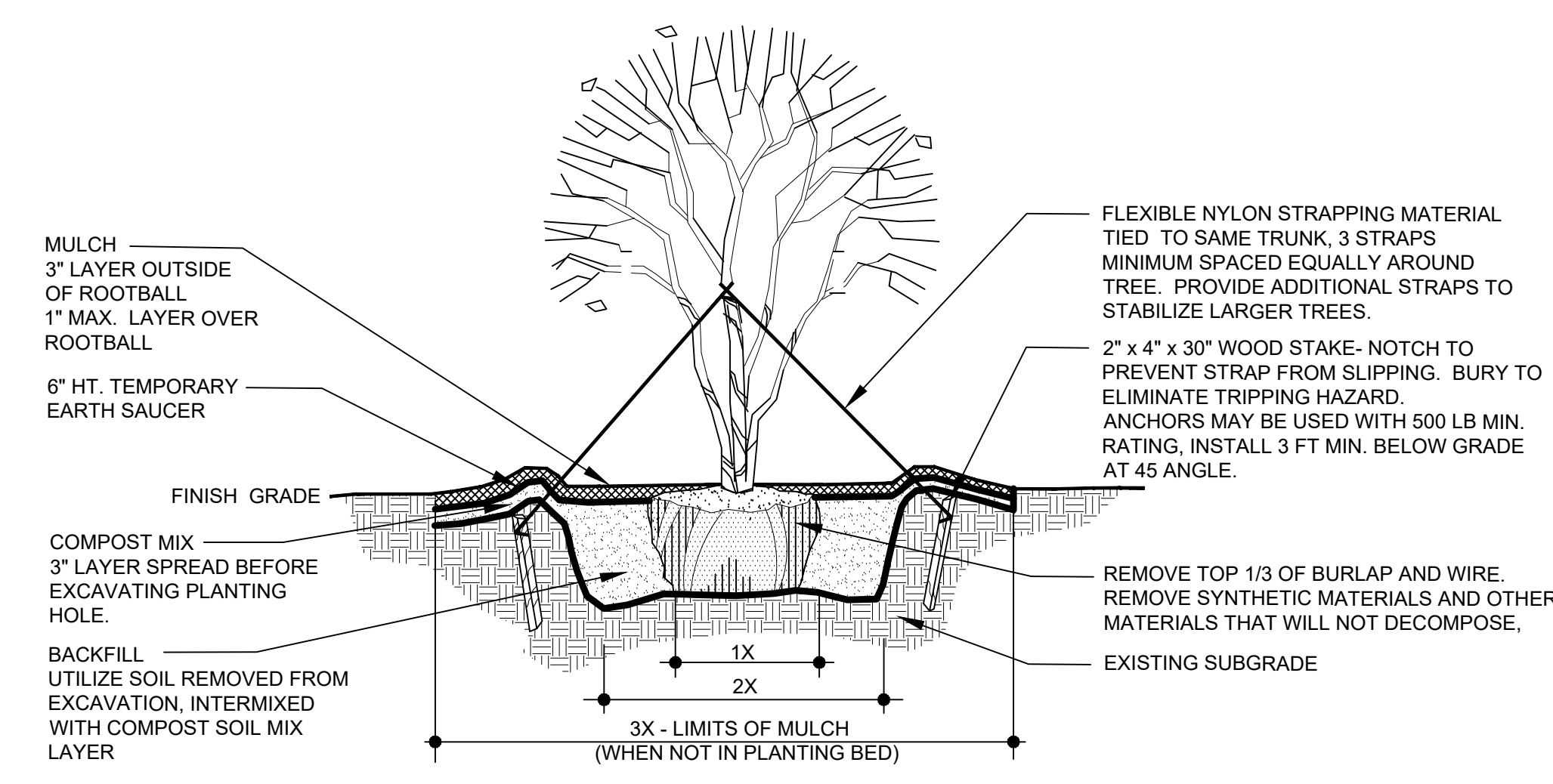

- NOTES:**
- PLANT TOP OF ROOT BALL 2" ABOVE FINISH GRADE.
  - BOTTOM OF ROOT BALL SHALL BE SEATED DIRECTLY ON UNDISTURBED SUBGRADE.
  - TOPMOST ROOT-ROOT FLARE SHALL BE MADE VISIBLE PRIOR TO PLANTING.
  - ROOT DEFECTS - INSPECT ROOT BALL FOR ROOT DEFECTS. CUT ROOTS WHERE THEY BEGIN TO KINK OR CIRCLE. ROOT BALL SHALL COMPLY WITH FLORIDA GRADES AND STANDARDS.
  - STAKE ABOVE FIRST STRONG BRANCHES TO PROVIDE FIRM SUPPORT.

**MULTIPLE STEM TREE PLANTING**

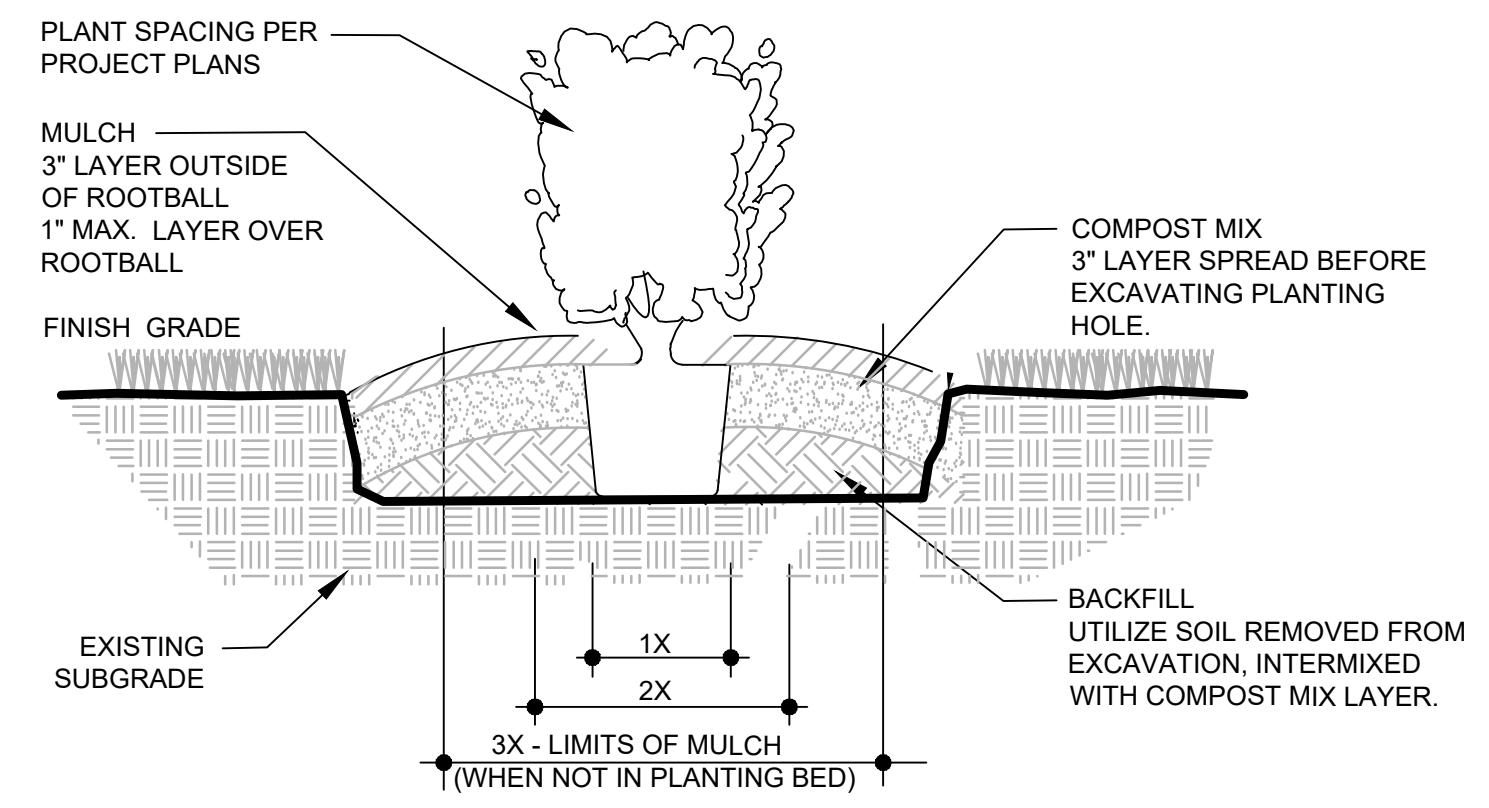

- NOTES:**
- PLANT TOP OF ROOT BALL 1" HIGHER THAN TOP OF COMPOST LAYER.
  - 6" MIN. BACKFILL AROUND SIDES OF ROOT BALL, 3" ON BOTTOM. WATER AND TAMP TO REMOVE AIR POCKETS.
  - TOPMOST ROOT-ROOT FLARE SHALL BE MADE VISIBLE PRIOR TO PLANTING.
  - ROOT DEFECTS - INSPECT ROOT BALL FOR ROOT DEFECTS. CUT ROOTS WHERE THEY BEGIN TO KINK OR CIRCLE. ROOT BALL SHALL COMPLY WITH FLORIDA GRADES AND STANDARDS.

**SHRUB PLANTING - NOT IN PLANTING BED**  
N.T.S.

**REVISIONS**

#	DATE	DESCRIPTION

THIS DRAWING IS AN INSTRUMENT OF SERVICE AND IS THE PROPERTY OF DASHER HURST ARCHITECTS, P.A. IT SHALL NOT BE REPRODUCED IN WHOLE OR IN PART WITHOUT THE EXPRESS WRITTEN PERMISSION OF DASHER HURST ARCHITECTS, P.A.

MARGARET E. GAFFNEY-COOKE, RLA

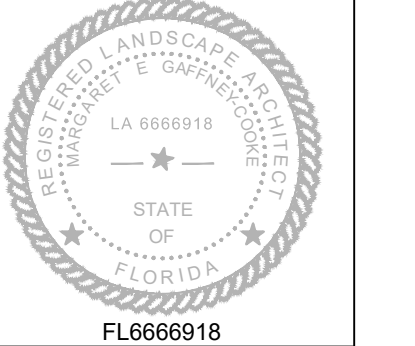

DATE: 11/10/2023

**LANDSCAPE DETAILS**

PROJECT NO.: 23002

