

MAP SHOWING TOPOGRAPHIC SURVEY OF  
 A portion of Blocks 14 and 21, Gould T. Butler's survey of the Clinch Estate,  
 according to plat thereof recorded in Plat Book 1, pages 31, 32, 33 and 34 of  
 the public records of Clay County, Florida.

For: Wolfe Brothers Storage Co.

Scale 1" = 30'

February 9, 2021

2" LO Denotes 2" Live Oak  
 2" Mag. Denotes 2" Magnolia

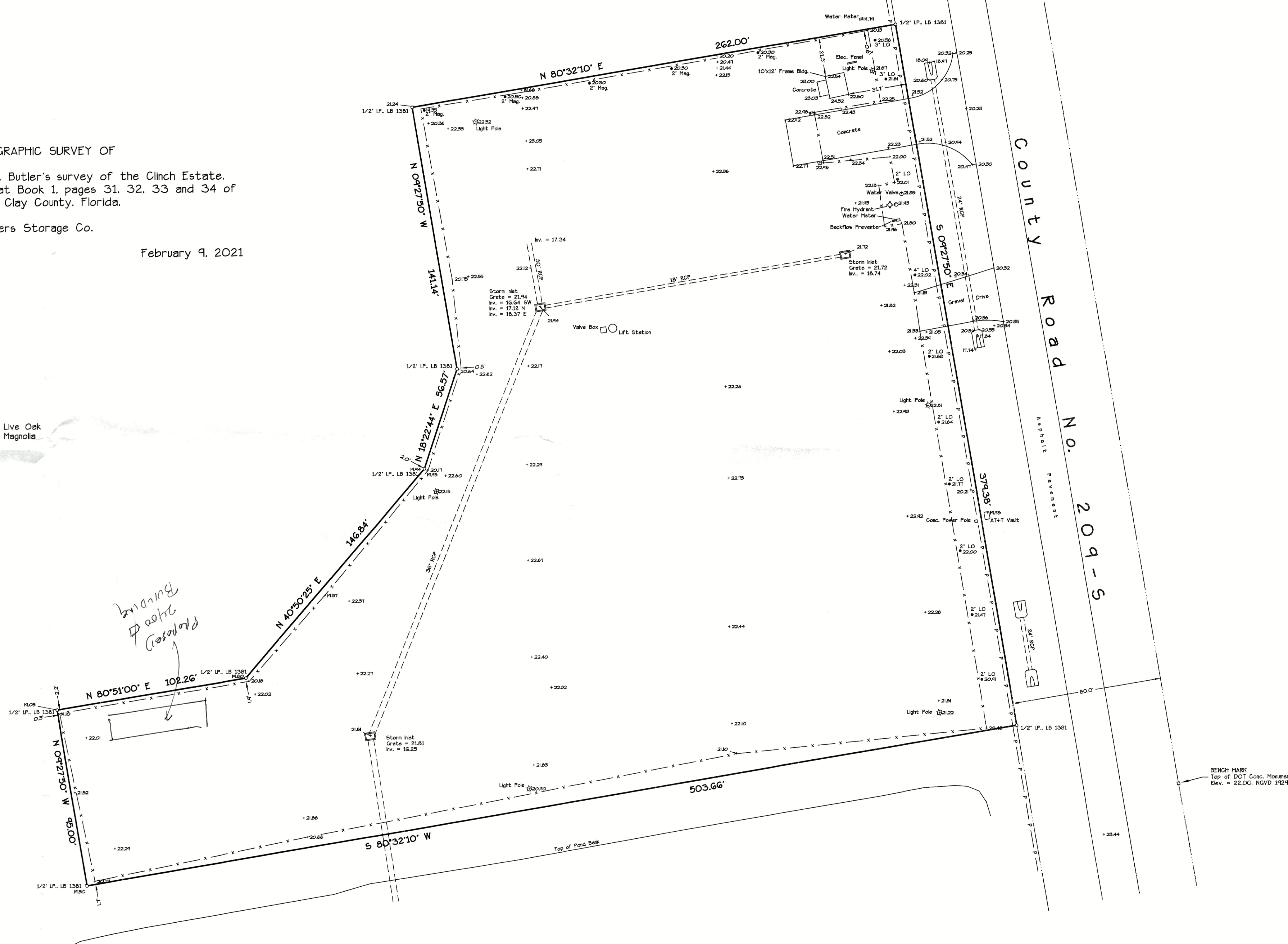

*Handwritten note:*  
 boundary  
 of 2007  
 closed

Note:  
 Elevations shown hereon are based on U.S. Coast  
 and Geodetic Survey data, NGVD 1929.

Not valid without the signature and  
 the original raised seal of a Florida  
 licensed surveyor and mapper.

*Handwritten signature:* Harold T. Eiland  
 Harold T. Eiland  
 License No. LS 2518

Eiland & Associates, Inc.  
 Professional Surveyors & Mappers  
 Certificate of Authorization No. LB 1381  
 615 Blanding Boulevard  
 Orange Park, Florida 32065  
 Telephone 904-272-1000