

ORDINANCE NO. O-02-2021

AN ORDINANCE OF THE CITY COUNCIL OF THE CITY OF GREEN COVE SPRINGS, FLORIDA, ANNEXING APPROXIMATELY 560.52 ACRES OF REAL PROPERTY INTO THE CORPORATE LIMITS OF THE CITY; SAID PROPERTY BEING GENERALLY LOCATED ADJACENT TO THE EXISTING SOUTHWESTERN CITY LIMITS, EASTERLY OF OAKRIDGE AVENUE/COUNTY ROAD 15A; DESCRIBING SAID PROPERTY BY METES AND BOUNDS IN EXHIBIT "A"; FINDING THAT ALL THE OWNERS OF SAID PROPERTY HAVE PETITIONED THE CITY PURSUANT TO CHAPTER 171.044, FLORIDA STATUTES, TO VOLUNTARILY ANNEX SAME; FINDING THAT THE PROPERTY IS CONTIGUOUS TO THE EXISTING CITY LIMITS AND REASONABLY COMPACT; PROVIDING FOR REPEALER, SEVERABILITY, AND SETTING AN EFFECTIVE DATE.

WHEREAS, all owners (Gustafson's Cattle, Inc.) of the property subject hereof have petitioned the City to have their property described in Exhibit "A" and as also depicted in the sketch to accompany description attached hereto as Exhibit "B", to be annexed into the City limits pursuant to Chapter 171.044, Florida Statutes; and

WHEREAS, the City has determined that the property conforms to the requirements of Chapter 171.044, Florida Statutes, for real property to be voluntarily annexed; and

WHEREAS, the City has determined that the property is contiguous to the existing City limits and is reasonably compact; and

WHEREAS, the Clay County Board of County Commissioners has been given due notice as required in Florida Statute 171.044(6); and

WHEREAS, all other notices required by law have been given.

NOW, THEREFORE, BE IT ENACTED BY THE CITY COUNCIL OF THE CITY OF GREEN COVE SPRINGS AS FOLLOWS:

Section 1. That pursuant to the provisions of Chapter 171.044, Florida Statutes, the City Council does hereby voluntarily annex the real property described in Exhibit "A" and depicted on Exhibit "B" into the corporate limits of the City of Green Cove Springs, Florida.

Section 2. REPEALER. Any ordinances or parts thereof in conflict with the provisions of this ordinance are hereby repealed to the extent of such conflict.

Section 3. SEVERABILITY. The various parts, sections, and clauses of this Ordinance are hereby declared to be severable. If any part, sentence, paragraph, section, or clause is adjudged unconstitutional or invalid by a court of competent jurisdiction, the remainder of the Ordinance shall not be affected thereby.

Section 4. EFFECTIVE DATE. This Ordinance shall take effect immediately upon passage.

INTRODUCED AND PASSED AS TO FORM ONLY ON THE FIRST READING BY THE CITY COUNCIL OF THE CITY OF GREEN COVE SPRINGS, FLORIDA, THIS 18th DAY OF MAY 2021.

CITY OF GREEN COVE SPRINGS, FLORIDA

By: _____
Mayor

ATTEST: _____
Erin West, City Clerk

PASSED ON SECOND AND FINAL READING BY THE CITY COUNCIL OF THE CITY OF GREEN COVE SPRINGS, FLORIDA, THIS ____ DAY OF _____ 2021.

CITY OF GREEN COVE SPRINGS, FLORIDA

By: _____
Mayor

ATTEST: _____
Erin West, City Clerk

APPROVED AS TO FORM ONLY:

L. J. Arnold, III, City Attorney

EXHIBIT A

January 08, 2021

Work Order No. 21-008.00
File No. 127E-39.00A

Ayrshire North Re-Zoning

A portion of Section 38 of the George I.F. Clarke Grant, Township 6 South, Range 26 East, Clay County, Florida, being a portion of those lands described and recorded in Official Records Book 1545, page 513 of the Public Records of said county and being more particularly described as follows:

For a Point of Reference, commence at the intersection of the Easterly right of way line of County Road 15A, (South Oakridge Avenue), a 100 foot right of way as presently established with the Southerly right of way line of Green Cove Avenue, a variable width right of way as presently established; thence Southerly along said Easterly right of way line and along the arc of a curve concave Westerly having a radius of 1959.86 feet, through a central angle of 14°47'09", an arc length of 505.76 feet to the point of tangency of said curve, said arc being subtended by a chord bearing and distance of South 05°15'37" East, 504.36 feet; thence South 02°07'57" West, continuing along last said Easterly right of way line, 1331.79 feet to the Southwest corner of those lands described and recorded in Official Records Book 3863, page 203 of said Public Records and the Point of Beginning.

From said Point of Beginning, thence Easterly and Northeasterly along the Southerly and Southeasterly boundary of last said lands, the following 12 courses: Course 1, thence South 88°31'42" East, departing last said Easterly right of way line, 282.59 feet; Course 2, thence North 21°17'17" East, 161.55 feet; Course 3, thence South 68°42'43" East, 287.10 feet; Course 4, thence South 58°52'43" East, 32.90 feet; Course 5, thence South 37°48'54" East, 22.40 feet; Course 6, thence North 70°53'31" East, 15.20 feet; Course 7, thence North 34°14'49" East, 52.23 feet; Course 8, thence South 88°17'22" East, 94.17 feet; Course 9, thence North 31°43'31" East, 427.82 feet; Course 10, thence North 73°46'32" West, 158.11 feet; Course 11, thence North 13°06'51" East, 477.10 feet; Course 12, thence North 10°55'57" East, 142.00 feet to a point lying on the Southwesterly line of those lands described and recorded as Parcel "A" in Official Records Book 3316, page 1098 of said Public Records; thence South 77°06'26" East, along last said line, 2932.48 feet to the Northwest corner of those lands described and recorded in Official Records Book 3855, page 1391 of said Public Records; thence Southerly along the westerly line thereof, the following 3 courses: Course 1, thence South 21°54'49" East, 3242.16 feet; Course 2, thence South 68°05'09" West, 1307.43 feet; Course 3, thence South 21°54'51" East, 1003.87 feet to a point lying on the Northerly line of an Access and Maintenance Easement as described and recorded in Official Records Book 3855, page 1394 of said Public Records; thence Westerly along said Northerly line, the following 26 courses: Course 1, thence South 37°01'31" West, 149.07 feet to the point of curvature of a curve concave Northwesterly having a radius of 955.00 feet; Course 2, thence Southwesterly along the arc of said curve, through a central angle of 16°37'06", an arc length of 276.99 feet to a point on said curve, said arc being subtended by a chord bearing and distance of South 45°20'05" West, 276.02 feet; Course 3, thence South 67°24'13" West, along a non-tangent line, 105.10 feet; Course 4, thence South 53°45'05" West, 12.16 feet; Course 5, thence South 13°14'26" West, 24.72 feet; Course 6, thence South 63°07'28" West, 859.11 feet; Course 7, thence North 26°52'32" West, 5.00 feet; Course 8, thence South 63°07'28" West, 382.73 feet; Course 9, thence North 26°52'32" West, 31.65 feet; Course 10, thence South 63°07'28" West, 74.60 feet; Course 11, thence South

EXHIBIT A

26°52'32" East, 36.65 feet; Course 12, thence South 63°07'28" West, 102.14 feet to the point of curvature of a curve concave Northerly having a radius of 955.00 feet; Course 13, thence Westerly along the arc of said curve, through a central angle of 22°47'15", an arc length of 379.82 feet to the point of tangency of said curve, said arc being subtended by a chord bearing and distance of South 74°31'05" West, 377.32 feet; Course 14, thence South 85°54'43" West, 731.91 feet; Course 15, thence North 04°05'17" West, 5.00 feet to a point on a non-tangent curve concave Northerly having a radius of 250.00 feet; Course 16, thence Westerly along the arc of said curve, through a central angle of 05°44'03", an arc length of 25.02 feet to the point of tangency of said curve, said arc being subtended by a chord bearing and distance of South 88°46'45" West, 25.01 feet; Course 17, thence North 88°21'14" West, 61.78 feet; Course 18, thence North 19°49'14" West, 8.30 feet; Course 19, thence North 55°44'57" West, 30.16 feet; Course 20, thence South 67°18'10" West, 29.23 feet; Course 21, thence South 07°09'24" West, 17.00 feet; Course 22, thence North 88°21'14" West, 362.37 feet; Course 23, thence South 01°38'46" West, 5.00 feet; Course 24 thence North 88°21'14" West, 800.00 feet; Course 25, thence North 01°38'46" East, 10.00 feet; Course 26, thence North 88°21'14" West, 355.52 feet to a point lying on the aforementioned Easterly right of way line of County Road 15A; thence North 02°07'57" East, along last said Easterly right of way line, 5150.65 feet to the Point of Beginning.

Containing 560.52 acres, more or less.

SKETCH TO ACCOMPANY DESCRIPTION OF

A PORTION OF SECTION 38 OF THE GEORGE I.F. CLARKE GRANT, TOWNSHIP 6 SOUTH, RANGE 26 EAST, CLAY COUNTY, FLORIDA, BEING A PORTION OF THOSE LANDS AS DESCRIBED AND RECORDED IN OFFICIAL RECORDS BOOK 1545, PAGE 513 OF THE PUBLIC RECORDS OF SAID COUNTY, BEING MORE PARTICULARLY DESCRIBED IN SEPARATE ATTACHMENT.

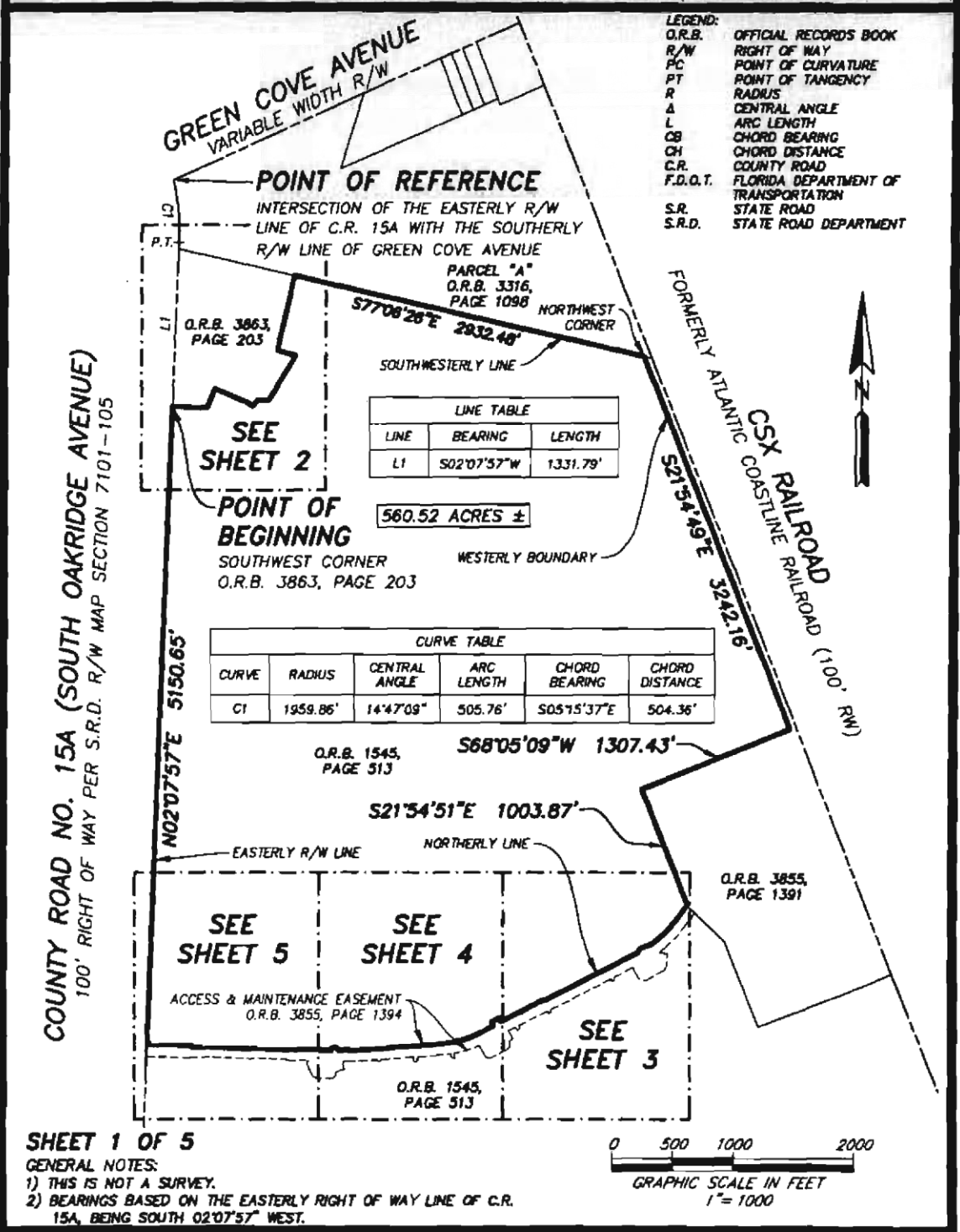

SHEET 1 OF 5

ETM
 Surveying & Mapping, Inc.
 VISION • EXPERIENCE • RESULTS

14775 Old St. Augustine Road, Jacksonville, FL 32258
 Tel: (904) 642-8550 Fax: (904) 642-4165
 Certificate of Authorization No.: LB 3624

SCALE: 1"=1000'
 DATE: JANUARY 8, 2021
 BOB L. PITTMAN
 PROFESSIONAL SURVEYOR AND MAPPER
 STATE OF FLORIDA PSM No. 4827

SKETCH TO ACCOMPANY DESCRIPTION OF

A PORTION OF SECTION 38 OF THE GEORGE I.F. CLARKE GRANT, TOWNSHIP 6 SOUTH, RANGE 26 EAST, CLAY COUNTY, FLORIDA, BEING A PORTION OF THOSE LANDS AS DESCRIBED AND RECORDED IN OFFICIAL RECORDS BOOK 1545, PAGE 513 OF THE PUBLIC RECORDS OF SAID COUNTY.

SHEET SHEET 1

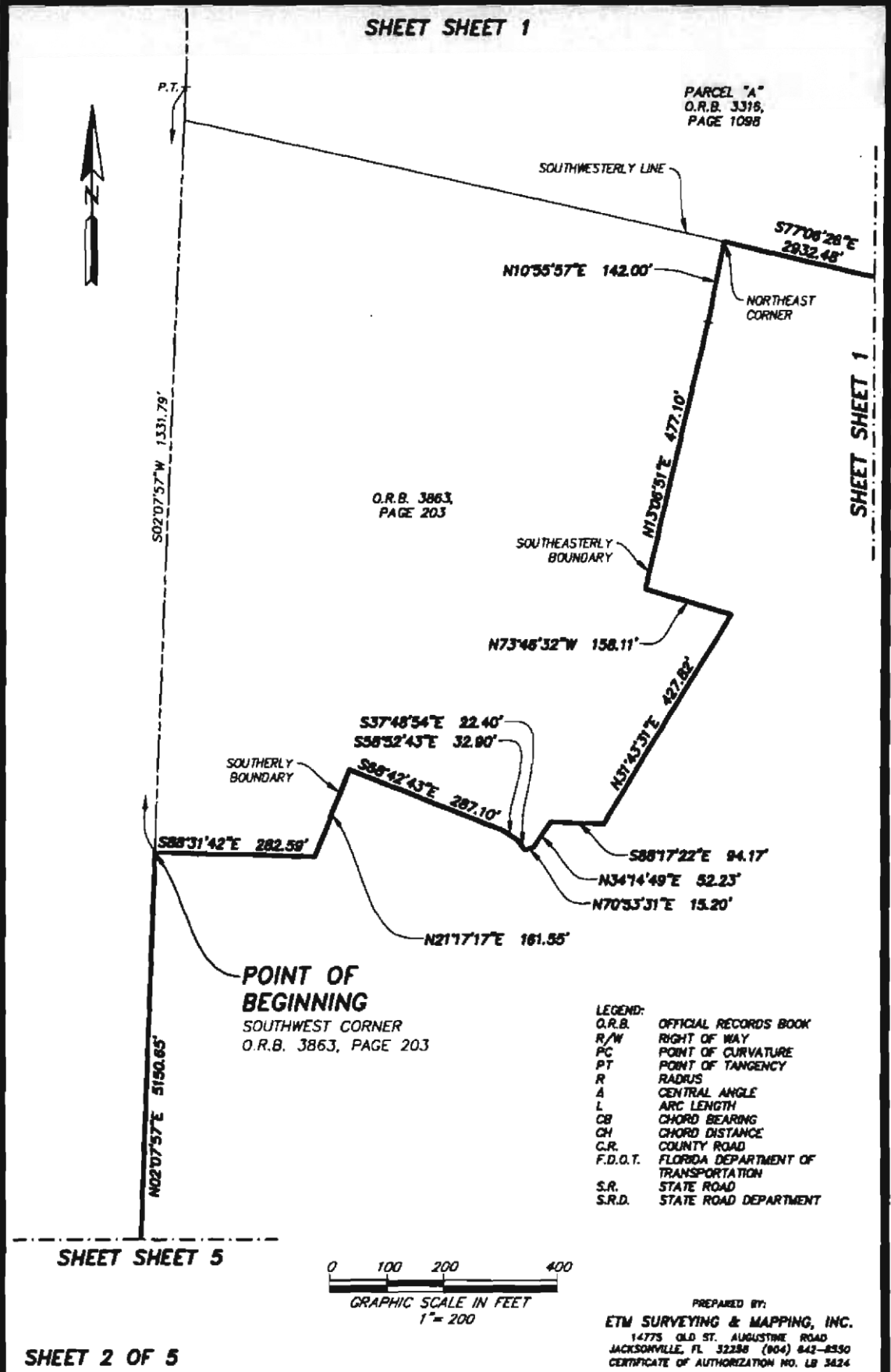

SHEET 2 OF 5

SKETCH TO ACCOMPANY DESCRIPTION OF

A PORTION OF SECTION 38 OF THE GEORGE I.F. CLARKE GRANT, TOWNSHIP 6 SOUTH, RANGE 26 EAST, CLAY COUNTY, FLORIDA, BEING A PORTION OF THOSE LANDS AS DESCRIBED AND RECORDED IN OFFICIAL RECORDS BOOK 1545, PAGE 513 OF THE PUBLIC RECORDS OF SAID COUNTY.

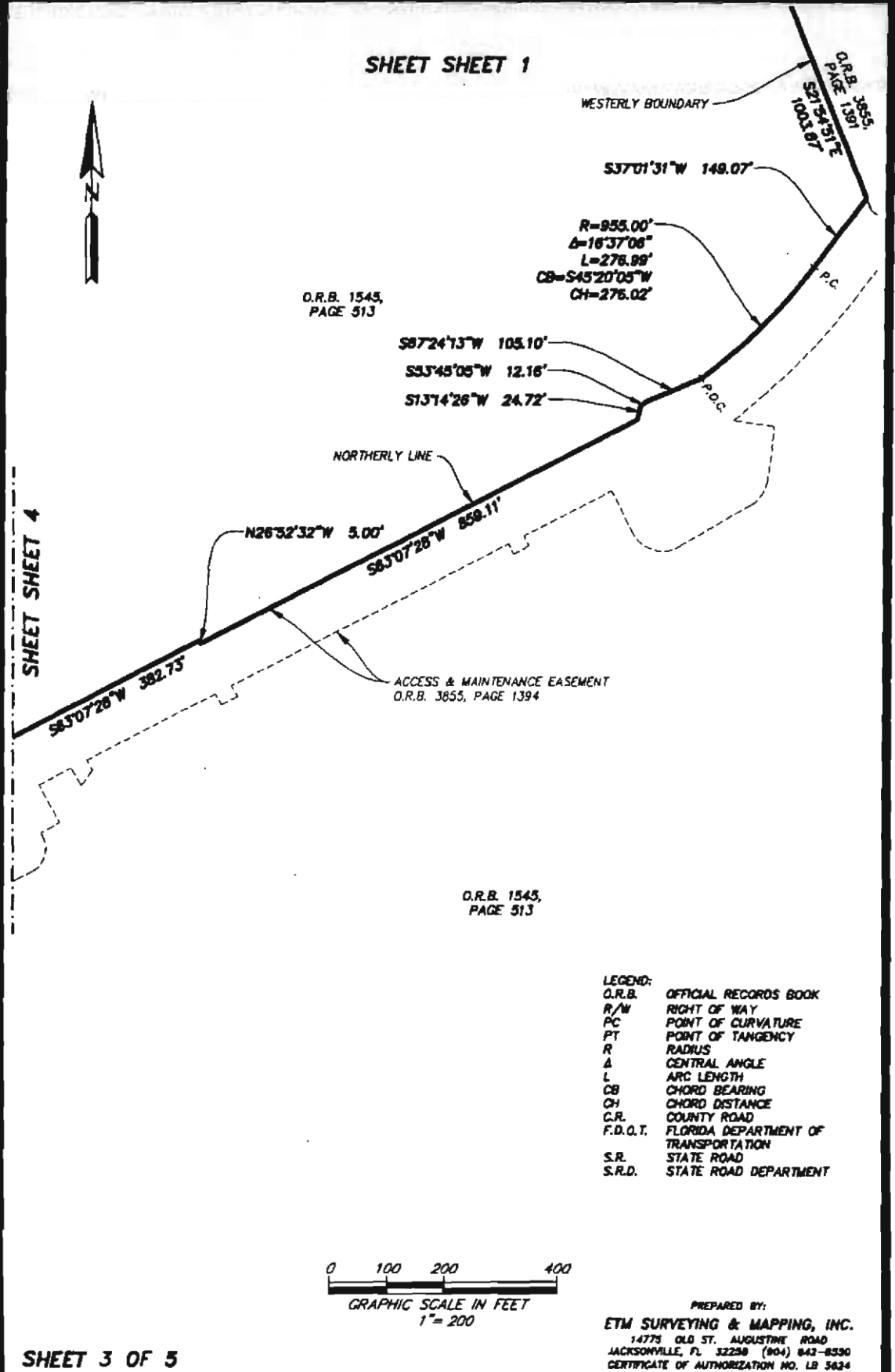

SKETCH TO ACCOMPANY DESCRIPTION OF

A PORTION OF SECTION 38 OF THE GEORGE I.F. CLARKE GRANT, TOWNSHIP 6 SOUTH, RANGE 26 EAST, CLAY COUNTY, FLORIDA, BEING A PORTION OF THOSE LANDS AS DESCRIBED AND RECORDED IN OFFICIAL RECORDS BOOK 1545, PAGE 513 OF THE PUBLIC RECORDS OF SAID COUNTY.



- LEGEND:
- O.R.B. OFFICIAL RECORDS BOOK
 - R/W RIGHT OF WAY
 - PC POINT OF CURVATURE
 - PT POINT OF TANGENCY
 - R RADIUS
 - Δ CENTRAL ANGLE
 - L ARC LENGTH
 - CB CHORD BEARING
 - CH CHORD DISTANCE
 - C.R. COUNTY ROAD
 - F.D.O.T. FLORIDA DEPARTMENT OF TRANSPORTATION
 - S.R. STATE ROAD
 - S.R.D. STATE ROAD DEPARTMENT

SHEET SHEET 5

SHEET SHEET 3

O.R.B. 1545,
PAGE 513

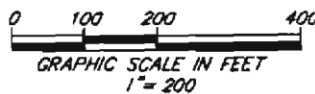
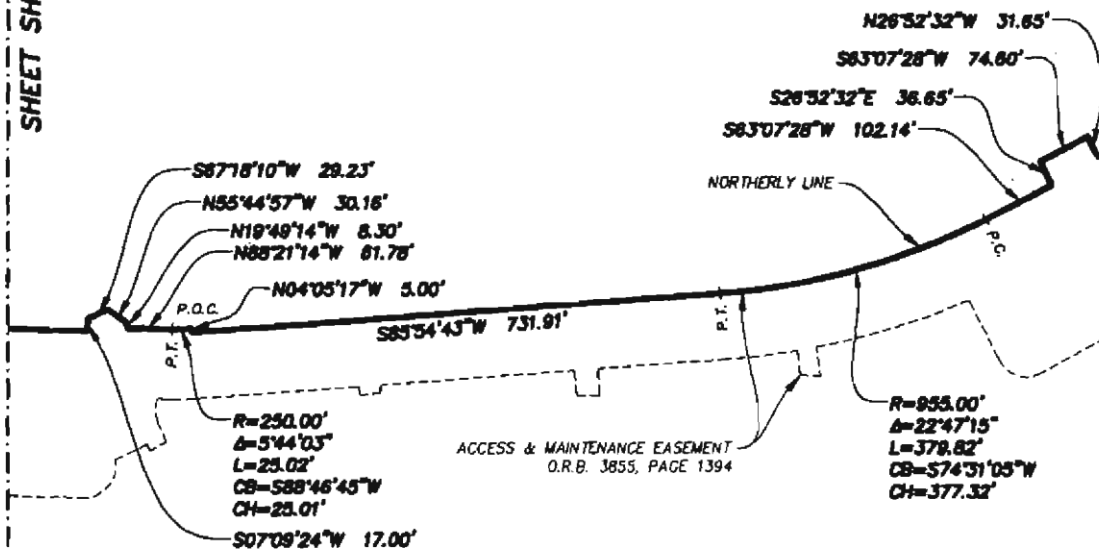

SHEET 4 OF 5

PREPARED BY:
ETM SURVEYING & MAPPING, INC.
14775 OLD ST. AUGUSTINE ROAD
JACKSONVILLE, FL 32258 (904) 842-8550
CERTIFICATE OF AUTHORIZATION NO. LB 3824

SKETCH TO ACCOMPANY DESCRIPTION OF

A PORTION OF SECTION 38 OF THE GEORGE I.F. CLARKE GRANT, TOWNSHIP 6 SOUTH, RANGE 26 EAST, CLAY COUNTY, FLORIDA, BEING A PORTION OF THOSE LANDS AS DESCRIBED AND RECORDED IN OFFICIAL RECORDS BOOK 1545, PAGE 513 OF THE PUBLIC RECORDS OF SAID COUNTY.

SHEET SHEET 1

COUNTY ROAD NO. 15A (SOUTH OAKRIDGE AVENUE)
100' RIGHT OF WAY PER S.R.D. R/W MAP SECTION 7101-105

N02°07'57"E 5150.65'

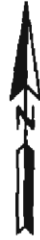

- LEGEND:
- O.R.B. OFFICIAL RECORDS BOOK
 - R/W RIGHT OF WAY
 - PC POINT OF CURVATURE
 - PT POINT OF TANGENCY
 - R RADIUS
 - Δ CENTRAL ANGLE
 - L ARC LENGTH
 - CB CHORD BEARING
 - CH CHORD DISTANCE
 - C.R. COUNTY ROAD
 - F.D.O.T. FLORIDA DEPARTMENT OF TRANSPORTATION
 - S.R. STATE ROAD
 - S.R.D. STATE ROAD DEPARTMENT

O.R.B. 1545,
PAGE 513

EASTERLY R/W LINE

SHEET SHEET 4

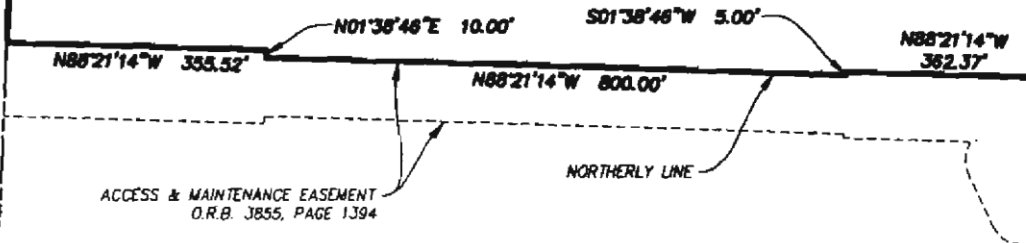

ACCESS & MAINTENANCE EASEMENT
O.R.B. 3855, PAGE 1394

NORTHERLY LINE

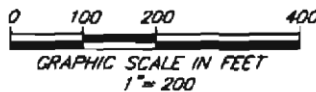

SHEET 5 OF 5

PREPARED BY:
ETM SURVEYING & MAPPING, INC.
14775 OLD ST. AUGUSTINE ROAD
JACKSONVILLE, FL 32258 (904) 642-8550
CERTIFICATE OF AUTHORIZATION NO. LB 3624