



## Inline Lawn & Fence

Owner/CEO: Brandon Leino  
 Business Number 86-3114919  
 518 Meadowbrook Farms Rd.  
 Green Cove Springs FL.  
 32043  
 9045534823

[Facebook/Google: Inline Lawn and Fence](#)

[Inlinelawnandfence87@gmail.com](mailto:Inlinelawnandfence87@gmail.com)

ESTIMATE

EST958

DATE

11/19/2024

TOTAL

USD \$40,395.00

TO

**Robbie T.**

9042299409

[rthornton@greencovesprings.com](mailto:rthornton@greencovesprings.com)

DESCRIPTION	RATE	QTY	AMOUNT
<b>8ft tall black chainlink fence (commercial grade) 40w</b> If assigned, we're to install roughly 683 ft of commercial grade chainlink fence to customers' desired location, as spoken of on site. Were to use 40 weight commercial grade chainlink with bottom wire for a tight fabric pull.	\$30,995.00	1	\$30,995.00
<b>Added 4ft Wide welded frame gate (2 total)</b> 4ft. Wide welded metal frame gate includes installation, hd hardware, and gate post.	\$550.00	2	\$1,100.00
<b>Added custom build double 11.5 ft Wide welded frame gate.(Need 2 for 23ft opening)</b> 2/23.5ft. Wide welded metal frame gates includes installation, hd hardware, and gate post.	\$750.00	2	\$1,500.00
<b>Added custom build double 13 ft Wide welded frame gate.(Need 2 for 26ft opening)</b> 2/13ft. Wide welded metal frame gates includes installation, hd hardware, and gate post.	\$750.00	2	\$1,500.00
<b>Optional automatic Gate Opener (2 total per double gates)</b> If approved. We can install an automatic gate opener for the double drive gate in the driveway. It is a heavy-duty	\$2,650.00	2	\$5,300.00

bluetooth smart control system that you can use an APP to open and close your gate from miles away. Comes with 2 key fobs for entry/exit. 1 key pad for guest entry. 1 exitsensor. (Additional \$150 to make wifi capability depending on how far home is from gate so wifi can connect properly)

**5 YEAR CONSTRUCTION WARRANTY**

\$0.00

1

\$0.00

A 5 year construction warranty comes with your fence/gate purchase. Any issues or adjustments need to be made from fence/gate setting in over time from usage. Give us a call, and we'll take care of it accordingly. Does not cover natural disasters or self inflicted accidents. Having a construction warranty insures you will not need to pay an additional service fee to us or any other company within 5 years if gates ever need adjustments or boards split/pop off in the years to come from usage

**TOTAL****USD \$40,395.00****DATE SIGNED**

11/19/2024

Please call or text for any questions or concerns.

[illegible]

Thanks for your business!

# HERCULES fence Co.

"Quality is our watch word"

- All Types of Fence •
- Residential • Commercial •
- Repairs • Free Estimates •

Since  
1959

Robbie 297,7500

city Green Cove Spgs  
321 Walnut St.  
G.C.S., FL. 32043

DEC, 2024

P. 297,1012  
F. 284,8609

Proposal  
Furnish & Install

Appx 675' - 8' tall blk. commercial  
chain link ⑨

2" live post (pipe)

2 1/2" terminal post (pipe)  
(set in concrete)

bottom wire

fittings & tie wires

① 8' x 20' double swing gate  
truss rods, ctr. brace  
cumm. drop rod

① 8' x 12' double slide gate  
rubber wheels, steel wheels  
tube track 2 1/2" track post  
truss rods, ctr. braces

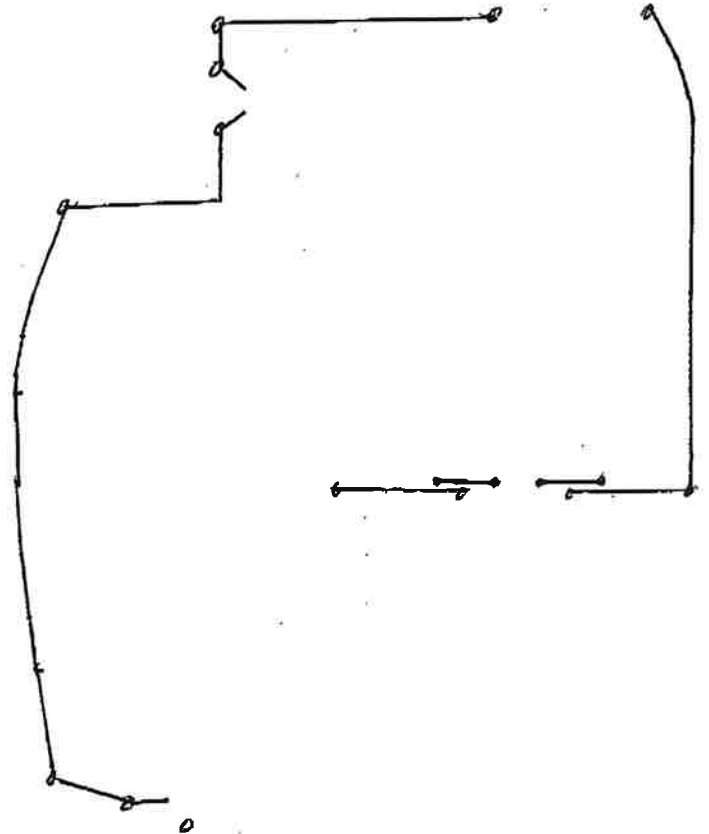

JOB SITE  
Police Dept.

- \* price includes all Fence
- = and ② cantilever gates
- = ② sq. gates

\* elec. gate openers Not included

Total \$35,000.00

Accepted

Thanks

# HERCULES fence Co.

"Quality is our watch word"

- All Types of Fence •
- Residential • Commercial •
- Repairs • Free Estimates •

Since  
1959

Proposal  
furnish & install

city Green Cove Sps.  
321 Walnut St.  
G.C.S., Fl. 32043

JAN. 2025  
P. 291.7012  
F. 284.8609

- ② commercial slide gate operators  
110-120 V. — chain drive
- ✓ hand held trans. w Receiver
  - ✓ in ground loop
  - ✓ photo eye

\* Customer to have power  
supply close to gates  
please

Attach to cantilever gates  
or slide gates

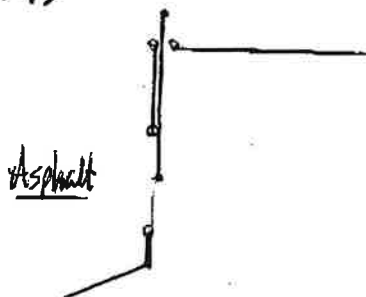

Police  
Dept.

open past curb.

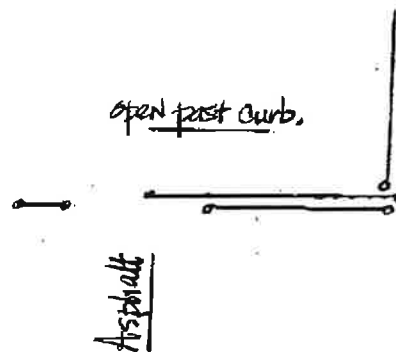

Hwy. 16

Total \$10,500<sup>00</sup>  
\$45,500

Accepted  
X

Robbie 229.9409

uef Heinz

Thank you

4709 Margate Drive • Jacksonville, FL 32207 • 737-3322 • Fax 739-2739 & 731-3222



# Quote

Quote Number: 6571

 Payment Terms:  
 Expiration Date: 03/05/2025

## Quote Prepared For

**Angel Alicea**  
**City of Green Cove Springs~PoliceDept**  
 321 Walnut Street  
 Green Cove Springs, 32043  
 Phone:904-297-7500  
 aalicea@greencovesprings.com

## Quote Prepared By

**Sean Chancey**  
**Area Communications**  
 1532 Kingsley Avenue, Suite 110 & 111  
 Orange Park, FL 32073  
 United States  
 Phone:904-688-2209  
 Fax:  
[schancey@areacom.com](mailto:schancey@areacom.com)

Item#	Quantity	Item	Unit Price	Adjusted Unit Price	Extended Price
<b>One-Time Items</b>					
1)	1	Equipment Mobilization	\$850.00	\$850.00	\$850.00
2)	1	Sidewalk Addition & Modifications	\$1,100.00	\$1,100.00	\$1,100.00
3)	1	Electrical and Low Voltage for Gate Controls - All Electrical & Low Voltage Conduit. - All Electrical & Low Voltage Wiring. - (2) Card Reader Pedestals	\$6,400.00	\$6,400.00	\$6,400.00
4)	665	8FT Commercial Grade Fence (Black) Services (Gate/Post/Footer/Fence Panel) ~665" (Black) Chain link fence. Term posts 3" x 12' 40wt Line posts 2 1/2" x 10'6" 40wt Top rail 1 5/8" x 40wt 8' x 8ga KT (9ga core) Gate posts 6 5/8" x 12' 40wt 2 sets ~24' x 8' DD gates 6ga spring tension wire All posts set in concrete.	\$75.90	\$75.90	\$50,473.50
5)	1	Commercial Single Swing Gate Operator 4-Viking F-1 swing gate operator to include surge suppression, battery backup, and a 5 year manufacturer's warranty. 2-Viking Access Bluetooth module to allow communication between the Primary and Secondary operator. 6- Loop Detectors for loop activation.	\$27,519.50	\$27,519.50	\$27,519.50
6)	1	Fence Installation Labor	\$5,760.00	\$5,760.00	\$5,760.00
<b>One-Time Total</b>					<b>\$92,103.00</b>
Back Parking Lot Fence And Gates				<b>Subtotal</b>	<b>\$92,103.00</b>
				<b>Total Taxes</b>	<b>\$0.00</b>
				<b>Total</b>	<b>\$92,103.00</b>

Authorizing Signature \_\_\_\_\_

Date \_\_\_\_\_

This Quote does not contain any applicable local, state or federal taxes. All applicable taxes will be assessed at the time the invoice is created. In order to not be assessed taxes a current, valid tax exemption form must be presented prior to invoice creation. In addition, customer shall reimburse all costs and expenses for attorney's fees incurred in collecting any amounts past due.