

March 3, 2022
Page 1 of 3

Work Order No. 20-355.06
File No. 127H-15.06A

The Rookery PUD Parcel

A portion of Section 38 of the George I.F. Clarke Grant, Township 6 South, Range 26 East, Clay County, Florida, being a portion of those lands described and recorded in Official Records Book 1545, page 513 and a portion of Parcel "A" as described and recorded in Official Records Book 3316, page 1098, both of the Public Records of said county and being more particularly described as follows:

For a Point of Reference, commence at the intersection of the Southerly right of way line of Green Cove Avenue, a variable width right of way as presently established, with the Westerly right of way line of CSX Railroad, a 100 foot right of way as presently established; thence South $21^{\circ}54'49''$ East, along said Westerly right of way line, 1424.74 feet to the Point of Beginning.

From said Point of Beginning, thence South $21^{\circ}54'49''$ East, continuing along said Westerly right of way line, 1502.39 feet to the Northeast corner of those lands described and recorded in Official Records Book 3855, page 1391, of said Public Records; thence North $77^{\circ}06'26''$ West, departing said Westerly right of way line and along the Northerly line of last said lands, 66.98 feet to the Northwesterly corner thereof; thence Southerly along the Westerly boundary line of last said lands the following 3 courses: Course 1, thence South $21^{\circ}54'49''$ East, 3242.16 feet; Course 2, thence South $68^{\circ}05'09''$ West, 1307.43 feet; Course 3, thence South $21^{\circ}54'51''$ East, 1003.87 feet to a point lying on the Northerly line of that certain Access & Maintenance Easement described and recorded in Official Records Book 3855, page 1394, of said Public Records; thence Westerly along said Northerly line the following 26 courses: Course 1, thence South $37^{\circ}01'31''$ West, departing said Westerly boundary line, 149.07 feet to the point of curvature of a curve concave Northwesterly having a radius of 955.00 feet; Course 2, thence Southwesterly along the arc of said curve, through a central angle of $16^{\circ}37'06''$, an arc length of 276.99 feet to a point on said curve, said arc being subtended by a chord bearing and distance of South $45^{\circ}20'05''$ West, 276.02 feet; Course 3, thence South $67^{\circ}24'13''$ West, along a non-tangent line, 105.10 feet; Course 4, thence South $53^{\circ}45'05''$ West, 12.16 feet; Course 5, thence South $13^{\circ}14'26''$ West, 24.72 feet; Course 6, thence South $63^{\circ}07'28''$ West, 859.11 feet; Course 7, thence North $26^{\circ}52'32''$ West, 5.00 feet; Course 8, thence South $63^{\circ}07'28''$ West, 382.73 feet; Course 9, thence North $26^{\circ}52'32''$ West, 31.65 feet; Course 10, thence South $63^{\circ}07'28''$ West, 74.60 feet; Course 11, thence South $26^{\circ}52'32''$ East, 36.65 feet; Course 12, thence South $63^{\circ}07'28''$ West, 102.14 feet to the point of curvature of a curve concave Northerly having a radius of 955.00 feet; Course 13, thence Westerly along the arc of said curve, through a central angle of $22^{\circ}47'15''$, an arc length of 379.82 feet to the point of tangency of said curve, said arc being subtended by a chord bearing and distance of South $74^{\circ}31'05''$ West, 377.32

The Rookery PUD Parcel (continued)

feet; Course 14, thence South $85^{\circ}54'43''$ West, 731.91 feet; Course 15, thence North $04^{\circ}05'17''$ West, 5.00 feet to a point on a non-tangent curve concave Northerly having a radius of 250.00 feet; Course 16, thence Westerly along the arc of said curve, through a central angle of $05^{\circ}44'03''$, an arc length of 25.02 feet to the point of tangency of said curve, said arc being subtended by a chord bearing and distance of South $88^{\circ}46'45''$ West, 25.01 feet; Course 17, thence North $88^{\circ}21'14''$ West, 61.78 feet; Course 18, thence North $19^{\circ}49'14''$ West, 8.30 feet; Course 19, thence North $55^{\circ}44'57''$ West, 30.16 feet; Course 20, thence South $67^{\circ}18'10''$ West, 29.23 feet; Course 21, thence South $07^{\circ}09'24''$ West, 17.00 feet; Course 22, thence North $88^{\circ}21'14''$ West, 362.37 feet; Course 23, thence South $01^{\circ}38'46''$ West, 5.00 feet; Course 24, thence North $88^{\circ}21'14''$ West, 800.00 feet; Course 25, thence North $01^{\circ}38'46''$ East, 10.00 feet; Course 26, thence North $88^{\circ}21'14''$ West, 355.52 feet to a point lying on the Easterly right of way line of County Road 15A (South Oakridge Avenue), a 100 foot right of way as presently established; thence North $02^{\circ}07'57''$ East, along said Easterly right of way line, 5150.65 feet to the Southwest corner of those lands described and recorded in Official Records Book 3863, page 203, of said Public Records; thence Easterly along the Southerly and Southeasterly lines of last said lands the following 9 courses: Course 1, thence South $88^{\circ}31'42''$ East, departing said Easterly right of way line, 282.59 feet; Course 2, thence North $21^{\circ}17'17''$ East, 161.55 feet; Course 3, thence South $68^{\circ}42'43''$ East, 287.10 feet; Course 4, thence South $58^{\circ}52'43''$ East, 32.90 feet; Course 5, thence South $37^{\circ}48'54''$ East, 22.40 feet; Course 6, thence North $70^{\circ}53'31''$ East, 15.20 feet; Course 7, thence North $34^{\circ}14'49''$ East, 52.23 feet; Course 8, thence South $88^{\circ}17'22''$ East, 94.17 feet; Course 9, thence North $31^{\circ}43'31''$ East, 427.82 feet to the Easterly most corner thereof; thence South $58^{\circ}16'29''$ East, departing said Southeasterly line, 30.00 feet to a point on a non-tangent curve concave Southeasterly having a radius of 175.00 feet; thence Northeasterly along the arc of said curve, through a central angle of $16^{\circ}53'45''$, an arc length of 51.61 feet to a point on said curve, said arc being subtended by a chord bearing and distance of North $40^{\circ}10'24''$ East, 51.42 feet; thence North $41^{\circ}22'44''$ West, along a non-tangent line, 29.96 feet to a point on a non-tangent curve concave Southerly having a radius of 198.38 feet; thence Easterly along the arc of said curve, through a central angle of $47^{\circ}45'50''$, an arc length of 165.38 feet to a point on said curve, said arc being subtended by a chord bearing and distance of North $73^{\circ}41'49''$ East, 160.63 feet; thence South $05^{\circ}22'04''$ West, along a non-tangent line, 24.76 feet to a point on a non-tangent curve concave Southwesterly having a radius of 175.00 feet; thence Southeasterly along the arc of said curve, through a central angle of $67^{\circ}09'24''$, an arc length of 205.12 feet to a point on said curve, said arc being subtended by a chord bearing and distance of South $51^{\circ}03'13''$ East, 193.58 feet; thence South $77^{\circ}07'44''$ East, along a non-tangent line, 945.04 feet; thence North $49^{\circ}36'09''$ East, 172.16 feet; thence North $27^{\circ}02'28''$ East, 20.00 feet; thence North $60^{\circ}40'11''$ West, 35.15 feet; thence North $31^{\circ}37'11''$ East, 86.00 feet to a point on a non-tangent curve concave Northwesterly having a radius of 120.00 feet; thence Northeasterly along the arc of said curve, through a central angle of $87^{\circ}21'29''$, an arc length of 182.96 feet to a point of compound curvature, said arc being subtended by a chord bearing and distance of North $63^{\circ}04'27''$ East, 165.75 feet; thence Northerly along the arc of a curve concave Westerly having a radius of 950.00 feet, through a central angle of $06^{\circ}31'27''$, an arc length of 108.17 feet to the point of tangency of said curve, said arc being

The Rookery PUD Parcel (continued)

subtended by a chord bearing and distance of North $16^{\circ}08'00''$ East, 108.12 feet; thence North $12^{\circ}52'16''$ East, 174.12 feet to the point of curvature of a curve concave Easterly having a radius of 1250.00 feet; thence Northerly along the arc of said curve, through a central angle of $17^{\circ}35'55''$, an arc length of 383.94 feet to a point on said curve, said arc being subtended by a chord bearing and distance of North $21^{\circ}40'14''$ East, 382.43 feet; thence Northeasterly along the arc of a non-tangent curve concave Southeasterly having a radius of 1441.24 feet, through a central angle of $05^{\circ}53'59''$, an arc length of 148.41 feet to the point of tangency of said curve, said arc being subtended by a chord bearing and distance of North $26^{\circ}05'53''$ East, 148.34 feet; thence North $29^{\circ}02'53''$ East, 373.29 feet to the point of curvature of a curve concave Southeasterly having a radius of 517.02 feet; thence Northeasterly along the arc of said curve, through a central angle of $39^{\circ}09'19''$, an arc length of 353.33 feet to a point on said curve, said arc being subtended by a chord bearing and distance of North $48^{\circ}37'32''$ East, 346.49 feet; thence North $68^{\circ}05'11''$ East, along a non-tangent line, 70.00 feet to the Point of Beginning.

Containing 559.90 acres, more or less.

SKETCH TO ACCOMPANY DESCRIPTION OF

A PORTION OF SECTION 38 OF THE GEORGE I.F. CLARKE GRANT, TOWNSHIP 6 SOUTH, RANGE 26 EAST, CLAY COUNTY, FLORIDA, BEING A PORTION OF THOSE LANDS DESCRIBED AND RECORDED IN OFFICIAL RECORDS BOOK 1545, PAGE 513, AND A PORTION OF PARCEL "A" AS DESCRIBED AND RECORDED IN OFFICIAL RECORDS BOOK 3316, PAGE 1098, BOTH OF THE PUBLIC RECORDS OF SAID COUNTY, BEING MORE PARTICULARLY DESCRIBED IN SEPARATE ATTACHMENT.

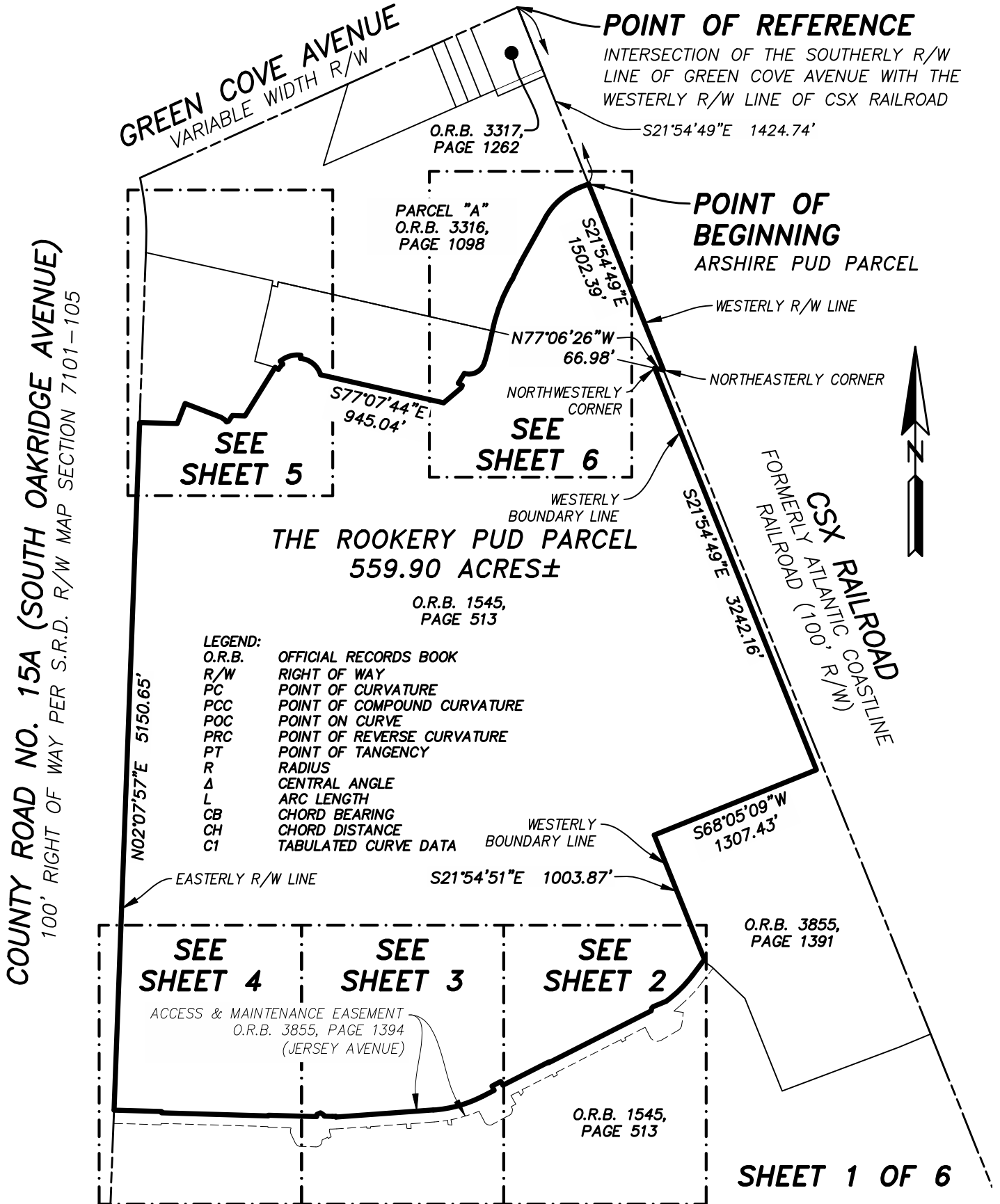

LEGEND:

O.R.B.	OFFICIAL RECORDS BOOK
R/W	RIGHT OF WAY
PC	POINT OF CURVATURE
PCC	POINT OF COMPOUND CURVATURE
POC	POINT ON CURVE
PRC	POINT OF REVERSE CURVATURE
PT	POINT OF TANGENCY
R	RADIUS
Δ	CENTRAL ANGLE
L	ARC LENGTH
CB	CHORD BEARING
CH	CHORD DISTANCE
C1	TABULATED CURVE DATA

- GENERAL NOTES:**
- 1) THIS IS NOT A SURVEY.
 - 2) BEARINGS BASED ON THE WESTERLY RIGHT OF WAY LINE OF CSX RAILROAD, BEING SOUTH 21°54'49" EAST.

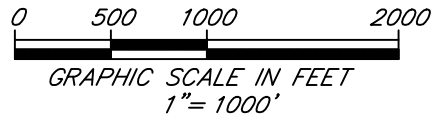

ETM
Surveying & Mapping, Inc.
VISION • EXPERIENCE • RESULTS

THIS ITEM HAS BEEN ELECTRONICALLY SIGNED AND SEALED USING A DIGITAL SIGNATURE. PRINTED COPIES OF THIS DOCUMENT ARE NOT CONSIDERED SIGNED AND SEALED AND THE SIGNATURE MUST BE VERIFIED ON ANY ELECTRONIC COPIES.



Digital Signature by: Bob L. Pittman, P.S.M.

14775 Old St. Augustine Road, Jacksonville, FL. 32258
 Tel: (904) 642-8550 Fax: (904) 642-4165
 Certificate of Authorization No.: LB 3624

SCALE: 1"=1000'
 DATE: MARCH 3, 2022

BOB L. PITTMAN
 PROFESSIONAL SURVEYOR AND MAPPER
 STATE OF FLORIDA PSM No. 4827

A PORTION OF SECTION 38 OF THE GEORGE I.F. CLARKE GRANT, TOWNSHIP 6 SOUTH, RANGE 26 EAST, CLAY COUNTY, FLORIDA, BEING A PORTION OF THOSE LANDS DESCRIBED AND RECORDED IN OFFICIAL RECORDS BOOK 1545, PAGE 513, AND A PORTION OF PARCEL "A" AS DESCRIBED AND RECORDED IN OFFICIAL RECORDS BOOK 3316, PAGE 1098, BOTH OF THE PUBLIC RECORDS OF SAID COUNTY.

MATCHLINE SEE SHEET 1

THE ROOKERY PUD PARCEL
559.90 ACRES±

O.R.B. 1545,
PAGE 513



WESTERLY
BOUNDARY LINE

S21°54'51"E 1003.87'

S37°01'31"W 149.07'

R=955.00'

Δ=16°37'06"

L=276.99'

CB=S45°20'05"W

CH=276.02'

S67°24'13"W 105.10'

S53°45'05"W 12.16'

S13°14'26"W 24.72'

NORTHERLY LINE

N26°52'32"W 5.00'

S63°07'28"W 859.11'

S63°07'28"W 382.73'

ACCESS & MAINTENANCE EASEMENT
O.R.B. 3855, PAGE 1394
(JERSEY AVENUE)

O.R.B. 1545,
PAGE 513

MATCHLINE SEE SHEET 3

LEGEND:

- O.R.B. OFFICIAL RECORDS BOOK
- R/W RIGHT OF WAY
- PC POINT OF CURVATURE
- PCC POINT OF COMPOUND CURVATURE
- POC POINT ON CURVE
- PRC POINT OF REVERSE CURVATURE
- PT POINT OF TANGENCY
- R RADIUS
- Δ CENTRAL ANGLE
- L ARC LENGTH
- CB CHORD BEARING
- CH CHORD DISTANCE
- C1 TABULATED CURVE DATA

SHEET 2 OF 6
SEE SHEET 1 FOR GENERAL NOTES.

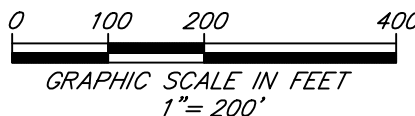

PREPARED BY:
ETM SURVEYING & MAPPING, INC.
14775 OLD ST. AUGUSTINE ROAD
JACKSONVILLE, FL 32258 (904) 642-8550
CERTIFICATE OF AUTHORIZATION NO. LB 3624

A PORTION OF SECTION 38 OF THE GEORGE I.F. CLARKE GRANT, TOWNSHIP 6 SOUTH, RANGE 26 EAST, CLAY COUNTY, FLORIDA, BEING A PORTION OF THOSE LANDS DESCRIBED AND RECORDED IN OFFICIAL RECORDS BOOK 1545, PAGE 513, AND A PORTION OF PARCEL "A" AS DESCRIBED AND RECORDED IN OFFICIAL RECORDS BOOK 3316, PAGE 1098, BOTH OF THE PUBLIC RECORDS OF SAID COUNTY.

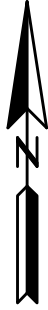

THE ROOKERY PUD PARCEL
559.90 ACRES±

O.R.B. 1545,
PAGE 513

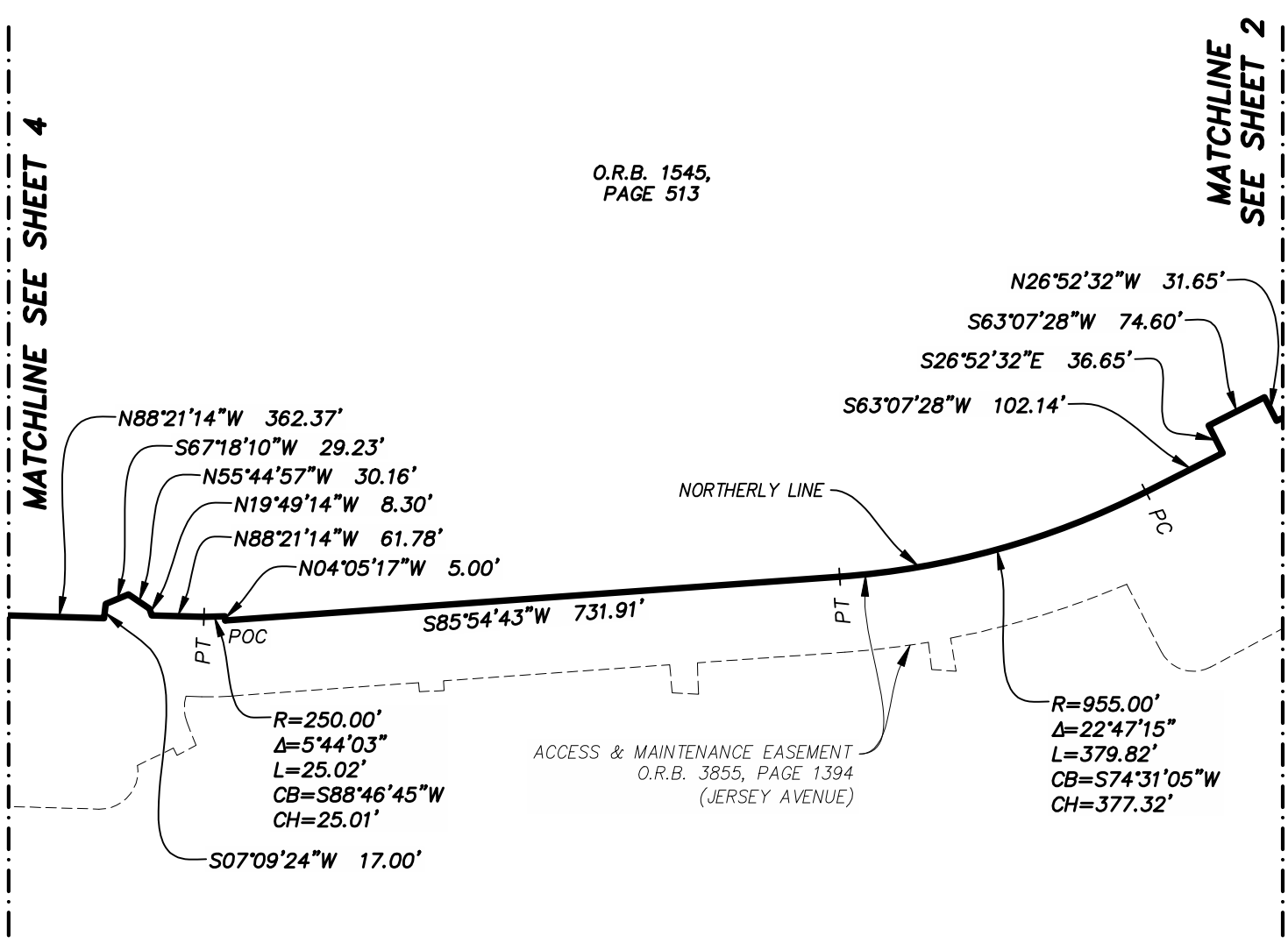

- LEGEND:
- O.R.B. OFFICIAL RECORDS BOOK
 - R/W RIGHT OF WAY
 - PC POINT OF CURVATURE
 - PCC POINT OF COMPOUND CURVATURE
 - POC POINT ON CURVE
 - PRC POINT OF REVERSE CURVATURE
 - PT POINT OF TANGENCY
 - R RADIUS
 - Δ CENTRAL ANGLE
 - L ARC LENGTH
 - CB CHORD BEARING
 - CH CHORD DISTANCE
 - C1 TABULATED CURVE DATA

O.R.B. 1545,
PAGE 513

SHEET 3 OF 6
SEE SHEET 1 FOR GENERAL NOTES.

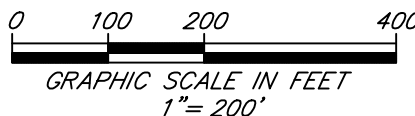

PREPARED BY:
ETM SURVEYING & MAPPING, INC.
14775 OLD ST. AUGUSTINE ROAD
JACKSONVILLE, FL 32258 (904) 642-8550
CERTIFICATE OF AUTHORIZATION NO. LB 3624

A PORTION OF SECTION 38 OF THE GEORGE I.F. CLARKE GRANT, TOWNSHIP 6 SOUTH, RANGE 26 EAST, CLAY COUNTY, FLORIDA, BEING A PORTION OF THOSE LANDS DESCRIBED AND RECORDED IN OFFICIAL RECORDS BOOK 1545, PAGE 513, AND A PORTION OF PARCEL "A" AS DESCRIBED AND RECORDED IN OFFICIAL RECORDS BOOK 3316, PAGE 1098, BOTH OF THE PUBLIC RECORDS OF SAID COUNTY.

MATCHLINE SEE SHEET 1

COUNTY ROAD NO. 15A (SOUTH OAKRIDGE AVENUE)
 100' RIGHT OF WAY PER S.R.D. R/W MAP SECTION 7101-105
 N02°07'57"E 5150.65'

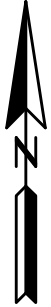

THE ROOKERY PUD PARCEL
 559.90 ACRES±

O.R.B. 1545,
 PAGE 513

MATCHLINE SEE SHEET 3

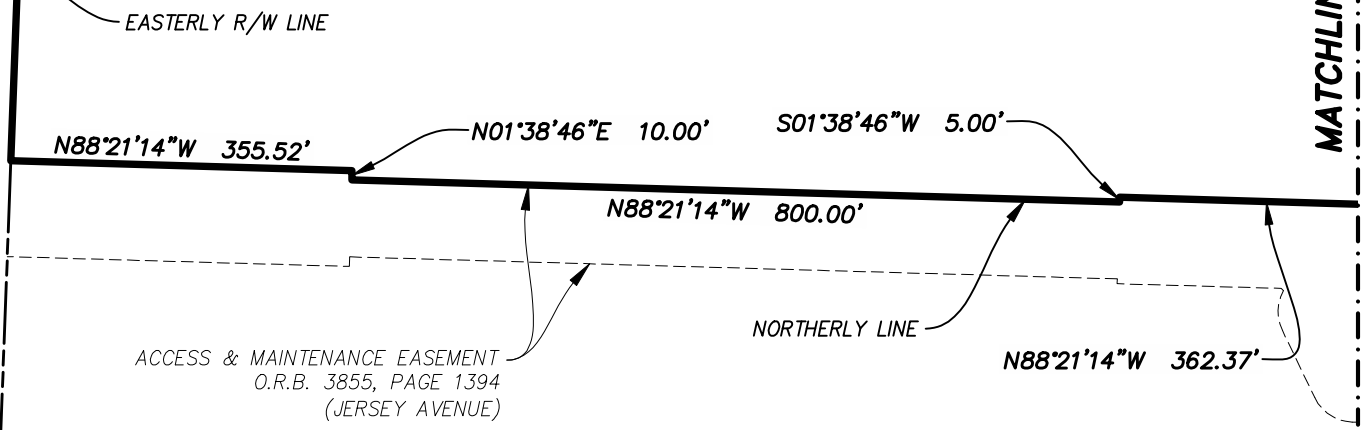

O.R.B. 1545,
 PAGE 513

- LEGEND:
- O.R.B. OFFICIAL RECORDS BOOK
 - R/W RIGHT OF WAY
 - PC POINT OF CURVATURE
 - PCC POINT OF COMPOUND CURVATURE
 - POC POINT ON CURVE
 - PRC POINT OF REVERSE CURVATURE
 - PT POINT OF TANGENCY
 - R RADIUS
 - Δ CENTRAL ANGLE
 - L ARC LENGTH
 - CB CHORD BEARING
 - CH CHORD DISTANCE
 - C1 TABULATED CURVE DATA

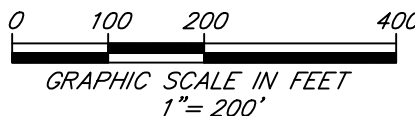

PREPARED BY:
ETM SURVEYING & MAPPING, INC.
 14775 OLD ST. AUGUSTINE ROAD
 JACKSONVILLE, FL 32258 (904) 642-8550
 CERTIFICATE OF AUTHORIZATION NO. LB 3624

SHEET 4 OF 6
 SEE SHEET 1 FOR GENERAL NOTES.

A PORTION OF SECTION 38 OF THE GEORGE I.F. CLARKE GRANT, TOWNSHIP 6 SOUTH, RANGE 26 EAST, CLAY COUNTY, FLORIDA, BEING A PORTION OF THOSE LANDS DESCRIBED AND RECORDED IN OFFICIAL RECORDS BOOK 1545, PAGE 513, AND A PORTION OF PARCEL "A" AS DESCRIBED AND RECORDED IN OFFICIAL RECORDS BOOK 3316, PAGE 1098, BOTH OF THE PUBLIC RECORDS OF SAID COUNTY.

CURVE TABLE					
CURVE	RADIUS	CENTRAL ANGLE	ARC LENGTH	CHORD BEARING	CHORD DISTANCE
C1	175.00'	16°53'45"	51.61'	N40°10'24"E	51.42'
C2	198.38'	47°45'50"	165.38'	N73°41'49"E	160.63'
C3	175.00'	67°09'24"	205.12'	S51°03'13"E	193.58'

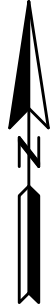

PARCEL "A"
O.R.B. 3316,
PAGE 1098

- LEGEND:
- O.R.B. OFFICIAL RECORDS BOOK
 - R/W RIGHT OF WAY
 - PC POINT OF CURVATURE
 - PCC POINT OF COMPOUND CURVATURE
 - POC POINT ON CURVE
 - PRC POINT OF REVERSE CURVATURE
 - PT POINT OF TANGENCY
 - R RADIUS
 - Δ CENTRAL ANGLE
 - L ARC LENGTH
 - CB CHORD BEARING
 - CH CHORD DISTANCE
 - C1 TABULATED CURVE DATA

COUNTY ROAD NO. 15A (SOUTH OAKRIDGE AVENUE)
100' RIGHT OF WAY PER S.R.D. R/W MAP SECTION 7101-105

O.R.B. 1545,
PAGE 513

MATCHLINE
SEE SHEET 1

O.R.B. 3863,
PAGE 203

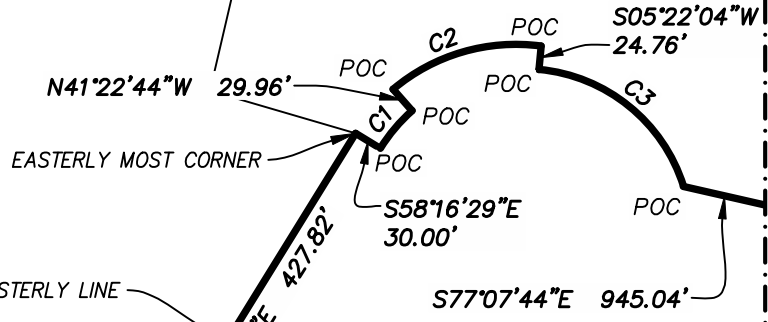

O.R.B. 1545,
PAGE 513

THE ROOKERY PUD PARCEL
559.90 ACRES±

EASTERLY R/W LINE

MATCHLINE SEE SHEET 1

SHEET 5 OF 6
SEE SHEET 1 FOR GENERAL NOTES.

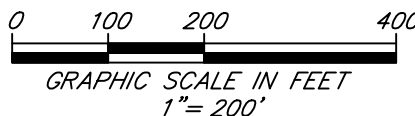

PREPARED BY:
ETM SURVEYING & MAPPING, INC.
14775 OLD ST. AUGUSTINE ROAD
JACKSONVILLE, FL 32258 (904) 642-8550
CERTIFICATE OF AUTHORIZATION NO. LB 3624

A PORTION OF SECTION 38 OF THE GEORGE I.F. CLARKE GRANT, TOWNSHIP 6 SOUTH, RANGE 26 EAST, CLAY COUNTY, FLORIDA, BEING A PORTION OF THOSE LANDS DESCRIBED AND RECORDED IN OFFICIAL RECORDS BOOK 1545, PAGE 513, AND A PORTION OF PARCEL "A" AS DESCRIBED AND RECORDED IN OFFICIAL RECORDS BOOK 3316, PAGE 1098, BOTH OF THE PUBLIC RECORDS OF SAID COUNTY.



POINT OF BEGINNING
ARSHIRE PUD PARCEL

R=517.02'
Δ=39°09'19"
L=353.33'
CB=N48°37'32"E
CH=346.49'

N68°05'11"E
70.00'

WESTERLY R/W LINE

FORMERLY
CSX RAILROAD
ATLANTIC COASTLINE
RAILROAD (100' R/W)

S21°54'49"E
1502.39'

R=1441.24'
Δ=5°53'59"
L=148.41'
CB=N26°05'53"E
CH=148.34'

R=1250.00'
Δ=17°35'55"
L=383.94'
CB=N21°40'14"E
CH=382.43'

PARCEL "A"
O.R.B. 3316,
PAGE 1098

THE ROOKERY PUD PARCEL
559.90 ACRES±

N12°52'16"E 174.12'

R=120.00'
Δ=87°21'29"
L=182.96'
CB=N63°04'27"E
CH=165.75'

R=950.00'
Δ=6°31'27"
L=108.17'
CB=N16°08'00"E
CH=108.12'

O.R.B. 1545,
PAGE 513

N31°37'11"E
86.00'

N60°40'11"W
35.15'

N27°02'28"E
20.00'

N49°36'09"E
172.16'

S77°07'44"E 945.04'

MATCHLINE
SEE SHEET 1

MATCHLINE SEE SHEET 1

- LEGEND:**
- O.R.B. OFFICIAL RECORDS BOOK
 - R/W RIGHT OF WAY
 - PC POINT OF CURVATURE
 - PCC POINT OF COMPOUND CURVATURE
 - POC POINT ON CURVE
 - PRC POINT OF REVERSE CURVATURE
 - PT POINT OF TANGENCY
 - R RADIUS
 - Δ CENTRAL ANGLE
 - L ARC LENGTH
 - CB CHORD BEARING
 - CH CHORD DISTANCE
 - C1 TABULATED CURVE DATA

SHEET 6 OF 6
SEE SHEET 1 FOR GENERAL NOTES.

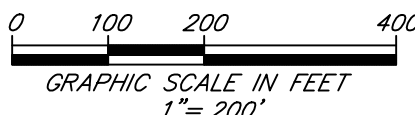

PREPARED BY:
ETM SURVEYING & MAPPING, INC.
14775 OLD ST. AUGUSTINE ROAD
JACKSONVILLE, FL 32258 (904) 642-8550
CERTIFICATE OF AUTHORIZATION NO. LB 3624