

**AALLEN**  
ARCHITECTURE  
Gregg W. Allen  
2001 UNCOLN STREET #1410  
Denver, Colorado 80202  
PH. 303.266.6022

**A-5**  $1/8" \times 1.0"$

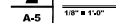

A-5	1/8" ■ 1.0"
-----	-------------

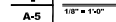

A-5	1/8" = 1'-0"
-----	--------------

DATE:  
12/1/2021

CSO  
JOB NO. 01-2021

**SHEET**  
**A-5**

# Attachment E - Building Elevations cont.



Project Name	Ground Solutions Co.
Project Address	10011 Colorado Hwy 257 Spur, Greeley, CO 80634
Project Description	Commercial Building
Architect	Ground Solutions Co.
Architect License No.	0002141
Architect State	Colorado
Architect Date	12/15/2021
Architect Title	Professional Engineer

**ARCHITECTURE**  
 10011 COLORADO HWY 257 SPUR  
 GREELEY, CO 80634  
 970.330.0581  
 gscad.com

**Sage Design Bldg. LLC**  
 4811 Lovette Drive  
 Loveland, CO 80537  
 970.330.0581  
 sagebldg.com

**Ground Solutions Co.**  
 10011 Colorado Hwy 257 Spur  
 Greeley, CO 80634

DATE: 12/15/2021  
 JOB NO. GS-2021  
 SHEET  
**A-6**

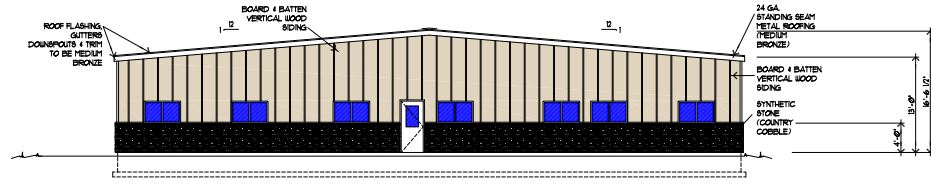
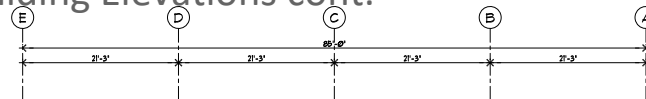

**GLASS TYPES:**  
 G1 = 1/4" SAFETY GLASS  
 G2 = 1" LOW-E INSULATED GLASS  
 G3 = MFR. STANDARD INSULATED GLASS FOR THIS APPLICATION

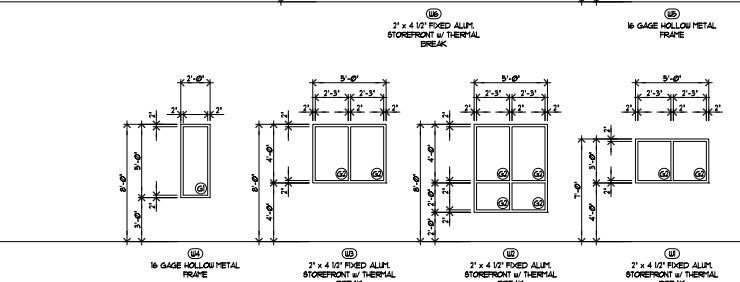
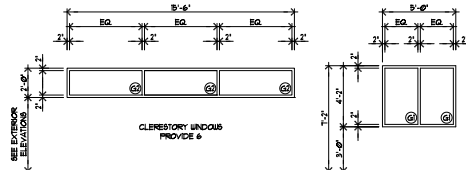

NOTE: FOR COMPLIANCE ALL EXTERIOR WINDOWS SHALL PROVIDE A U FACTOR BETTER THAN OR EQUAL TO U-0.29 & A SHGC FACTOR BETTER THAN OR EQUAL TO 0.31

**4 WINDOW ELEVATIONS**  
 A-6  
 1/8" = 1'-0"  
 0' 1' 2' 3' 4'

