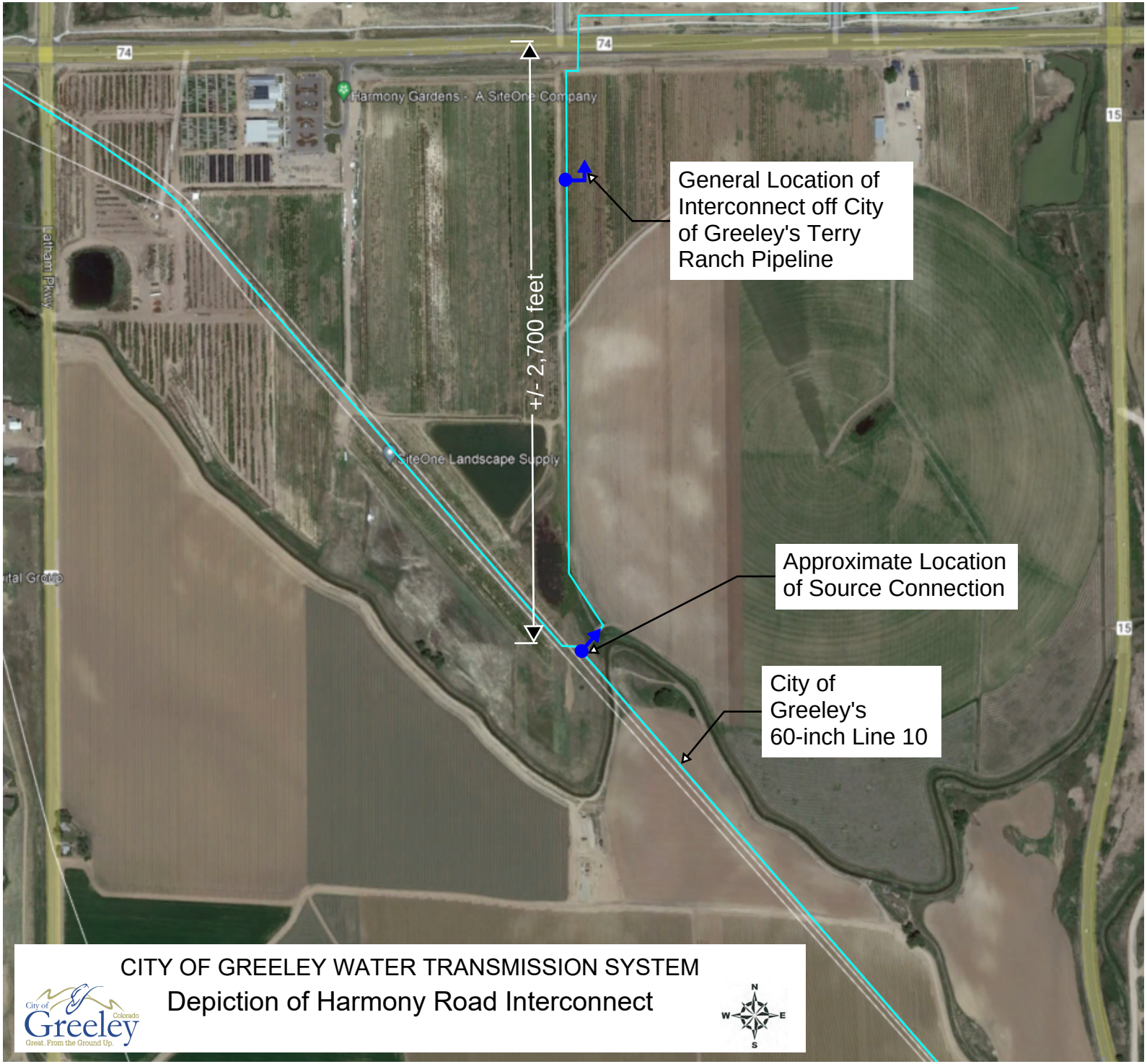

Exhibit D - 2023 Amendment to IGA