

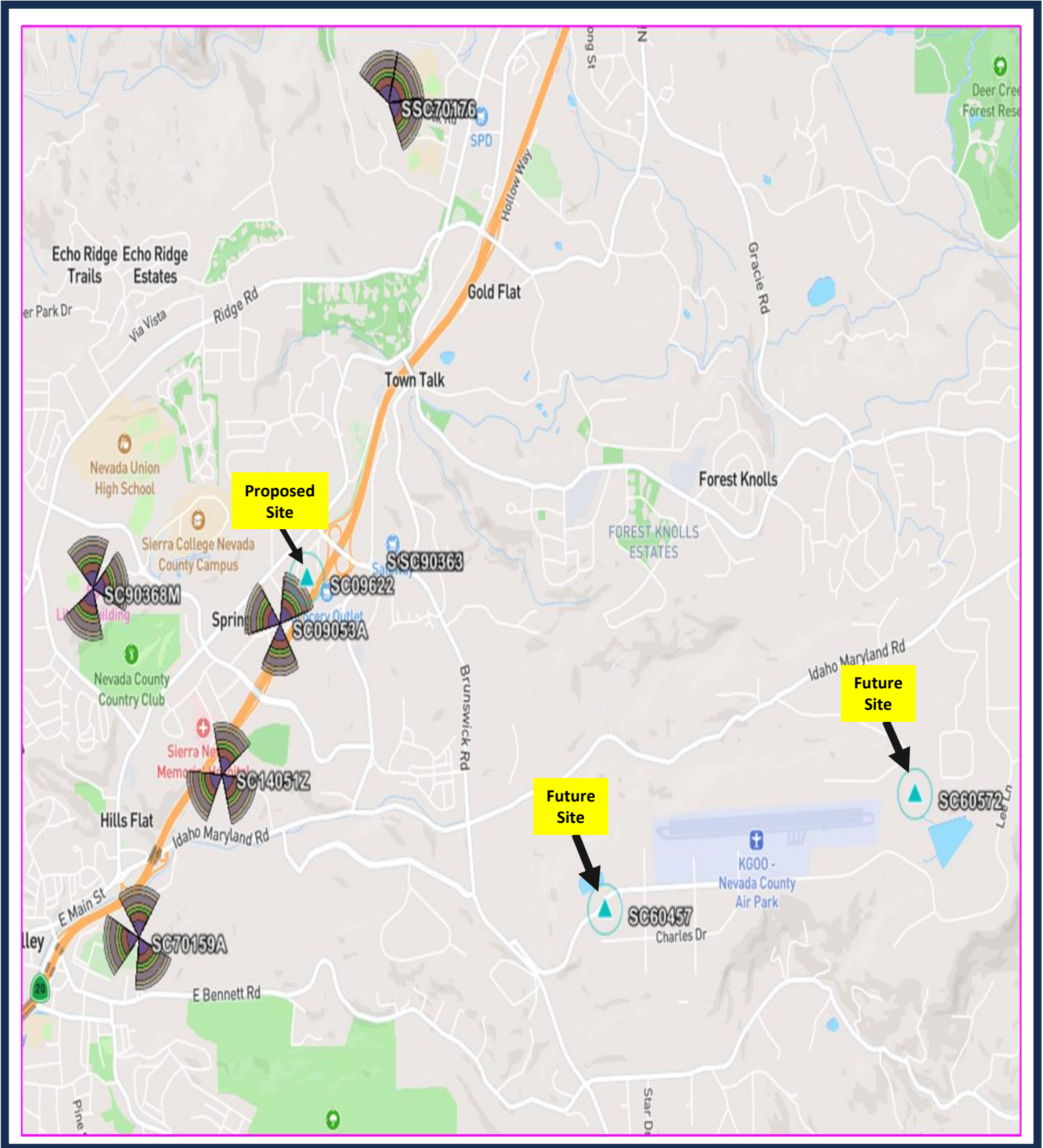

### COVERAGE MAPS

142 Olympic Park Rd., Grass Valley

### Future Site Location Map (Two Year Plan)



## Coverage Objective for Future Site Location Map (Two Year Plan)

SC60572

This site is expected to provide coverage approximately 1 mile in all directions



SC60457

This site is expected to provide coverage approximately .5 miles in all directions



## Search Ring for Each Future Site Location Map

SC60572

This site will be located at the Nevada County Airport. A Use Permit Application has been filed with Nevada County and is currently being processed.



SC60457

This site will be located southwest of the Nevada County Airport. A Use Permit from Nevada County has been approved. To date, the site has not been constructed.



# Search Ring for Proposed Site



# Coverage of Existing T-Mobile Sites (Not including the Proposed Site - SC09622)

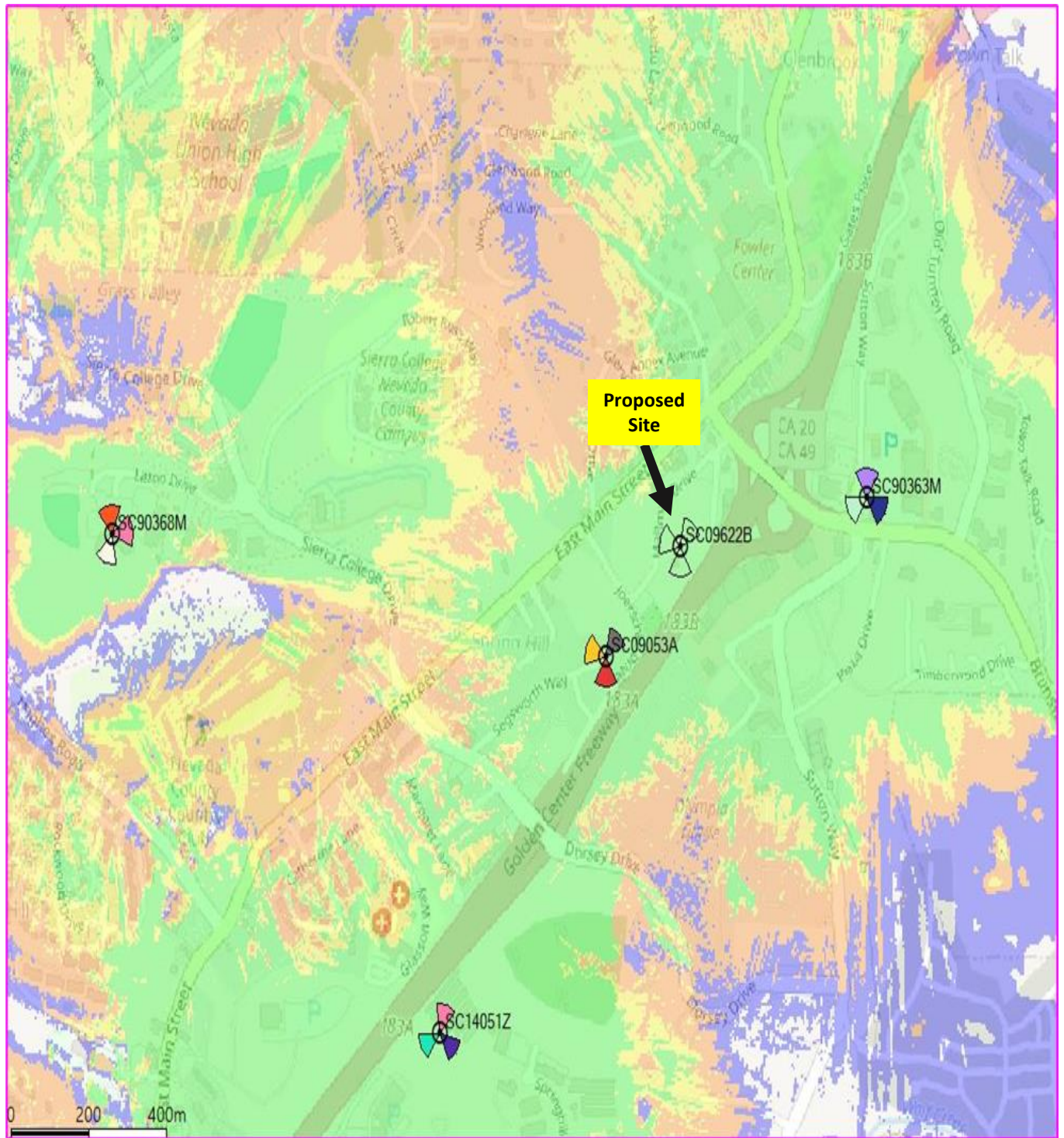

-  In Building Commercial
-  In Building Residential
-  In Car
-  Outdoor

# Coverage with the Proposed Site - SC09622

(Not Including the Two Sites to be Removed - SC90363 and SC09053)

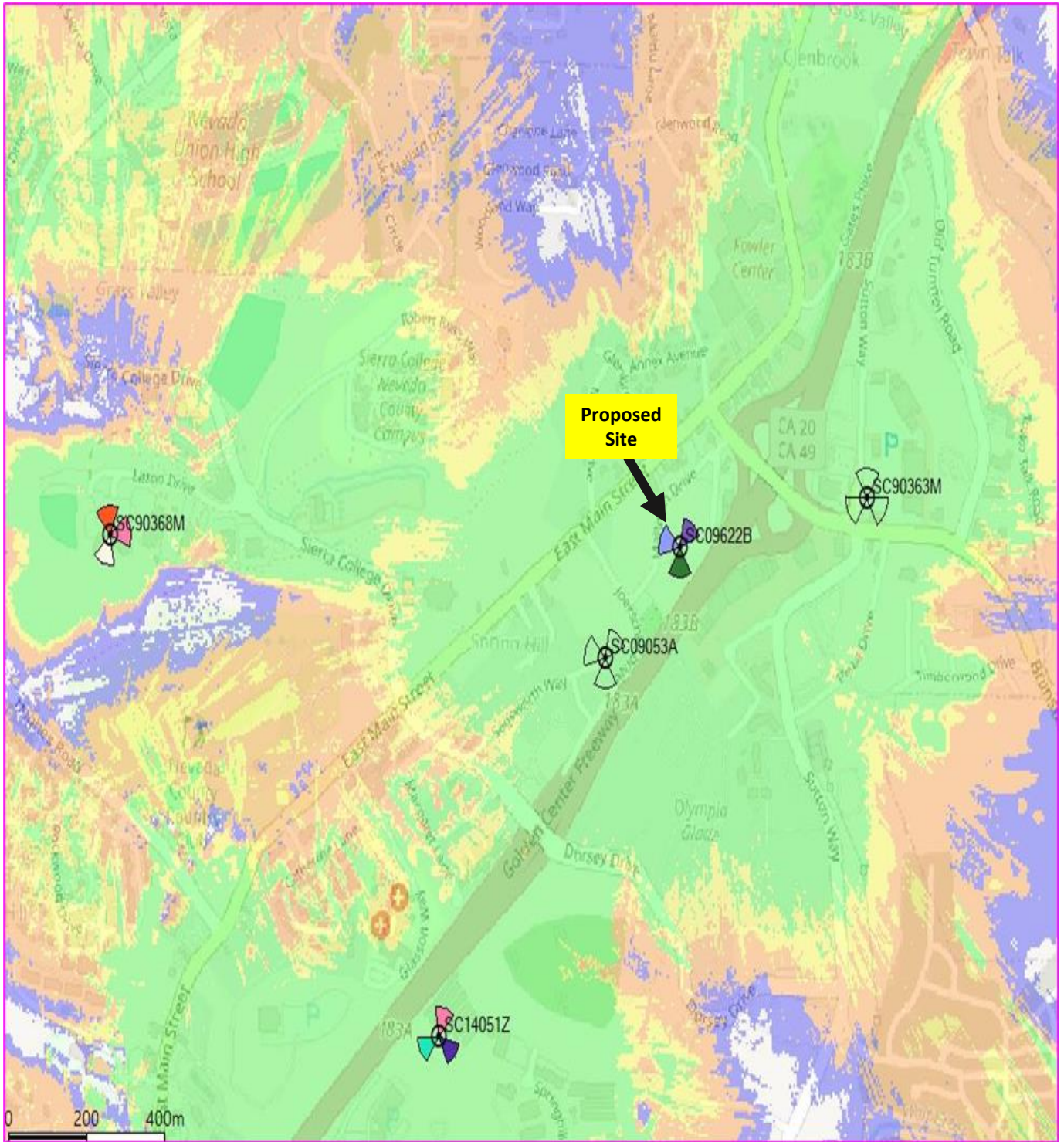

-  In Building Commercial
-  In Building Residential
-  In Car
-  Outdoor

**Coverage if the Two T-Mobile Sites are Removed - SC90363 and SC9053**  
(Not Including the Proposed Site - SC90622)

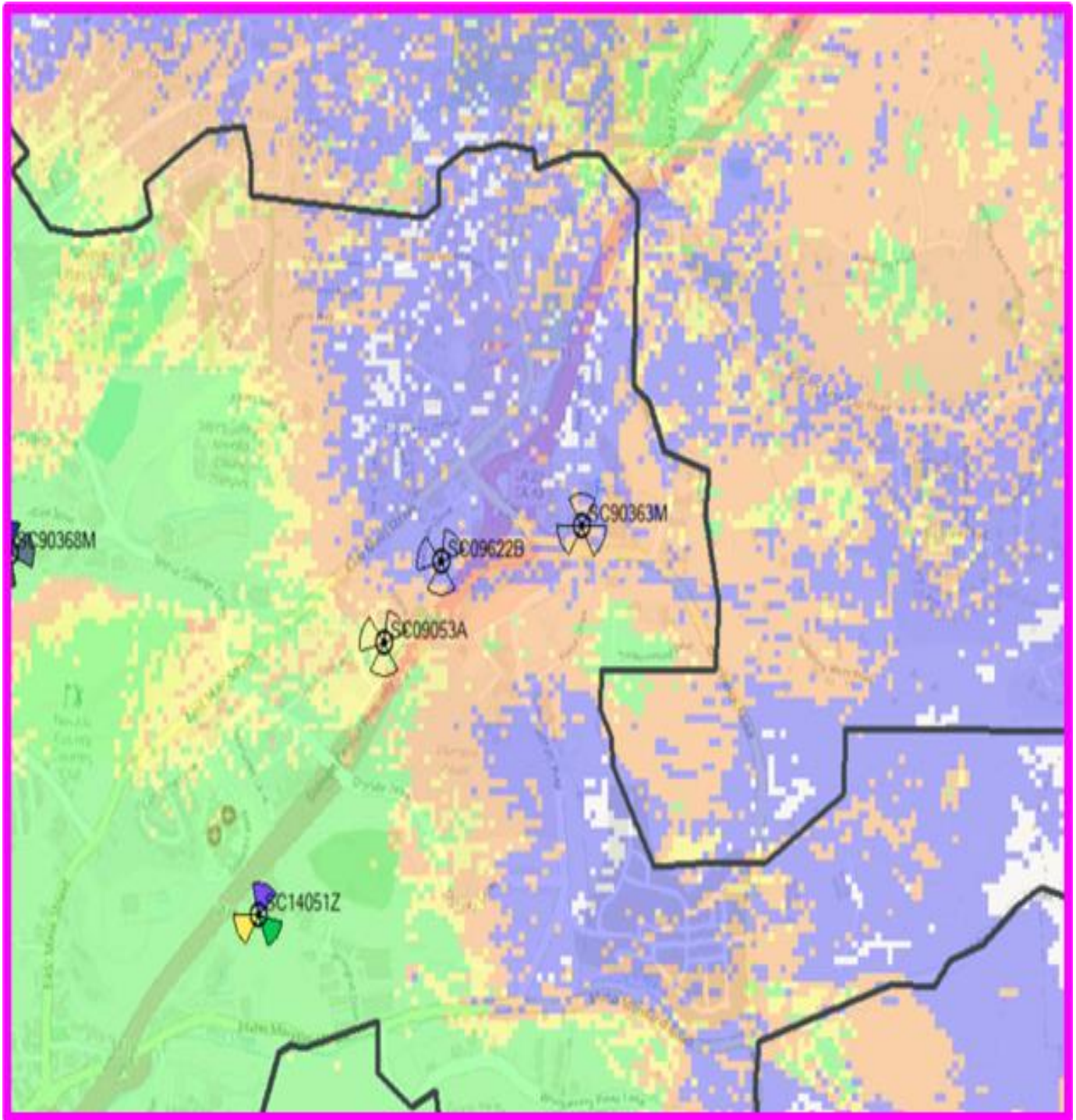

-  In Building Commercial
-  In Building Residential
-  In Car
-  Outdoor