

Grass Valley United Methodist Church

Tower Project
Pictures

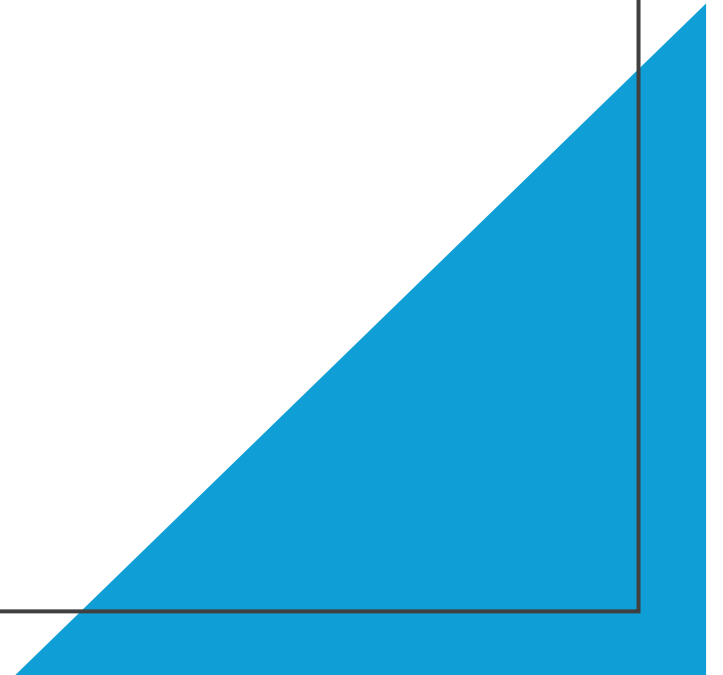





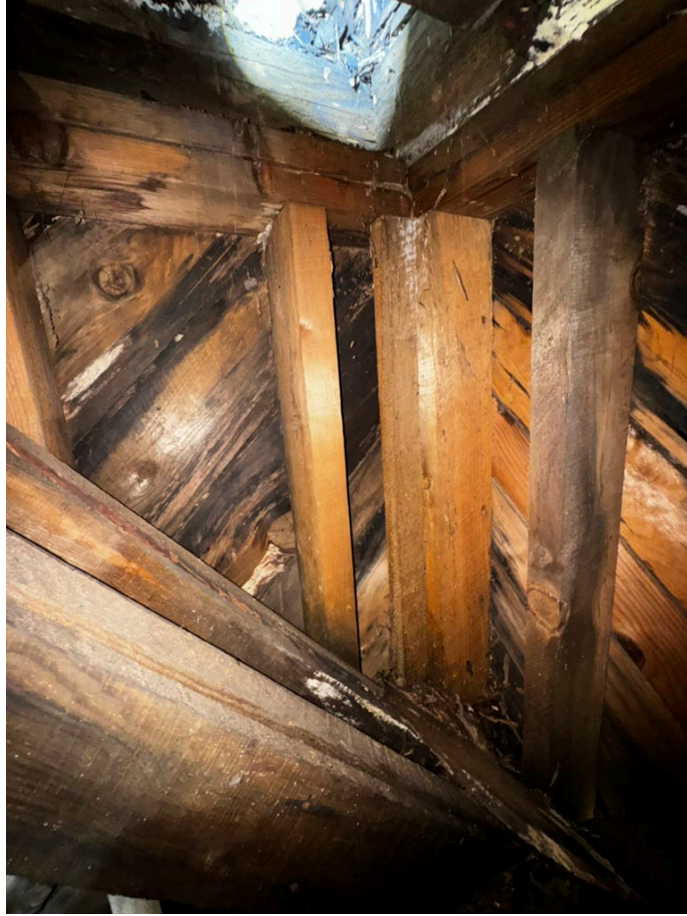

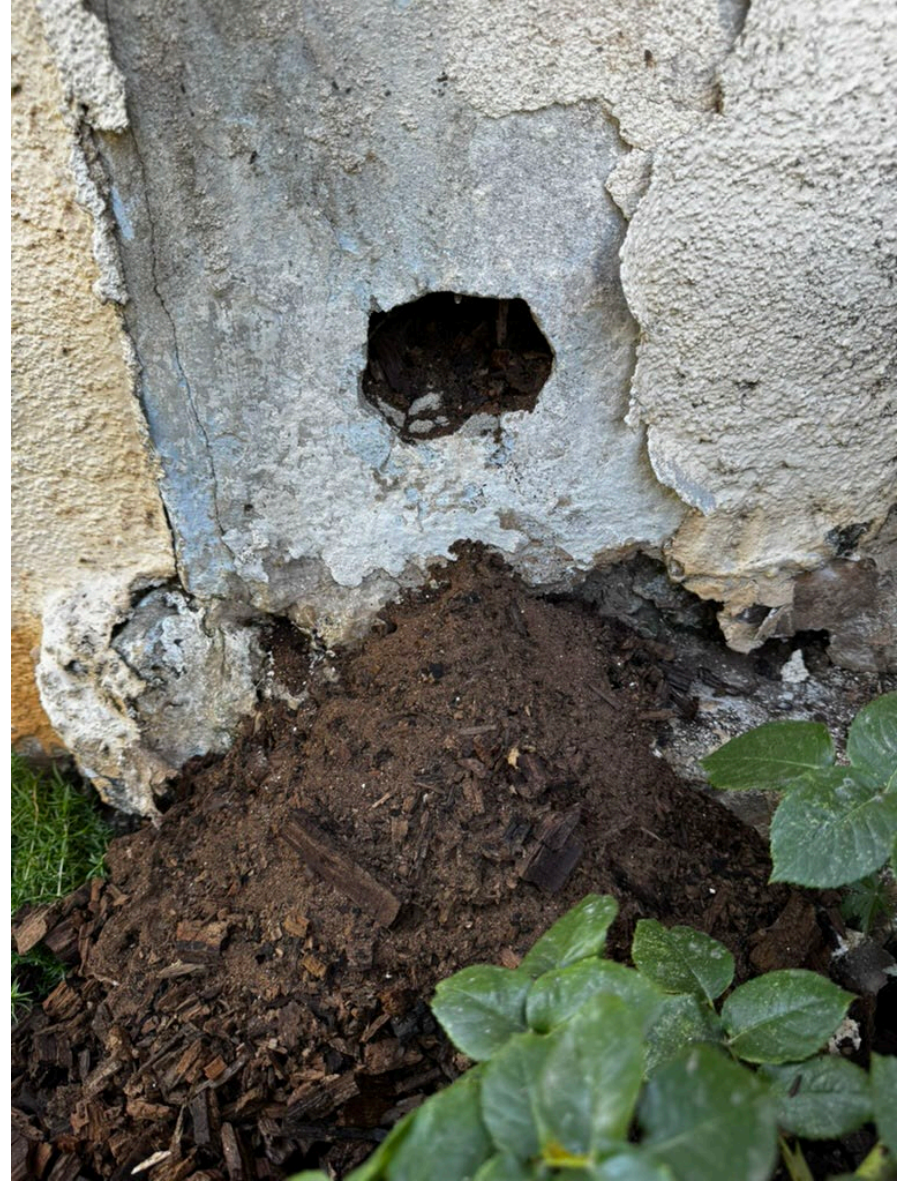

DANGER

236 S. CHURCH

ADDRESS:
APN:

DO NOT ENTER UNSAFE TO OCCUPY

YOU ARE HEREBY NOTIFIED NOT TO OCCUPY THESE PREMISES UNTIL APPROVED BY THE GRASS VALLEY BUILDING DEPARTMENT - SEE ITEMS CHECKED BELOW.
 YOU ARE HEREBY NOTIFIED TO VACATE THE PREMISES BEFORE _____ OR COMPLY WITH THE ITEMS CHECKED BELOW.

- THE BUILDING MUST BE DEMOLISHED NO LATER THAN _____
- CORRECT THE FOLLOWING VIOLATIONS NO LATER THAN _____
- BUILDING PERMITS ARE REQUIRED PRIOR TO COMMENCEMENT OF THE ITEMS CHECKED BELOW.
- FOUNDATION _____
- LIGHT AND VENTILATION _____
- FIRE HAZARDS _____
- INADEQUATE WATER _____
- ELECTRIC _____
- HEATING _____
- STRUCTURAL FRAME **BELTOWER**
- EXITS _____
- UNSANITARY CONDITIONS _____
- INADEQUATE SEWAGE FACILITIES _____
- PLUMBING _____
- MISCELLANEOUS _____

NOTICE: IT IS A MISDEMEANOR TO OCCUPY THIS BUILDING, OR TO REMOVE OR DEFACE THIS NOTICE

REFER TO: BUILDING HOUSING CODE SECTIONS

THIS ACTION IS IN CONJUNCTION WITH NEVADA COUNTY HEALTH DEPARTMENT
 THIS ACTION IS IN CONJUNCTION WITH GRASS VALLEY FIRE DEPARTMENT

DATE **B-21-25**

BUILDING OFFICIAL _____
FIRE MARSHAL _____
GRASS VALLEY BUILDING DEPARTMENT 294-4340

