

**Date:** June 11, 2024

**To:** Bjorn Jones, PE  
City Engineer  
125 East Main Street  
Grass Valley, CA 95945

**From:** Laurie Loiza, PE

**Subject:** Intersection Improvements on W. Main Street at Mill Street and at South Auburn Street

The City of Grass Valley has requested a traffic review of two intersections located on W. Main Street at Mill Street and W. Main Street at South Auburn Street. The goal of this memorandum is to provide a summary of current conditions, improvement alternatives and recommendations for these intersections with a focus on pedestrian safety. Accessibility for the disabled was not evaluated in this review. The Grass Valley Police Department provided background information and traffic incident reports to aid in this review and direct observations were made of operations at these intersections to prepare this review.

The two study intersections are adjacent each other and located in the center of downtown Grass Valley, northwest of Highway 49, on W. Main Street. The area is primarily commercial, with many local shops and restaurants that generate substantial pedestrian traffic. Figure 1 shows the locations of the two intersections being reviewed.

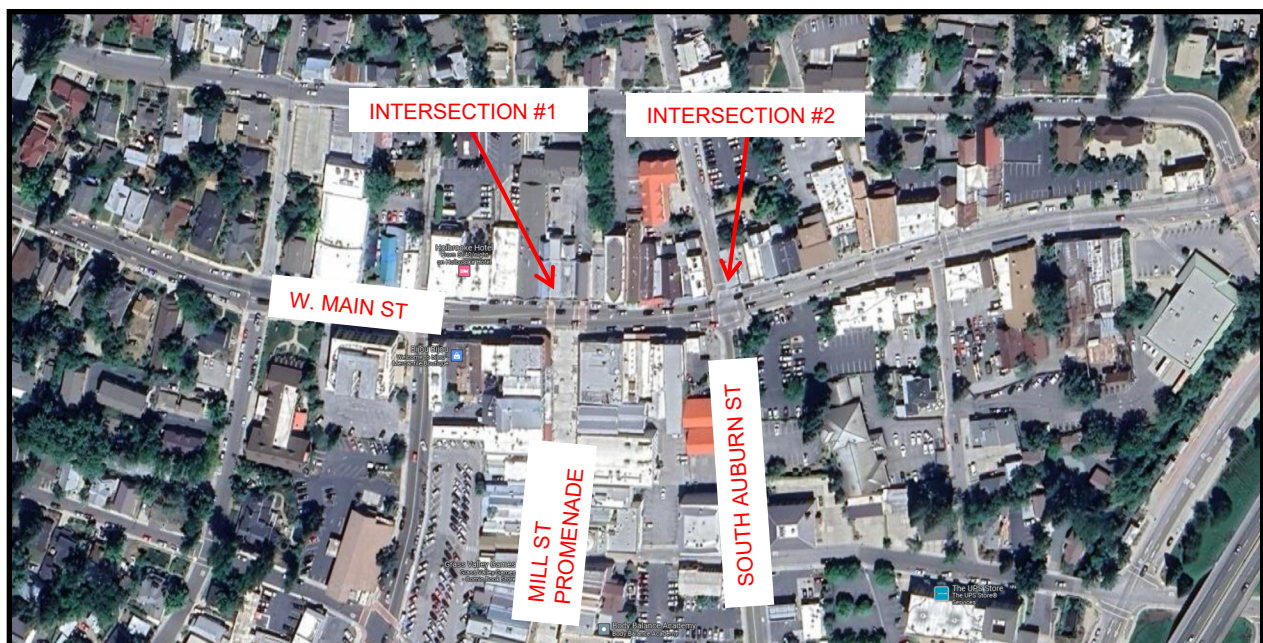

Figure 1: Vicinity Map of Analysis Areas

**Santa Rosa**  
1400 Neotomas Avenue  
Santa Rosa, CA 95405  
Tel: 707.571.8005

**Auburn**  
11641 Blocker Drive, Ste. 170  
Auburn, CA 95603  
Tel: 530.888.9929

**Pleasant Hill**  
3478 Buskirk Avenue, Ste. 1000  
Pleasant Hill, CA 94523  
Tel: 925.233.5333

**Fairfield**  
324 Campus Lane, Ste. A  
Fairfield, CA 94534  
Tel: 707.702.1961

## **Intersection #1: W. Main Street & Mill Street**

### ***Existing Conditions***

Prior to 2023, the intersection was 3-way stop-controlled with crosswalks across all three legs. In 2023, the City converted Mill Street between Neal Street and W. Main Street to a pedestrian promenade – restricting vehicular traffic at each end with bollards. All vehicle turns to and from Mill Street were eliminated, however the crosswalks and stop signs on W. Main Street remained after the project was completed. The resulting intersection has single direction stop-control before the first crosswalk in each direction on W. Main Street and then drivers encounter an unprotected crosswalk 40-ft later which, without the former road intersection, now essentially functions as a mid-block crosswalk. W. Main Street is at a 10% grade. Appendix A contains an aerial map of the intersection.

The conversion of Mill Street to a pedestrian promenade has resulted in the following:

- A crosswalk configuration with two successive crosswalks in each direction (one controlled and the other uncontrolled) that is unusual and, under any other circumstances, wouldn't otherwise be designed or constructed in this configuration.
- Pedestrians appear confused by the unusual configuration of the two crosswalks, and some appear tempted to cross through the middle of the intersection directly into the pedestrian promenade.
- Vehicle confusion at double crosswalks:
  - Vehicle approach the first crosswalk and stop due to the stop sign.
  - Vehicles approach the second crosswalk and aren't sure if they need to stop or not. Pedestrians assume on-coming traffic will stop for them.

Coastland Civil Engineering contacted Grass Valley Police Department to gather background information and traffic incidents on this intersection. Officer John Herrera described the following about Intersection #1:

- Vehicles typically do not adhere to stop control (rolling stops)
- Vehicles traveling down the 10% grade have a lesser tendency to stop.

The traffic incident data (Appendix C) supports the above observations and concerns.

## Alternatives

Alternatives to improve pedestrian safety:

| Alt.           | Description   | Pros   | Cons   | Cost                     |
|----------------|---|--|--|--------------------------|
| 1              | <ul style="list-style-type: none"> <li>Add high visibility crosswalk striping and signs to enhance crosswalk visibility at both locations.</li> </ul>   | <p>Lower Cost</p> <p>Enhances driver awareness</p>   | <p>Vehicle &amp; pedestrian confusion remain</p>   | <p>\$10,000-\$15,000</p> |
| 2 <sup>a</sup> | <ul style="list-style-type: none"> <li>Eliminate the easterly/downhill crosswalk.</li> <li>Add high visibility crosswalk striping.</li> <li>Move easterly stop sign uphill to the westerly crosswalk location.</li> <li>Bring limit lines (stop bars) on both sides within 10-ft of remaining crosswalk.</li> </ul> | <p>Pedestrians are all within a stop-controlled crosswalk.</p> <p>Vehicle confusion eliminated</p> | <p>Higher cost</p>   | <p>\$20,000-\$30,000</p> |
| 3              | <ul style="list-style-type: none"> <li>Eliminate the westerly/uphill crosswalk.</li> <li>Add high visibility crosswalk striping.</li> <li>Move westerly stop sign downhill to the easterly crosswalk location.</li> <li>Bring limit lines (stop bars) on both sides within 10-ft of remaining crosswalk.</li> </ul> | <p>Pedestrians are all within a stop-controlled crosswalk.</p> <p>Vehicle confusion eliminated</p> | <p>Higher cost</p> <p>Eastbound stop sign may block access to part of pedestrian promenade.</p>    | <p>\$20,000-\$30,000</p> |
| 4              | <ul style="list-style-type: none"> <li>Eliminate both existing crosswalks and make a new extra-wide textured crosswalk in the middle of the intersection - an extension of the promenade across W. Main Street.</li> <li>Install new stop signs and pavement markings</li> </ul>                                    | <p>Pedestrian friendly</p> <p>Excellent ADA Accessibility</p> <p>Very visible</p>                  | <p>Much higher cost</p> <p>Longer ped. exposure to vehicles</p> <p>Likely to slow traffic flow</p> | <p>\$54,000-\$68,000</p> |

<sup>a</sup> Recommended alternative, see Appendix A for exhibit.

## Conclusions and Recommendations

Alternative 2 is recommended. Despite its higher cost than Alternative 1, it upholds the overall goal of pedestrian safety by consolidating pedestrian traffic into a single stop-controlled crosswalk, thereby reducing pedestrian and vehicle confusion. While Alternative 3 provides similar improvements to Alternative 2, the stop sign placement on eastbound Main Street is problematic as it may block full access to the promenade when bollards are removed. Alternative 4 has a high cost and may delay through traffic more than other alternatives.

## **Intersection #2: W. Main Street & S. Auburn Street**

### ***Existing Conditions***

This location is a four-way signal-controlled intersection with crosswalks on each leg. It is a relatively high-volume intersection for the area and used by through traffic and visitors to the downtown area. Appendix B shows an aerial map.

The City is concerned that drivers turning left from S. Auburn Street onto W. Main Street are unaware of pedestrians crossing W. Main Street. Officer Herrera suspects drivers making the left turn are not focused on pedestrians in the crosswalk. No traffic incident reports were provided.

### ***Alternatives***

Three alternatives were developed for this intersection:

| Alternative    | Description  | Pros  | Cons  | Cost              |
|----------------|--|---|---|-------------------|
| 1 <sup>b</sup> | <ul style="list-style-type: none"> <li>Remove westerly crosswalk on W. Main Street</li> <li>Install pedestrian barriers on existing ramps</li> <li>Install no crossing signs</li> <li>Modify traffic signal equipt.</li> <li>Modify signal timing</li> </ul> | <p>Removes left-turn/ped conflict</p> <p>Increased intersection efficiency, especially left-turn to W. Main St.</p> | <p>Cost</p> <p>Longer route for certain pedestrians</p> <p>Barriers subject to vehicle damage</p> | \$30,000-\$40,000 |
| 2              | <ul style="list-style-type: none"> <li>Modify signal timing to add dedicated pedestrian phase to segregate north-south pedestrian travel from vehicular traffic.</li> </ul>  | <p>Removes left-turn/ped conflict</p>   | <p>Significantly reduces intersection efficiency, especially in peak demand periods.</p>          | \$10,000          |
| 3              | <ul style="list-style-type: none"> <li>Modify signal timing to advance the walk signal for 3 to 7 seconds to give pedestrians a head start before left-turn/thru gets green.</li> </ul>  | <p>Increased pedestrian visibility</p>  | <p>Does not fully resolve safety concern</p> <p>Reduces intersection efficiency</p>               | \$10,000          |

<sup>b</sup>See Appendix B for exhibit Alternative 1

### ***Conclusions and Recommendations***

Coastland recommends Alternative 1. It reduces pedestrian risk by removing a pedestrian/vehicle point of conflict between left-turn movements from northbound S. Auburn Street to W. Main Street.

**Appendix A: W. Main and Mill Street Maps**

Source: Google Maps; Site Photos

Figures:

A1. Existing Site Plan

A2. Alternative 2 Site Plan

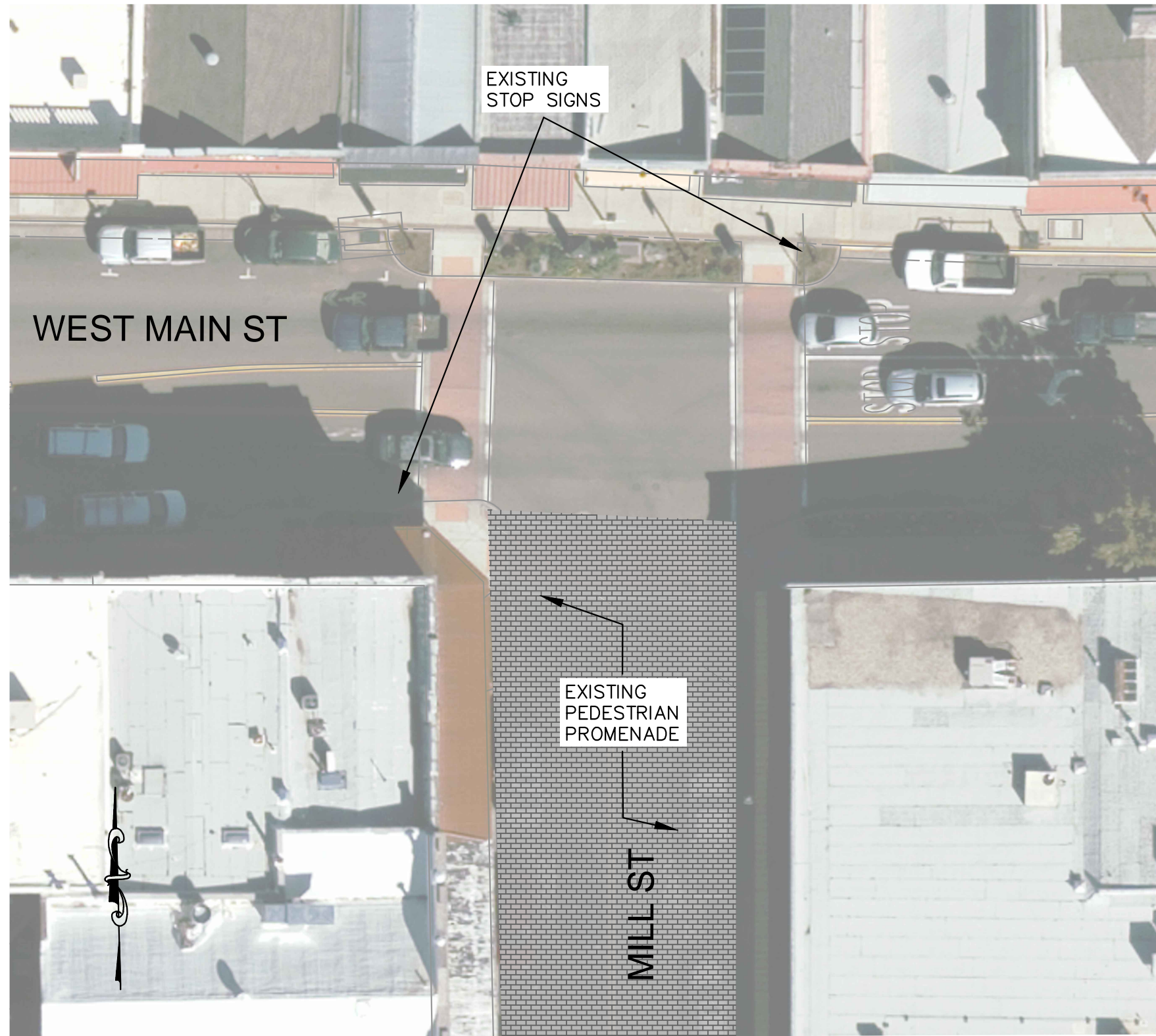

### AERIAL VIEW

SCALE: 1" = 20'

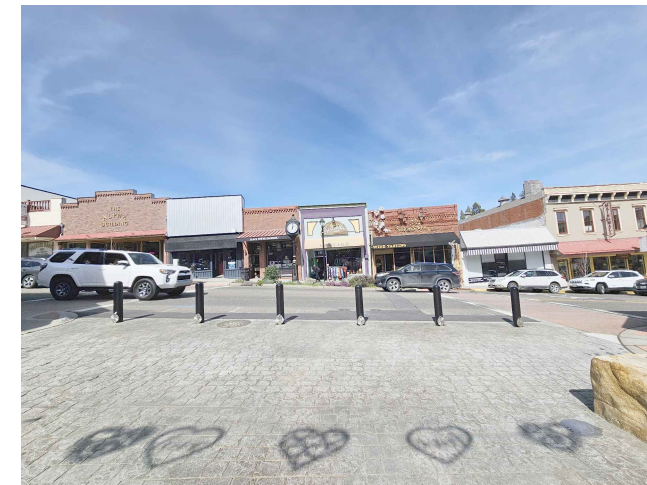

### MAIN ST GRADE

SCALE: NTS

1  
—



EXISTING STOP SIGNS

### STREET VIEW

SCALE: NTS

2  
—

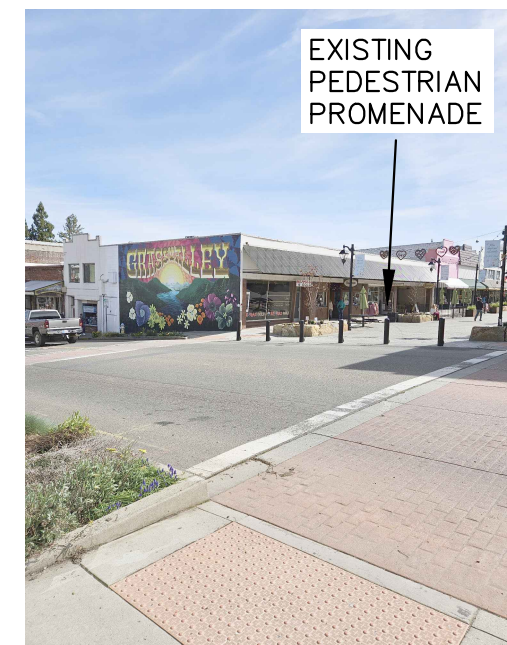

EXISTING PEDESTRIAN PROMENADE

### STREET VIEW

SCALE: NTS

3  
—



Path: F:\004\_Municipal\_Services\Cross\_Valley\Mill\_and\_Main\_Traffic\_Analysis\CAD\565225-Exhibits.dwg Layout Name: APPENDIX A2 Plot Date: Jun 10, 2024 at 02:54 pm

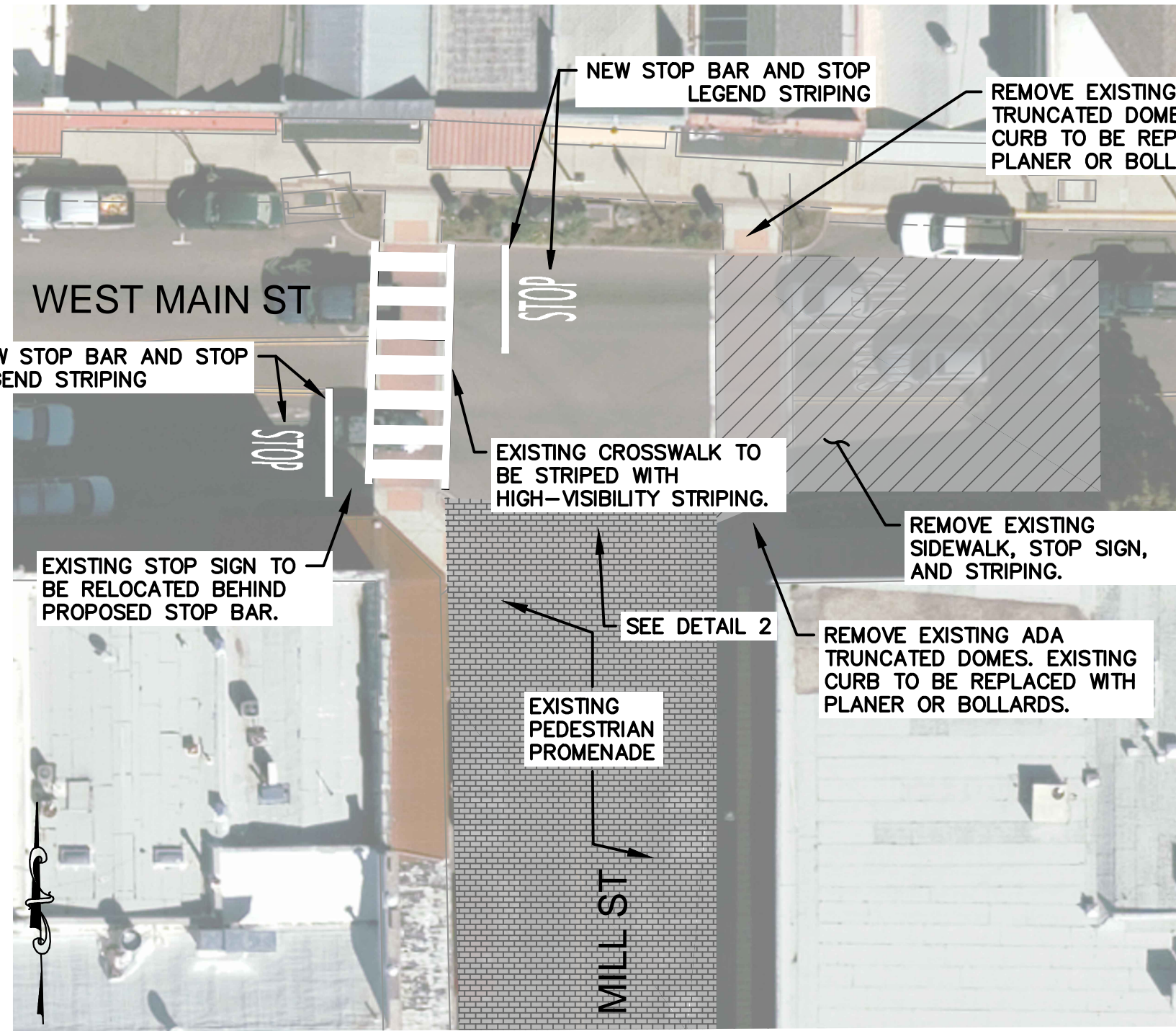

**ALTERNATIVE 2 SCHEMATIC**  
SCALE: 1" = 20'



EAST CROSSWALK TO BE REMOVED 1  
SCALE: NTS



MILL STREET FACING NORTH 2  
SCALE: NTS





**Appendix B: Main and South Auburn Street Maps**

Source: Google Maps; Site Photos

Figures:

B1. Aerial Map

B2. Alternative 1 Site Plan

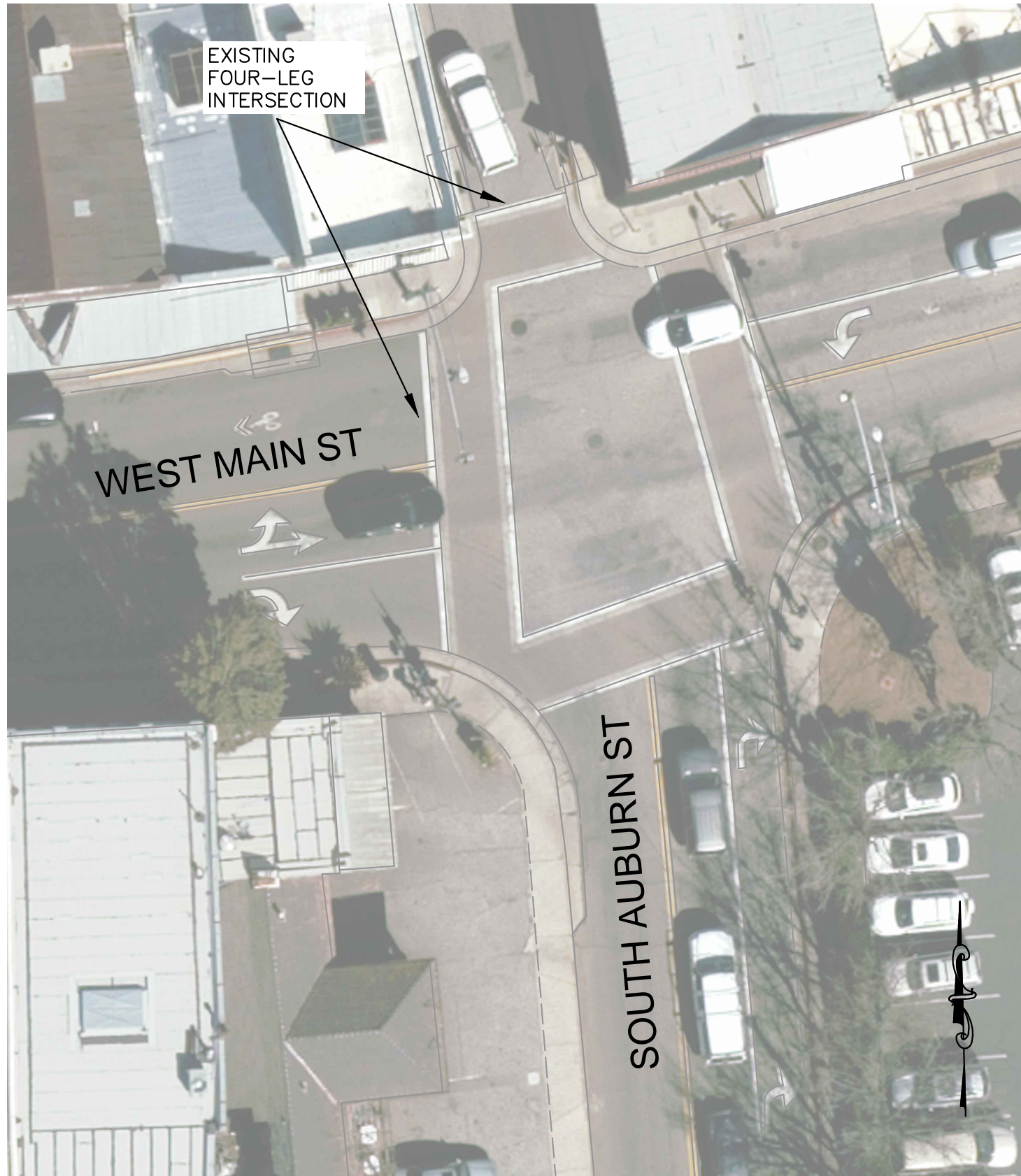

**AERIAL VIEW**  
SCALE: 1" = 20'

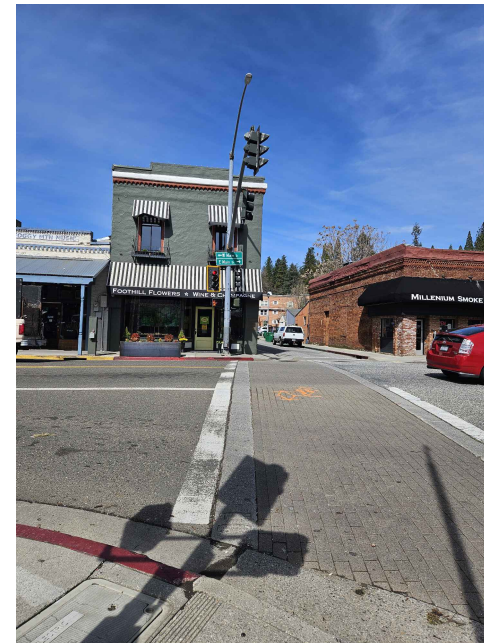

**WEST CROSSWALK FACING NORTH** 1  
SCALE: NTS

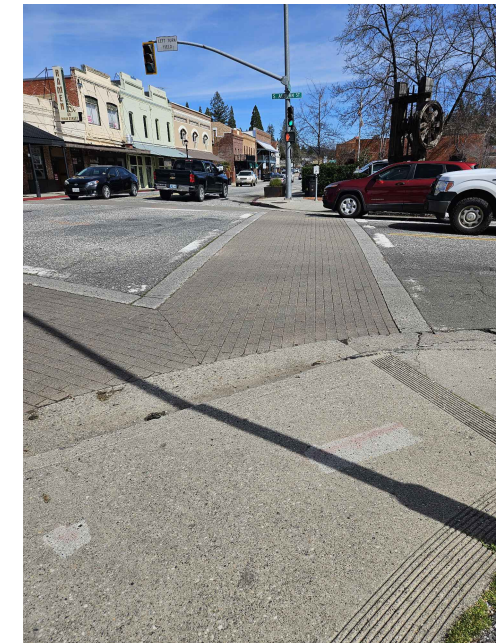

**SOUTH CROSSWALK FACING EAST** 2  
SCALE: NTS

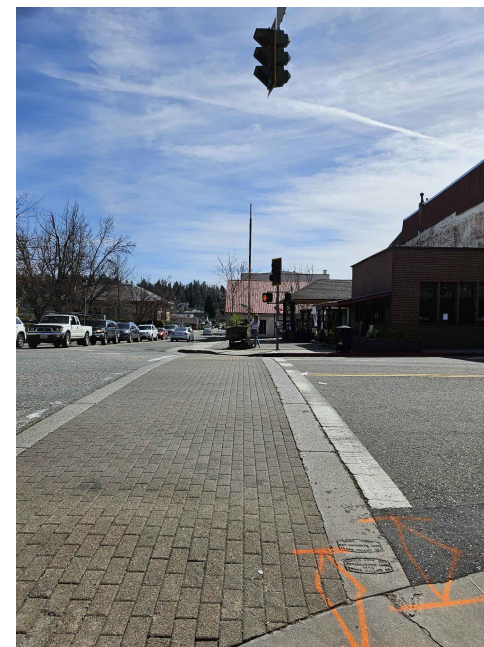

**WEST CROSSWALK FACING SOUTH** 3  
SCALE: NTS



Path: I:\014 Municipal Services\Cross Valley\Mill and Main Traffic Analysis\CAD\565225-Exhibits.org Layout Name: APPENDIX B2 Plot Date: Jun 10, 2024 at 02:57 pm

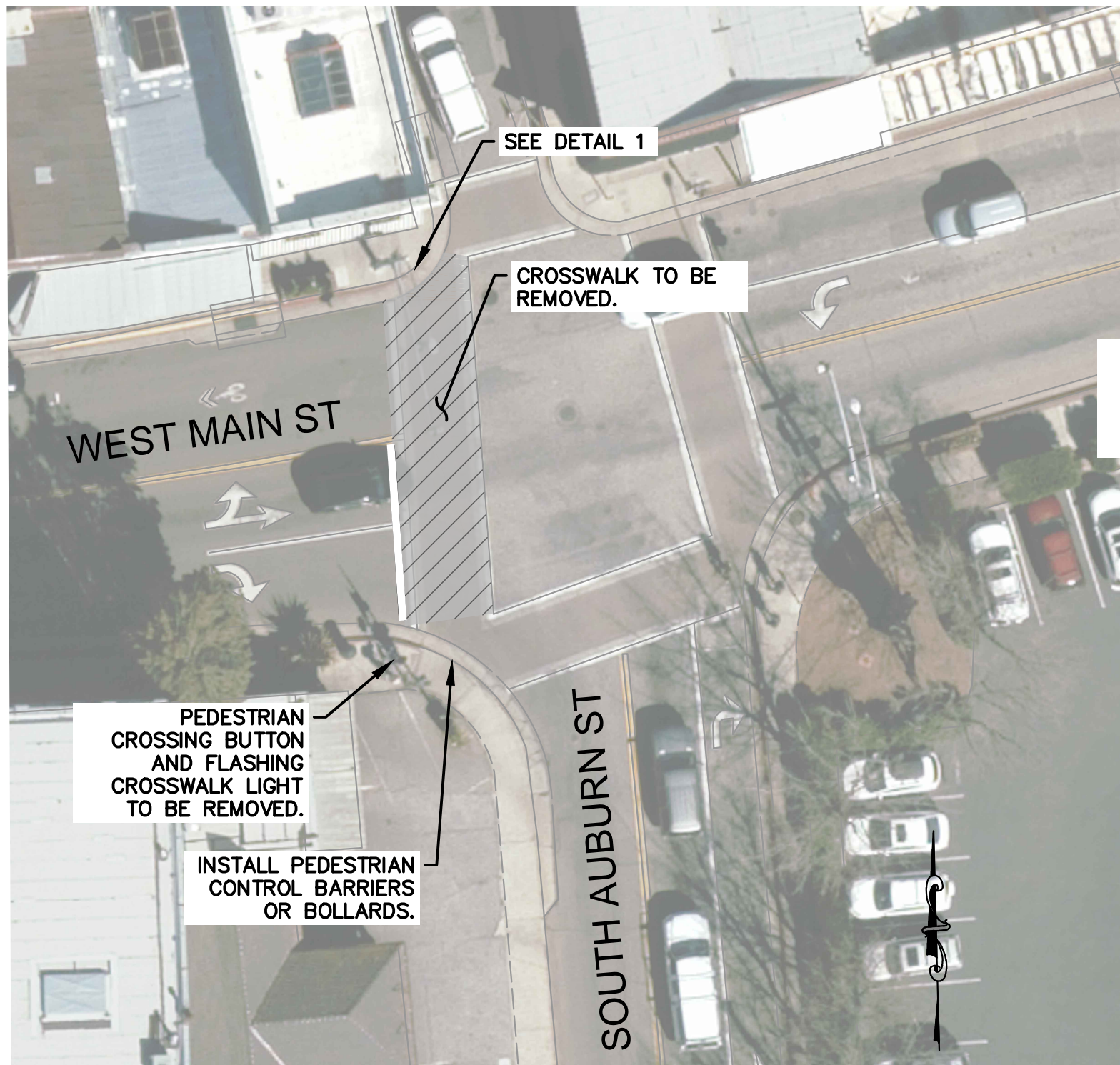

**ALTERNATIVE 1 SCHEMATIC**  
SCALE: 1" = 20'



PEDESTRIAN CROSSING BUTTON AND FLASHING CROSSWALK LIGHT TO BE REMOVED.

INSTALL PEDESTRIAN CONTROL BARRIERS OR BOLLARDS.

PEDESTRIAN CROSSING BUTTON ON NORTHWEST CORNER

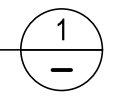

SCALE: NTS



June 11, 2024  
Grass Valley

**Appendix C: Traffic Incident Data**

Source: Grass Valley Police Department



**GRASS VALLEY  
POLICE DEPARTMENT**  
129 S. AUBURN ST  
GRASS VALLEY, CA 95945  
(530) 477-4600

|                         |  |            |
|-------------------------|--|------------|
| <b>CFS EVENT DETAIL</b> |  | Item # 7.  |
| CAD EVENT NUMBER        |  | 2103180123 |
| CALL TYPE               |  | TA         |

**CALLS FOR SERVICE INFORMATION**

|  |                                       |  |                            |  |                            |  |                 |
|--|---------------------------------------|--|----------------------------|--|----------------------------|--|-----------------|
| AGENCY<br><b>GVPD</b>  | CAD EVENT NUMBER<br><b>2103180123</b> | CASE NUMBER<br><b>G2100734</b>   | AGENCY NUMBER              | DATE AND TIME<br><b>03/18/2021 13:53</b> | CALL TYPE<br><b>TA</b>     | CALL TYPE EXPLAINED<br><b>TRAFFIC ACCIDENT</b> | FINAL CALL TYPE |
| LOCATION<br><b>WE MAIN ST/MILL ST</b>  |                                       |  | APT/SUITE/BOX              | CITY<br><b>GV</b>                        | RESPONSE ZONE<br><b>21</b> | RESPONSE AREA<br><b>21</b>                     |                 |
| CALL SOURCE<br><b>W</b>  | LOCATION COMMENT                      |  |                            |  |                            |  |                 |
| COMMENTS<br><b>RP IN THE LOBBY REF COLD 20002</b><br>-----[CAD3/3675 03/18/21 14:31:21]<br><b>ISSUED CASE# G2100734 FOR AGENCY GVPD by UNIT 4Z15</b> |                                       |  |                            |  |                            |  |                 |
| REPORTING PARTY  | [REDACTED]                            |  |                            |  |                            | AREA CODE                                      | PHONE NUMBER    |
| REPORTING ADDRESS  |                                       |  |                            |  |                            |  |                 |
| PRIMARY UNIT<br><b>4Z15</b>  | DISPOSITION<br><b>RPT</b>             | DISPOSITION COMMENTS<br><b>CONTACT MADE W/ OT PARTY INV, INFO EXCHANGE FACILITATED</b> |                            |  |                            |  |                 |
| E-911  | DISPATCH<br><b>13:56:16</b>           | ARRIVED<br><b>00:00:00</b>   | CLEARED<br><b>14:33:01</b> | CLOSED<br><b>14:33:01</b>                |                            |  |                 |

**UNITS STATUS RECORDSxxx**

| TIME                 | UNIT | STATUS | COMMENT                        | LOCATION           | DISPO |
|----------------------|------|--------|--------------------------------|--------------------|-------|
| 3/18/2021 1:56:16 PM | 4Z15 | D      |                                | WE MAIN ST/MILL ST |       |
| 3/18/2021 2:06:33 PM | 4Z15 | 6      |                                |                    |       |
| 3/18/2021 2:31:21 PM | 4Z15 | RL     | CASE# G2100734 FOR AGENCY GVPD |                    |       |
| 3/18/2021 2:33:01 PM | 4Z15 | C      | CLEARED BY MOBILE              |                    | RPT   |

**LINKED NAMES**

| UNIT | REASON | NAME ( OR DL) | DOB |
|------|--------|---------------|-----|
| RP   |        | [REDACTED]    |     |

**CASE NUMBERS**

| CASE NUMBER | AGENCY | UNIT |
|-------------|--------|------|
| G2100734    | GVPD   | 4Z15 |



**GRASS VALLEY  
POLICE DEPARTMENT**  
129 S. AUBURN ST  
GRASS VALLEY, CA 95945  
(530) 477-4600

|                                       |  |           |
|---------------------------------------|--|-----------|
| <b>CFS EVENT DETAIL</b>               |  | Item # 7. |
| CAD EVENT NUMBER<br><b>2111140148</b> |  |           |
| CALL TYPE<br><b>TA</b>                |  |           |

**CALLS FOR SERVICE INFORMATION**

|  |                                       |                                |                            |  |                            |  |                                 |
|--|---------------------------------------|--------------------------------|----------------------------|--|----------------------------|--|---------------------------------|
| AGENCY<br><b>GVPD</b>  | CAD EVENT NUMBER<br><b>2111140148</b> | CASE NUMBER<br><b>G2102927</b> | AGENCY NUMBER              | DATE AND TIME<br><b>11/14/2021 20:39</b> | CALL TYPE<br><b>TA</b>     | CALL TYPE EXPLAINED<br><b>TRAFFIC ACCIDENT</b> | FINAL CALL TYPE<br><b>20002</b> |
| LOCATION<br><b>WE MAIN ST/MILL ST</b>  |                                       |                                | APT/SUITE/BOX              | CITY<br><b>GV</b>                        | RESPONSE ZONE<br><b>21</b> | RESPONSE AREA<br><b>21</b>                     |                                 |
| CALL SOURCE<br><b>P</b>  | LOCATION COMMENT                      |                                |                            |  |                            |  |                                 |
| COMMENTS<br><b>20002 VC/ RP JUST WITNESSED A HIT AND RUN. SU VEH DESC AS A BLK OR DLK BLU TESLA SEDAN HIT A PARKED RED TOYT RAV4. RP ADV MINOR DAMAGE. TESLA WAS LS UP MAIN ST, LEFT ON ALTA ST. RP NOT INVL AND IS STILL ON SCENE.</b><br>-----[CAD4/4051 11/14/21 21:03:04]<br><b>ISSUED CASE# G2102927 FOR AGENCY GVPD by UNIT 4015</b> |                                       |                                |                            |  |                            |  |                                 |
| REPORTING PARTY<br>[REDACTED]  |                                       |                                |                            |  |                            | AREA CODE<br>[REDACTED]                        | PHONE NUMBER<br>[REDACTED]      |
| REPORTING ADDRESS  |                                       |                                |                            |  |                            |  |                                 |
| PRIMARY UNIT<br><b>4015</b>  | DISPOSITION<br><b>RPT</b>             | DISPOSITION COMMENTS           |                            |  |                            |  |                                 |
| E-911  | DISPATCH<br><b>20:40:43</b>           | ARRIVED<br><b>20:45:51</b>     | CLEARED<br><b>21:03:17</b> | CLOSED<br><b>21:03:17</b>                |                            |  |                                 |

**UNITS STATUS RECORDSxxx**

| TIME                  | UNIT | STATUS | COMMENT                        | LOCATION           | DISPO |
|-----------------------|------|--------|--------------------------------|--------------------|-------|
| 11/14/2021 8:40:43 PM | 4015 | D      |                                | WE MAIN ST/MILL ST |       |
| 11/14/2021 8:40:48 PM | 4015 | RL     | ADVISED                        |                    |       |
| 11/14/2021 8:45:51 PM | 4015 | A      |                                | WE MAIN ST/MILL ST |       |
| 11/14/2021 8:47:25 PM | 4019 | A      |                                | WE MAIN ST/MILL ST |       |
| 11/14/2021 8:56:04 PM | 4015 | C4     |                                |                    |       |
| 11/14/2021 8:56:06 PM | 4019 | C4     |                                |                    |       |
| 11/14/2021 9:03:04 PM | 4015 | RL     | CASE# G2102927 FOR AGENCY GVPD |                    |       |
| 11/14/2021 9:03:13 PM | 4019 | C      | CLEARED BY CAD4                |                    | AST   |
| 11/14/2021 9:03:17 PM | 4015 | C      | CLEARED BY CAD4                |                    | RPT   |

**LINKED NAMES**

| UNIT | REASON | NAME ( OR DL) | DOB |
|------|--------|---------------|-----|
|      | RP     | [REDACTED]    |     |

**LINKED VEHICLES**

| UNIT | REASON | LICENSE NO. | ST | MAKE | YEAR | COLOR |
|------|--------|-------------|----|------|------|-------|
|      | IP     | [REDACTED]  | CA | TOYT | 2021 | /RED/ |

**CASE NUMBERS**

| CASE NUMBER     | AGENCY      | UNIT        |
|-----------------|-------------|-------------|
| <b>G2102927</b> | <b>GVPD</b> | <b>4015</b> |



**GRASS VALLEY  
POLICE DEPARTMENT**  
129 S. AUBURN ST  
GRASS VALLEY, CA 95945  
(530) 477-4600

|                                       |  |           |
|---------------------------------------|--|-----------|
| <b>CFS EVENT DETAIL</b>               |  | Item # 7. |
| CAD EVENT NUMBER<br><b>2207220233</b> |  |           |
| CALL TYPE<br><b>TA</b>                |  |           |

**CALLS FOR SERVICE INFORMATION**

|   |                                       |                                |                            |  |                            |  |                                |
|---|---------------------------------------|--------------------------------|----------------------------|--|----------------------------|--|--------------------------------|
| AGENCY<br><b>GVPD</b>   | CAD EVENT NUMBER<br><b>2207220233</b> | CASE NUMBER<br><b>G2201868</b> | AGENCY NUMBER              | DATE AND TIME<br><b>07/22/2022 18:06</b> | CALL TYPE<br><b>TA</b>     | CALL TYPE EXPLAINED<br><b>TRAFFIC ACCIDENT</b> | FINAL CALL TYPE<br><b>1182</b> |
| LOCATION<br><b>WE MAIN ST/MILL ST</b>   |                                       |                                | APT/SUITE/BOX              | CITY<br><b>GV</b>                        | RESPONSE ZONE<br><b>21</b> | RESPONSE AREA<br><b>21</b>                     |                                |
| CALL SOURCE<br><b>P</b>   | LOCATION COMMENT                      |                                |                            |  |                            |  |                                |
| COMMENTS<br><b>1182, DATSUN PICKUP AND HONDA CRV, VEH PULLED INTO BANK OF AMERICA LOT, BUT REQ REPORT</b><br>-----[CAD1/4051 07/22/22 18:25:55]<br><b>ISSUED CASE# G2201868 FOR AGENCY GVPD by UNIT 401</b> |                                       |                                |                            |  |                            |  |                                |
| REPORTING PARTY<br><b>CHRIS MCBRIDE</b>   |                                       |                                |                            |  | AREA CODE<br>[REDACTED]    | PHONE NUMBER<br>[REDACTED]                     |                                |
| REPORTING ADDRESS   |                                       |                                |                            |  |                            |  |                                |
| PRIMARY UNIT<br><b>401</b>  | DISPOSTION<br><b>RPT</b>              | DISPOSITION COMMENTS           |                            |  |                            |  |                                |
| E-911   | DISPATCH<br><b>18:07:02</b>           | ARRIVED<br><b>18:13:50</b>     | CLEARED<br><b>18:29:22</b> | CLOSED<br><b>18:29:22</b>                |                            |  |                                |

**UNITS STATUS RECORDSxxx**

| TIME                 | UNIT | STATUS | COMMENT                        | LOCATION           | DISPO |
|----------------------|------|--------|--------------------------------|--------------------|-------|
| 7/22/2022 6:07:02 PM | 401  | D      |                                | WE MAIN ST/MILL ST |       |
| 7/22/2022 6:13:50 PM | 401  | A      |                                | WE MAIN ST/MILL ST |       |
| 7/22/2022 6:15:31 PM | 401  | QV     |                                |                    |       |
| 7/22/2022 6:15:56 PM | 401  | QV     |                                |                    |       |
| 7/22/2022 6:25:55 PM | 401  | RL     | CASE# G2201868 FOR AGENCY GVPD |                    |       |
| 7/22/2022 6:29:22 PM | 401  | C      | CLEARED BY CAD1                |                    | RPT   |

**LINKED NAMES**

| UNIT | REASON | NAME (OR DL) | DOB |
|------|--------|--------------|-----|
|      | RP     | [REDACTED]   |     |

**LINKED VEHICLES**

| UNIT | REASON | LICENSE NO. | ST | MAKE | YEAR | COLOR |
|------|--------|-------------|----|------|------|-------|
| 401  | IP     | [REDACTED]  | CA | HOND | 2011 | /     |
| 401  | IP     | [REDACTED]  | MT | DATS | 1968 | /ORG/ |

**CASE NUMBERS**

| CASE NUMBER | AGENCY | UNIT |
|-------------|--------|------|
| G2201868    | GVPD   | 401  |



**GRASS VALLEY  
POLICE DEPARTMENT**  
129 S. AUBURN ST  
GRASS VALLEY, CA 95945  
(530) 477-4600

|                         |            |           |
|-------------------------|------------|-----------|
| <b>CFS EVENT DETAIL</b> |            | Item # 7. |
| CAD EVENT NUMBER        | 2209110132 |           |
| CALL TYPE               | TA         |           |

**CALLS FOR SERVICE INFORMATION**

|  |                                |                         |                     |                                   |                     |   |                        |
|--|--------------------------------|-------------------------|---------------------|-----------------------------------|---------------------|---|------------------------|
| AGENCY<br>GVPD   | CAD EVENT NUMBER<br>2209110132 | CASE NUMBER<br>G2202343 | AGENCY NUMBER       | DATE AND TIME<br>09/11/2022 18:36 | CALL TYPE<br>TA     | CALL TYPE EXPLAINED<br>TRAFFIC ACCIDENT | FINAL CALL TYPE<br>ALL |
| LOCATION<br>WE MAIN ST/MILL ST   |                                | APT/SUITE/BOX           |                     | CITY<br>GV                        | RESPONSE ZONE<br>21 | RESPONSE AREA<br>21                     |                        |
| CALL SOURCE<br>E   | LOCATION COMMENT               |                         |                     |                                   |                     |   |                        |
| COMMENTS   |                                |                         |                     |                                   |                     |   |                        |
| 911 VEH VS TRAFFIC LIGHT WITH INJURY/ XFER TO CALFIRE<br>PICKUP LIC: [REDACTED]  |                                |                         |                     |                                   |                     |   |                        |
| -----[MERGED CAD13/4132 09/11/2022 18:37:50]   |                                |                         |                     |                                   |                     |   |                        |
| MERGED 2209110131 TYPE: TA<br>LOCATION: 108 W MAIN ST<br>NEVADA CLUB   |                                |                         |                     |                                   |                     |   |                        |
| RP: PHONE: [REDACTED]  |                                |                         |                     |                                   |                     |   |                        |
| COMMENTS: 911 CALLER RPTG A VEH INTO A POLE, UNKN INJURY, XREF TO CALFIRE.-----[CAD13/4132 09/11/22<br>18:37:28]   |                                |                         |                     |                                   |                     |   |                        |
| ONE VEH HAS A PREGNANT XRAY, XREF TO CALFIRE ALSO. REPORTING ONE VEHICLE RAN A RED LIGHT, STRUCK CALLERS VEHICLE.<br>-----[CAD14/4106 09/11/22 18:44:54] |                                |                         |                     |                                   |                     |   |                        |
| TOW ASSIGNED-GOLD COUNTRY TOW, 1025 IDAHO MARYLAND DR, GRASS VALLEY, 5309555653,<br>-----[CAD14/4106 09/11/22 18:45:06]                                  |                                |                         |                     |                                   |                     |   |                        |
| 1039 GOLD COUNTRY FOR HOND PICKUP<br>-----[CAD14/4106 09/11/22 18:46:14]   |                                |                         |                     |                                   |                     |   |                        |
| 1021 TO KILROYS NEG ANSWER<br>-----[CAD14/4106 09/11/22 18:47:08]  |                                |                         |                     |                                   |                     |   |                        |
| 1039 MMM NOT AVAIL<br>-----[CAD14/4106 09/11/22 18:47:39]  |                                |                         |                     |                                   |                     |   |                        |
| 1039 ADVANCED NOT AVAIL<br>-----[CAD14/4106 09/11/22 18:47:51]   |                                |                         |                     |                                   |                     |   |                        |
| CORRECTION ADVANCED GOES STRAIGHT TO VM<br>-----[CAD14/4106 09/11/22 18:48:26]   |                                |                         |                     |                                   |                     |   |                        |
| ISSUED CASE# G2202343 FOR AGENCY GVPD by UNIT 4K19<br>-----[CAD14/4106 09/11/22 18:48:42]  |                                |                         |                     |                                   |                     |   |                        |
| TOW ASSIGNED-GOLD COUNTRY TOW, 1025 IDAHO MARYLAND DR, GRASS VALLEY, 5309555653,<br>-----[CAD14/4106 09/11/22 18:48:51]                                  |                                |                         |                     |                                   |                     |   |                        |
| 1039 GOLD COUNTRY FOR CHEVY<br>-----[CAD11/3980 09/11/22 19:43:54]   |                                |                         |                     |                                   |                     |   |                        |
| RIDGELINE FCN/3702225403104<br>-----[CAD11/3980 09/11/22 20:08:13]   |                                |                         |                     |                                   |                     |   |                        |
| CHEVY FCN/3702225403137  |                                |                         |                     |                                   |                     |   |                        |
| REPORTING PARTY  |                                |                         |                     |                                   | AREA CODE           | PHONE NUMBER                            |                        |
| REPORTING ADDRESS  |                                |                         |                     |                                   | [REDACTED]          | [REDACTED]                              |                        |
| PRIMARY UNIT<br>4K19   | DISPOSTION<br>RPT              | DISPOSITION COMMENTS    |                     |                                   |                     |   |                        |
| E-911  | DISPATCH<br>18:37:18           | ARRIVED<br>18:39:02     | CLEARED<br>19:16:28 | CLOSED<br>19:16:28                |                     |   |                        |

**UNITS STATUS RECORDSxxx**

| TIME                 | UNIT | STATUS | COMMENT                         | LOCATION           | DISPO |
|----------------------|------|--------|---------------------------------|--------------------|-------|
| 9/11/2022 6:37:18 PM | 4O22 | D      |                                 | WE MAIN ST/MILL ST |       |
| 9/11/2022 6:37:22 PM | 4O22 | ED     |                                 |                    |       |
| 9/11/2022 6:37:42 PM | 4K19 | D      |                                 | WE MAIN ST/MILL ST |       |
| 9/11/2022 6:37:59 PM | 4K19 | C3     | FROM HUGHES                     | WE MAIN ST/MILL ST |       |
| 9/11/2022 6:38:09 PM | 4K19 | C3     | SET PRIMARY/COMMAND BY OPERATOR |                    |       |
| 9/11/2022 6:38:15 PM | 4S1  | D      |                                 | WE MAIN ST/MILL ST |       |
| 9/11/2022 6:38:26 PM | 4S1  | ED     |                                 |                    |       |
| 9/11/2022 6:38:41 PM | 4K19 | QV     |                                 |                    |       |
| 9/11/2022 6:39:02 PM | 4O22 | A      |                                 | WE MAIN ST/MILL ST |       |
| 9/11/2022 6:39:23 PM | 4O22 | RL     | 2 VEH                           |                    |       |



|                      |      |    |  |                    |     |
|----------------------|------|----|--|--------------------|-----|
| 9/11/2022 6:40:10 PM | 4K19 | A  |  | WE MAIN ST/MILL ST |     |
| 9/11/2022 6:40:47 PM | 4O22 | QP |  |                    |     |
| 9/11/2022 6:40:53 PM | 4O22 | RL | MED 97                                   |                    |     |
| 9/11/2022 6:41:46 PM | 4O22 | QV |  |                    |     |
| 9/11/2022 6:42:21 PM | 4O22 | QP |  |                    |     |
| 9/11/2022 6:42:57 PM | 4S1  | A  |  | WE MAIN ST/MILL ST |     |
| 9/11/2022 6:43:30 PM | 4S1  | RL | 1185 FOR HONDA PICKUP<br>BLKING EXPIDITE |                    |     |
| 9/11/2022 6:43:49 PM | 4S1  | RL | SECOND 1185 W FLATBET                    |                    |     |
| 9/11/2022 6:47:17 PM | 4O22 | RL | HONDA DRIVER BEING<br>XPORTED BY MED     |                    |     |
| 9/11/2022 6:48:26 PM | 4K19 | RL | CASE# G2202343 FOR<br>AGENCY GVPD        |                    |     |
| 9/11/2022 6:49:34 PM | 4S1  | C4 |  |                    |     |
| 9/11/2022 6:49:36 PM | 4O22 | C4 |  |                    |     |
| 9/11/2022 6:49:39 PM | 4K19 | C4 |  |                    |     |
| 9/11/2022 6:55:48 PM | 4K19 | QP |  |                    |     |
| 9/11/2022 6:56:21 PM | 4K19 | QP |  |                    |     |
| 9/11/2022 7:12:02 PM | 4O22 | RL | TOWS 97                                  |                    |     |
| 9/11/2022 7:16:06 PM | 4K19 | RL | BOTH VEHS ON THE HOOK                    |                    |     |
| 9/11/2022 7:16:12 PM | 4S1  | C  | CLEARED BY CAD13                         |                    | AST |
| 9/11/2022 7:16:16 PM | 4O22 | C  | CLEARED BY CAD13                         |                    | AST |
| 9/11/2022 7:16:28 PM | 4K19 | C  | CLEARED BY CAD13                         |                    | RPT |

**LINKED NAMES**

| UNIT | REASON | NAME ( OR DL) | DOB        |
|------|--------|---------------|------------|
| 4O22 | QP     | [REDACTED]    | [REDACTED] |
| 4K19 | QP     | [REDACTED]    | [REDACTED] |

**LINKED VEHICLES**

| UNIT | REASON | LICENSE NO. | ST | MAKE | YEAR | COLOR |
|------|--------|-------------|----|------|------|-------|
| 4K19 | IP     | [REDACTED]  | CA | HOND | 2021 | /     |
| 4O22 | IP     | [REDACTED]  | CA | CHEV | 2002 | /     |

**CASE NUMBERS**

| CASE NUMBER | AGENCY | UNIT |
|-------------|--------|------|
| G2202343    | GVPD   | 4K19 |



**GRASS VALLEY  
POLICE DEPARTMENT**  
129 S. AUBURN ST  
GRASS VALLEY, CA 95945  
(530) 477-4600

|                                       |  |           |
|---------------------------------------|--|-----------|
| <b>CFS EVENT DETAIL</b>               |  | Item # 7. |
| CAD EVENT NUMBER<br><b>2301090201</b> |  |           |
| CALL TYPE<br><b>TA</b>                |  |           |

**CALLS FOR SERVICE INFORMATION**

|  |  |                                |                            |  |                        |  |                               |
|--|--|--------------------------------|----------------------------|--|------------------------|--|-------------------------------|
| AGENCY<br><b>GVPD</b>  | CAD EVENT NUMBER<br><b>2301090201</b>            | CASE NUMBER<br><b>G2300064</b> | AGENCY NUMBER              | DATE AND TIME<br><b>01/09/2023 17:25</b> | CALL TYPE<br><b>TA</b> | CALL TYPE EXPLAINED<br><b>TRAFFIC ACCIDENT</b> | FINAL CALL TYPE<br><b>555</b> |
| LOCATION<br><b>WE MAIN ST/MILL ST</b>  |  |                                |                            | APT/SUITE/BOX                            | CITY<br><b>GV</b>      | RESPONSE ZONE<br><b>21</b>                     | RESPONSE AREA<br><b>21</b>    |
| CALL SOURCE<br><b>P</b>  | LOCATION COMMENT<br><b>PARKED NEAR BOOKSTORE</b> |                                |                            |  |                        |  |                               |
| COMMENTS<br><b>RP RPTG 20002 WHILE HE WAS EATING DINNER. SUBJ LEFT PAPER WITH NAME AND NUMBER. REQ RPT. RPS VEH IS A RED 2018 JEEP GRAND CHEROKEE.</b><br>-----[CAD12/4074 01/09/23 17:37:18]<br><b>ISSUED CASE# G2300064 FOR AGENCY GVPD by UNIT 4024</b> |  |                                |                            |  |                        |  |                               |
| REPORTING PARTY<br>[REDACTED]  |  |                                |                            |  |                        | AREA CODE                                      | PHONE NUMBER                  |
| REPORTING ADDRESS  |  |                                |                            |  |                        |  |                               |
| PRIMARY UNIT<br><b>4024</b>  | DISPOSITION<br><b>RPT</b>                        | DISPOSITION COMMENTS           |                            |  |                        |  |                               |
| E-911  | DISPATCH<br><b>17:25:52</b>                      | ARRIVED<br><b>17:29:30</b>     | CLEARED<br><b>18:05:14</b> | CLOSED<br><b>18:05:14</b>                |                        |  |                               |

**UNITS STATUS RECORDSxxx**

| TIME                | UNIT | STATUS | COMMENT                        | LOCATION           | DISPO |
|---------------------|------|--------|--------------------------------|--------------------|-------|
| 1/9/2023 5:25:52 PM | 4024 | D      |                                | WE MAIN ST/MILL ST |       |
| 1/9/2023 5:26:10 PM | 4024 | E      |                                |                    |       |
| 1/9/2023 5:29:30 PM | 4024 | A      |                                | WE MAIN ST/MILL ST |       |
| 1/9/2023 5:33:13 PM | 4024 | QP     |                                |                    |       |
| 1/9/2023 5:36:24 PM | 4024 | QP     |                                |                    |       |
| 1/9/2023 5:37:15 PM | 4024 | C4     |                                |                    |       |
| 1/9/2023 5:37:18 PM | 4024 | RL     | CASE# G2300064 FOR AGENCY GVPD |                    |       |
| 1/9/2023 5:58:18 PM | 4024 | QV     |                                |                    |       |
| 1/9/2023 6:05:14 PM | 4024 | C      | CLEARED BY CAD12               |                    | RPT   |

**LINKED NAMES**

| UNIT | REASON | NAME (OR DL) | DOB        |
|------|--------|--------------|------------|
|      | RP     | [REDACTED]   |            |
| 4024 | SU     | [REDACTED]   | [REDACTED] |

**LINKED VEHICLES**

| UNIT | REASON | LICENSE NO. | ST | MAKE | YEAR | COLOR |
|------|--------|-------------|----|------|------|-------|
|      | IP     | [REDACTED]  | CA | JEEP | 2018 | /     |
| 4024 | IP     | [REDACTED]  | OR |      |      | /     |

**CASE NUMBERS**

| CASE NUMBER | AGENCY | UNIT |
|-------------|--------|------|
| G2300064    | GVPD   | 4024 |



**GRASS VALLEY  
POLICE DEPARTMENT**  
129 S. AUBURN ST  
GRASS VALLEY, CA 95945  
(530) 477-4600

|                         |  |           |
|-------------------------|--|-----------|
| <b>CFS EVENT DETAIL</b> |  | Item # 7. |
| CAD EVENT NUMBER        |  |           |
| <b>2309140091</b>       |  |           |
| CALL TYPE               |  |           |
| <b>TA</b>               |  |           |

**CALLS FOR SERVICE INFORMATION**

|  |                                       |  |                            |  |                            |  |                 |
|--|---------------------------------------|--|----------------------------|--|----------------------------|--|-----------------|
| AGENCY<br><b>GVPD</b>  | CAD EVENT NUMBER<br><b>2309140091</b> | CASE NUMBER  | AGENCY NUMBER              | DATE AND TIME<br><b>09/14/2023 12:48</b> | CALL TYPE<br><b>TA</b>     | CALL TYPE EXPLAINED<br><b>TRAFFIC ACCIDENT</b> | FINAL CALL TYPE |
| LOCATION<br><b>WE MAIN ST/MILL ST</b>  |                                       | APT/SUITE/BOX  |                            | CITY<br><b>GV</b>                        | RESPONSE ZONE<br><b>21</b> | RESPONSE AREA<br><b>21</b>                     |                 |
| CALL SOURCE<br><b>P</b>  | LOCATION COMMENT                      |  |                            |  |                            |  |                 |
| COMMENTS<br>RP RPT'G SHE WITNESSED A 20002 AND TOOK PICTURES OF THE PLT OF THE SUSP VEH.<br>-----[CAD14/4129 09/14/23 12:51:03]<br>SUSP VEHICLE IS A BLACK FORD TRUCK CA PLATES/ [REDACTED] PARKED IN SO AUBURN ST PLOT<br>-----[CAD14/4129 09/14/23 12:51:51]<br>RP ADV THE VICTIM VEHICLE IS ON WE MAIN ST, UNK WHERE THE OWNER IS AT<br>-----[CAD14/4129 09/14/23 12:54:09]<br>VICTIM VEHICLE IS A MERCEDES WITH SIGNIFICANT DAMAGE |                                       |  |                            |  |                            |  |                 |
| REPORTING PARTY<br>[REDACTED]  | AREA CODE                             |  |                            |  |                            | PHONE NUMBER                                   |                 |
| REPORTING ADDRESS  |                                       |  |                            |  |                            |  |                 |
| PRIMARY UNIT<br><b>4Z15</b>  | DISPOSITION<br><b>CBC</b>             | DISPOSITION COMMENTS<br><b>SUS HEADING BACK TO PROV HIS CTC INFO</b> |                            |  |                            |  |                 |
| E-911  | DISPATCH<br><b>12:53:32</b>           | ARRIVED<br><b>12:58:14</b>   | CLEARED<br><b>13:30:30</b> | CLOSED<br><b>13:30:30</b>                |                            |  |                 |

**UNITS STATUS RECORDSxxx**

| TIME                  | UNIT | STATUS | COMMENT           | LOCATION           | DISPO |
|-----------------------|------|--------|-------------------|--------------------|-------|
| 9/14/2023 12:53:32 PM | 4O1  | D      |                   | WE MAIN ST/MILL ST |       |
| 9/14/2023 12:53:51 PM | 4O1  | F      | FREED BY CAD11    |                    |       |
| 9/14/2023 12:53:55 PM | 4Z15 | D      |                   | WE MAIN ST/MILL ST |       |
| 9/14/2023 12:54:01 PM | 4Z15 | E      |                   |                    |       |
| 9/14/2023 12:58:14 PM | 4Z15 | A      |                   | WE MAIN ST/MILL ST |       |
| 9/14/2023 1:03:39 PM  | 4Z15 | C4     |                   |                    |       |
| 9/14/2023 1:07:18 PM  | 4Z15 | QP     |                   |                    |       |
| 9/14/2023 1:30:30 PM  | 4Z15 | C      | CLEARED BY MOBILE |                    | CBC   |

**LINKED NAMES**

| UNIT | REASON | NAME ( OR DL) | DOB        |
|------|--------|---------------|------------|
|      | RP     | [REDACTED]    |            |
| 4Z15 | IP     | [REDACTED]    | [REDACTED] |

**LINKED VEHICLES**

| UNIT | REASON | LICENSE NO. | ST | MAKE | YEAR | COLOR |
|------|--------|-------------|----|------|------|-------|
|      | SU     | [REDACTED]  | CA | FORD | 2012 | /BLK/ |
|      |        | [REDACTED]  | CA | FORD | 2012 | /BLK/ |



**GRASS VALLEY  
POLICE DEPARTMENT**  
129 S. AUBURN ST  
GRASS VALLEY, CA 95945  
(530) 477-4600

|                         |  |           |
|-------------------------|--|-----------|
| <b>CFS EVENT DETAIL</b> |  | Item # 7. |
| CAD EVENT NUMBER        |  |           |
| <b>2309250170</b>       |  |           |
| CALL TYPE               |  |           |
| <b>TA</b>               |  |           |

**CALLS FOR SERVICE INFORMATION**

|  |                                       |  |                            |  |                            |  |                              |
|--|---------------------------------------|--|----------------------------|--|----------------------------|--|------------------------------|
| AGENCY<br><b>GVPD</b>  | CAD EVENT NUMBER<br><b>2309250170</b> | CASE NUMBER                                  | AGENCY NUMBER              | DATE AND TIME<br><b>09/25/2023 15:18</b> | CALL TYPE<br><b>TA</b>     | CALL TYPE EXPLAINED<br><b>TRAFFIC ACCIDENT</b> | FINAL CALL TYPE<br><b>NC</b> |
| LOCATION<br><b>WE MAIN ST/MILL ST</b>  |                                       |  | APT/SUITE/BOX              | CITY<br><b>GV</b>                        | RESPONSE ZONE<br><b>21</b> | RESPONSE AREA<br><b>21</b>                     |                              |
| CALL SOURCE<br><b>E</b>  | LOCATION COMMENT                      |  |                            |  |                            |  |                              |
| COMMENTS<br><b>911 CALLER REPORTS 11-82 DK GRN TOYT TUNDRA AND BLK TOYT 4D. RP WILL PULL OVER AND STOP BLOCKING.</b> |                                       |  |                            |  |                            |  |                              |
| REPORTING PARTY  |                                       |  |                            |  | AREA CODE                  | PHONE NUMBER                                   |                              |
| REPORTING ADDRESS  |                                       |  |                            |  |                            |  |                              |
| PRIMARY UNIT<br><b>4K14</b>  | DISPOSTION<br><b>CBC</b>              | DISPOSITION COMMENTS<br><b>INFO EXCHANGE</b> |                            |  |                            |  |                              |
| E-911  | DISPATCH<br><b>15:22:43</b>           | ARRIVED<br><b>15:31:22</b>                   | CLEARED<br><b>15:43:13</b> | CLOSED<br><b>15:43:13</b>                |                            |  |                              |

**UNITS STATUS RECORDSxxx**

| TIME                 | UNIT | STATUS | COMMENT          | LOCATION           | DISPO |
|----------------------|------|--------|------------------|--------------------|-------|
| 9/25/2023 3:22:43 PM | 4K14 | D      |                  | WE MAIN ST/MILL ST |       |
| 9/25/2023 3:26:50 PM | 4K14 | RL     | COPIES           |                    |       |
| 9/25/2023 3:31:22 PM | 4K14 | A      |                  | WE MAIN ST/MILL ST |       |
| 9/25/2023 3:36:27 PM | 4K14 | QV     |                  |                    |       |
| 9/25/2023 3:36:35 PM | 4K14 | QV     |                  |                    |       |
| 9/25/2023 3:36:43 PM | 4K14 | QP     |                  |                    |       |
| 9/25/2023 3:36:51 PM | 4K14 | QP     |                  |                    |       |
| 9/25/2023 3:37:15 PM | 4K14 | QP     |                  |                    |       |
| 9/25/2023 3:38:19 PM | 4K14 | QP     |                  |                    |       |
| 9/25/2023 3:40:41 PM | 4K14 | C4     |                  |                    |       |
| 9/25/2023 3:43:13 PM | 4K14 | C      | CLEARED BY CAD11 |                    | CBC   |

**LINKED NAMES**

| UNIT | REASON | NAME (OR DL) | DOB        |
|------|--------|--------------|------------|
| 4K14 | DR     | [REDACTED]   | [REDACTED] |
| 4K14 | DR     | [REDACTED]   | [REDACTED] |

**LINKED VEHICLES**

| UNIT | REASON | LICENSE NO. | ST | MAKE | YEAR | COLOR |
|------|--------|-------------|----|------|------|-------|
| 4K14 | IP     | [REDACTED]  | CA | TOYT | 2007 | /     |
| 4K14 | IP     | [REDACTED]  | CA | TOYT | 2017 | /     |



**GRASS VALLEY  
POLICE DEPARTMENT**  
129 S. AUBURN ST  
GRASS VALLEY, CA 95945  
(530) 477-4600

|                         |            |           |
|-------------------------|------------|-----------|
| <b>CFS EVENT DETAIL</b> |            | Item # 7. |
| CAD EVENT NUMBER        | 2309280030 |           |
| CALL TYPE               | TRF        |           |

**CALLS FOR SERVICE INFORMATION**

|   |                                |                         |                     |                                   |                     |  |                            |
|---|--------------------------------|-------------------------|---------------------|-----------------------------------|---------------------|--|----------------------------|
| AGENCY<br>GVPD  | CAD EVENT NUMBER<br>2309280030 | CASE NUMBER<br>G2302284 | AGENCY NUMBER       | DATE AND TIME<br>09/28/2023 08:28 | CALL TYPE<br>TRF    | CALL TYPE EXPLAINED<br>TRAFFIC (DUI, PARKING, SPEED, | FINAL CALL TYPE            |
| LOCATION<br>WE MAIN ST/MILL ST  |                                |                         | APT/SUITE/BOX       | CITY<br>GV                        | RESPONSE ZONE<br>21 | RESPONSE AREA<br>21                                  |                            |
| CALL SOURCE<br>P  | LOCATION COMMENT               |                         |                     |                                   |                     |  |                            |
| COMMENTS<br>RP ADV NON INJURY TC, NEG MEDICAL, NOT BLOCKING TRAFFIC<br>-----[CAD14/4129 09/28/23 08:30:39]<br>VEHICLES INVOLVED ARE A 2021 SUBURBAN Z71: [REDACTED] AND AN OLDER LINCOLN: [REDACTED]<br>-----[CAD12/3675 09/28/23 08:37:30]<br>ISSUED CASE# G2302284 FOR AGENCY GVPD by UNIT 4Z15 |                                |                         |                     |                                   |                     |  |                            |
| REPORTING PARTY<br>[REDACTED]   | [REDACTED]                     |                         |                     |                                   |                     | AREA CODE<br>[REDACTED]                              | PHONE NUMBER<br>[REDACTED] |
| REPORTING ADDRESS   |                                |                         |                     |                                   |                     |  |                            |
| PRIMARY UNIT<br>4Z15  | DISPOSITION<br>RPT             | DISPOSITION COMMENTS    |                     |                                   |                     |  |                            |
| E-911   | DISPATCH<br>08:29:42           | ARRIVED<br>08:33:52     | CLEARED<br>09:04:56 | CLOSED<br>09:04:56                |                     |  |                            |

**UNITS STATUS RECORDSxxx**

| TIME                 | UNIT | STATUS | COMMENT                         | LOCATION           | DISPO |
|----------------------|------|--------|---------------------------------|--------------------|-------|
| 9/28/2023 8:29:42 AM | 4O13 | D      |                                 | WE MAIN ST/MILL ST |       |
| 9/28/2023 8:33:49 AM | 4Z15 | D      |                                 | WE MAIN ST/MILL ST |       |
| 9/28/2023 8:33:52 AM | 4Z15 | A      |                                 | WE MAIN ST/MILL ST |       |
| 9/28/2023 8:33:55 AM | 4Z15 | A      | SET PRIMARY/COMMAND BY OPERATOR |                    |       |
| 9/28/2023 8:33:59 AM | 4O13 | C      | CLEARED BY CAD12                |                    |       |
| 9/28/2023 8:37:30 AM | 4Z15 | RL     | CASE# G2302284 FOR AGENCY GVPD  |                    |       |
| 9/28/2023 8:45:47 AM | 4Z15 | C4     |                                 |                    |       |
| 9/28/2023 9:04:56 AM | 4Z15 | C      | CLEARED BY MOBILE               |                    | RPT   |

**LINKED NAMES**

| UNIT | REASON | NAME (OR DL) | DOB |
|------|--------|--------------|-----|
| RP   |        | [REDACTED]   |     |

**LINKED VEHICLES**

| UNIT | REASON | LICENSE NO. | ST | MAKE | YEAR | COLOR |
|------|--------|-------------|----|------|------|-------|
| IN   |        | [REDACTED]  | CA | CHEV | 2021 | /     |
| IN   |        | [REDACTED]  | CA | LINC | 2000 | /     |

**CASE NUMBERS**

| CASE NUMBER | AGENCY | UNIT |
|-------------|--------|------|
| G2302284    | GVPD   | 4Z15 |



**GRASS VALLEY  
POLICE DEPARTMENT**  
129 S. AUBURN ST  
GRASS VALLEY, CA 95945  
(530) 477-4600

|                         |            |           |
|-------------------------|------------|-----------|
| <b>CFS EVENT DETAIL</b> |            | Item # 7. |
| CAD EVENT NUMBER        | 2009130177 |           |
| CALL TYPE               | TRF        |           |

**CALLS FOR SERVICE INFORMATION**

|   |                                       |                            |                            |  |                            |   |                 |
|---|---------------------------------------|----------------------------|----------------------------|--|----------------------------|---|-----------------|
| AGENCY<br><b>GVPD</b>   | CAD EVENT NUMBER<br><b>2009130177</b> | CASE NUMBER                | AGENCY NUMBER              | DATE AND TIME<br><b>09/13/2020 20:49</b> | CALL TYPE<br><b>TRF</b>    | CALL TYPE EXPLAINED<br><b>TRAFFIC (DUI, PARKING, SPEED,</b> | FINAL CALL TYPE |
| LOCATION<br><b>MILL ST/WE MAIN ST</b>   |                                       | APT/SUITE/BOX              |                            | CITY<br><b>GV</b>                        | RESPONSE ZONE<br><b>21</b> | RESPONSE AREA<br><b>21</b>                                  |                 |
| CALL SOURCE<br><b>P</b>   | LOCATION COMMENT                      |                            |                            |  |                            |   |                 |
| COMMENTS<br><b>CHP TRAN/ RP ADV FOLLOWING A VEH POSS 23152- VEH RAN 4 STOP SIGNS AND ALMOST HIT A FEMALE. RP DISCONNECTED AT TRANSFER. ON CB, MESSAGE LEFT.</b> |                                       |                            |                            |  |                            |   |                 |
| REPORTING PARTY   |                                       |                            |                            |  | AREA CODE                  | PHONE NUMBER  |                 |
| REPORTING ADDRESS   |                                       |                            |                            |  |                            |   |                 |
| PRIMARY UNIT<br><b>4017</b>   | DISPOSITION<br><b>UTL</b>             | DISPOSITION COMMENTS       |                            |  |                            |   |                 |
| E-911   | DISPATCH<br><b>20:51:00</b>           | ARRIVED<br><b>20:51:06</b> | CLEARED<br><b>20:56:08</b> | CLOSED<br><b>20:56:08</b>                |                            |   |                 |

**UNITS STATUS RECORDSxxx**

| TIME                 | UNIT | STATUS | COMMENT           | LOCATION           | DISPO |
|----------------------|------|--------|-------------------|--------------------|-------|
| 9/13/2020 8:51:00 PM | 4017 | D      |                   | MILL ST/WE MAIN ST |       |
| 9/13/2020 8:51:06 PM | 4017 | A      | AREA CHECK        | MILL ST/WE MAIN ST |       |
| 9/13/2020 8:56:08 PM | 4017 | C      | CLEARED BY MOBILE |                    | UTL   |

**LINKED NAMES**

| UNIT | REASON | NAME ( OR DL) | DOB |
|------|--------|---------------|-----|
|      | RP     | ALEX          |     |



**GRASS VALLEY  
POLICE DEPARTMENT**  
129 S. AUBURN ST  
GRASS VALLEY, CA 95945  
(530) 477-4600

|                         |  |           |
|-------------------------|--|-----------|
| <b>CFS EVENT DETAIL</b> |  | Item # 7. |
| CAD EVENT NUMBER        |  |           |
| <b>2010110175</b>       |  |           |
| CALL TYPE               |  |           |
| <b>TRF</b>              |  |           |

**CALLS FOR SERVICE INFORMATION**

|   |                                       |  |                            |  |                            |   |                 |
|---|---------------------------------------|--|----------------------------|--|----------------------------|---|-----------------|
| AGENCY<br><b>GVPD</b>   | CAD EVENT NUMBER<br><b>2010110175</b> | CASE NUMBER                            | AGENCY NUMBER              | DATE AND TIME<br><b>10/11/2020 17:26</b> | CALL TYPE<br><b>TRF</b>    | CALL TYPE EXPLAINED<br><b>TRAFFIC (DUI, PARKING, SPEED,</b> | FINAL CALL TYPE |
| LOCATION<br><b>MILL ST/WE MAIN ST</b>   |                                       |  | APT/SUITE/BOX              | CITY<br><b>GV</b>                        | RESPONSE ZONE<br><b>21</b> | RESPONSE AREA<br><b>21</b>                                  |                 |
| CALL SOURCE<br><b>P</b>   | LOCATION COMMENT                      |  |                            |  |                            |   |                 |
| COMMENTS<br><b>911 RPTG VEHS DOING BURNOUTS<br/>***** EVENT CLOSED BY CAD1 WITH COMMENT-PER 4K6</b> |                                       |  |                            |  |                            |   |                 |
| REPORTING PARTY   | [REDACTED]                            |  |                            |  |                            | AREA CODE   | PHONE NUMBER    |
| REPORTING ADDRESS   |                                       |  |                            |  |                            |   |                 |
| PRIMARY UNIT  | DISPOSTION<br><b>HBD</b>              | DISPOSITION COMMENTS<br><b>PER 4K6</b> |                            |  |                            |   |                 |
| E-911   | DISPATCH<br><b>00:00:00</b>           | ARRIVED<br><b>00:00:00</b>             | CLEARED<br><b>00:00:00</b> | CLOSED<br><b>17:29:41</b>                |                            |   |                 |

**LINKED NAMES**

| UNIT | REASON    | NAME ( OR DL) | DOB |
|------|-----------|---------------|-----|
|      | <b>RP</b> | [REDACTED]    |     |



**GRASS VALLEY  
POLICE DEPARTMENT**  
129 S. AUBURN ST  
GRASS VALLEY, CA 95945  
(530) 477-4600

|                         |            |           |
|-------------------------|------------|-----------|
| <b>CFS EVENT DETAIL</b> |            | Item # 7. |
| CAD EVENT NUMBER        | 2303110071 |           |
| CALL TYPE               | TRF        |           |

**CALLS FOR SERVICE INFORMATION**

|  |                                       |                            |                            |  |                            |   |                 |
|--|---------------------------------------|----------------------------|----------------------------|--|----------------------------|---|-----------------|
| AGENCY<br><b>GVPD</b>  | CAD EVENT NUMBER<br><b>2303110071</b> | CASE NUMBER                | AGENCY NUMBER              | DATE AND TIME<br><b>03/11/2023 11:33</b> | CALL TYPE<br><b>TRF</b>    | CALL TYPE EXPLAINED<br><b>TRAFFIC (DUI, PARKING, SPEED,</b> | FINAL CALL TYPE |
| LOCATION<br><b>MILL ST/WE MAIN ST</b>  |                                       | APT/SUITE/BOX              |                            | CITY<br><b>GV</b>                        | RESPONSE ZONE<br><b>21</b> | RESPONSE AREA<br><b>21</b>                                  |                 |
| CALL SOURCE<br><b>P</b>  | LOCATION COMMENT                      |                            |                            |  |                            |   |                 |
| COMMENTS<br><b>RP REQ 10-21 REF EVERY TIME SHE IS IN THE CROSSWALK VEHS REFUSE TO STOP. REQ 10-21<br/>[404/MDT 03/11/23 11:47]<br/>PHONE NUMBER RINGS A BIT DIFFERENT AND WENT TO AN UNNAMED VM. I CALLED BACK AND IT NOW GOES TO "CALL CANNOT BE COMPLETED AS DIALED"</b> |                                       |                            |                            |  |                            |   |                 |
| REPORTING PARTY  | [REDACTED]                            |                            |                            |  |                            | AREA CODE   | PHONE NUMBER    |
| REPORTING ADDRESS  |                                       |                            |                            |  |                            |   |                 |
| PRIMARY UNIT<br><b>404</b>   | DISPOSTION<br><b>UTL</b>              | DISPOSITION COMMENTS       |                            |  |                            |   |                 |
| E-911  | DISPATCH<br><b>11:45:38</b>           | ARRIVED<br><b>00:00:00</b> | CLEARED<br><b>11:47:48</b> | CLOSED<br><b>11:47:48</b>                |                            |   |                 |

**UNITS STATUS RECORDSxxx**

| TIME                  | UNIT | STATUS | COMMENT           | LOCATION           | DISPO |
|-----------------------|------|--------|-------------------|--------------------|-------|
| 3/11/2023 11:45:38 AM | 404  | D      |                   | MILL ST/WE MAIN ST |       |
| 3/11/2023 11:47:48 AM | 404  | C      | CLEARED BY MOBILE |                    | UTL   |

**LINKED NAMES**

| UNIT | REASON | NAME ( OR DL) | DOB |
|------|--------|---------------|-----|
| RP   |        | [REDACTED]    |     |





**GRASS VALLEY  
POLICE DEPARTMENT**  
129 S. AUBURN ST  
GRASS VALLEY, CA 95945  
(530) 477-4600

|                         |  |           |
|-------------------------|--|-----------|
| <b>CFS EVENT DETAIL</b> |  | Item # 7. |
| CAD EVENT NUMBER        |  |           |
| <b>2306270081</b>       |  |           |
| CALL TYPE               |  |           |
| <b>TRF</b>              |  |           |

**CALLS FOR SERVICE INFORMATION**

|  |                                       |                            |                            |  |                         |   |                            |
|--|---------------------------------------|----------------------------|----------------------------|--|-------------------------|---|----------------------------|
| AGENCY<br><b>GVPD</b>  | CAD EVENT NUMBER<br><b>2306270081</b> | CASE NUMBER                | AGENCY NUMBER              | DATE AND TIME<br><b>06/27/2023 11:26</b> | CALL TYPE<br><b>TRF</b> | CALL TYPE EXPLAINED<br><b>TRAFFIC (DUI, PARKING, SPEED,</b> | FINAL CALL TYPE            |
| LOCATION<br><b>MILL ST/WE MAIN ST</b>  |                                       |                            |                            | APT/SUITE/BOX                            | CITY<br><b>GV</b>       | RESPONSE ZONE<br><b>21</b>                                  | RESPONSE AREA<br><b>21</b> |
| CALL SOURCE<br><b>P</b>  | LOCATION COMMENT                      |                            |                            |  |                         |   |                            |
| COMMENTS<br><b>RP IS A BSN OWNER AND IS REQUESTING HAVING AN OFFICER STOP BY THE CROSSWALK AND WATCH FOR A BIT AS MANY PEOPLE NEARLY GET HIT DAILY FROM VEHICLES NOT STOPPING, REQ 10-21 AS WELL</b> |                                       |                            |                            |  |                         |   |                            |
| REPORTING PARTY  |                                       |                            |                            |  |                         | AREA CODE   | PHONE NUMBER               |
| [REDACTED]   |                                       |                            |                            |  |                         | [REDACTED]  | [REDACTED]                 |
| REPORTING ADDRESS  |                                       |                            |                            |  |                         |   |                            |
| [REDACTED]   |                                       |                            |                            |  |                         |   |                            |
| PRIMARY UNIT<br><b>402</b>   | DISPOSITION<br><b>CBC</b>             | DISPOSITION COMMENTS       |                            |  |                         |   |                            |
| E-911  | DISPATCH<br><b>11:34:31</b>           | ARRIVED<br><b>11:36:03</b> | CLEARED<br><b>11:47:44</b> | CLOSED<br><b>11:47:44</b>                |                         |   |                            |

**UNITS STATUS RECORDSxxx**

| TIME                  | UNIT | STATUS | COMMENT           | LOCATION           | DISPO |
|-----------------------|------|--------|-------------------|--------------------|-------|
| 6/27/2023 11:34:31 AM | 402  | D      |                   | MILL ST/WE MAIN ST |       |
| 6/27/2023 11:36:03 AM | 402  | A      |                   | MILL ST/WE MAIN ST |       |
| 6/27/2023 11:36:09 AM | 402  | C4     |                   |                    |       |
| 6/27/2023 11:47:44 AM | 402  | C      | CLEARED BY MOBILE |                    | CBC   |

**LINKED NAMES**

| UNIT | REASON | NAME ( OR DL) | DOB |
|------|--------|---------------|-----|
|      | RP     | [REDACTED]    |     |



**GRASS VALLEY  
POLICE DEPARTMENT**  
129 S. AUBURN ST  
GRASS VALLEY, CA 95945  
(530) 477-4600

|                         |            |           |
|-------------------------|------------|-----------|
| <b>CFS EVENT DETAIL</b> |            | Item # 7. |
| CAD EVENT NUMBER        | 2105050218 |           |
| CALL TYPE               | TA         |           |

**CALLS FOR SERVICE INFORMATION**

|  |                  |                      |               |                  |               |                     |                 |
|--|------------------|----------------------|---------------|------------------|---------------|---------------------|-----------------|
| AGENCY   | CAD EVENT NUMBER | CASE NUMBER          | AGENCY NUMBER | DATE AND TIME    | CALL TYPE     | CALL TYPE EXPLAINED | FINAL CALL TYPE |
| GVPD   | 2105050218       |                      |               | 05/05/2021 19:34 | TA            | TRAFFIC ACCIDENT    |                 |
| LOCATION   |                  | APT/SUITE/BOX        |               | CITY             | RESPONSE ZONE | RESPONSE AREA       |                 |
| MILL ST/WE MAIN ST   |                  |                      |               | GV               | 21            | 21                  |                 |
| CALL SOURCE  | LOCATION COMMENT |                      |               |                  |               |                     |                 |
| P  |                  |                      |               |                  |               |                     |                 |
| COMMENTS   |                  |                      |               |                  |               |                     |                 |
| RP RPTG 11-82 BTWN HIM AND AN XRAY. RP STATES NEG DAMAGE TO VEH'S. XRAY LEFT WITHOUT EXCHANGING INSURANCE INFORMATION. RP STATES SMALL 415V HAPPENED. JUST OCC'D A FEW MINUTES. RP ADV HE WANTS TO COVER HIS BASIS. REQ 10-21. |                  |                      |               |                  |               |                     |                 |
| REPORTING PARTY  |                  |                      |               |                  | AREA CODE     | PHONE NUMBER        |                 |
| [REDACTED]   |                  |                      |               |                  | [REDACTED]    | [REDACTED]          |                 |
| REPORTING ADDRESS  |                  |                      |               |                  |               |                     |                 |
| [REDACTED]   |                  |                      |               |                  |               |                     |                 |
| PRIMARY UNIT   | DISPOSTION       | DISPOSITION COMMENTS |               |                  |               |                     |                 |
| 4K9  | CBC              |                      |               |                  |               |                     |                 |
| E-911  | DISPATCH         | ARRIVED              | CLEARED       | CLOSED           |               |                     |                 |
|  | 19:39:14         | 00:00:00             | 20:19:52      | 20:19:52         |               |                     |                 |

**UNITS STATUS RECORDSxxx**

| TIME                | UNIT | STATUS | COMMENT           | LOCATION           | DISPO |
|---------------------|------|--------|-------------------|--------------------|-------|
| 5/5/2021 7:39:14 PM | 4K9  | D      |                   | MILL ST/WE MAIN ST |       |
| 5/5/2021 8:04:34 PM | 4K9  | UU     |                   |                    |       |
| 5/5/2021 8:19:52 PM | 4K9  | C      | CLEARED BY MOBILE |                    | CBC   |

**LINKED NAMES**

| UNIT | REASON | NAME ( OR DL) | DOB |
|------|--------|---------------|-----|
| RP   |        | [REDACTED]    |     |