

\\sehinc.com\panzan\alvarez\projects\FUG\GRAT\Common\Airport_Layout_Plan\ALP_2026\CAD\GPZ_TZ_ExhibitA_Key_Page 11.dwg

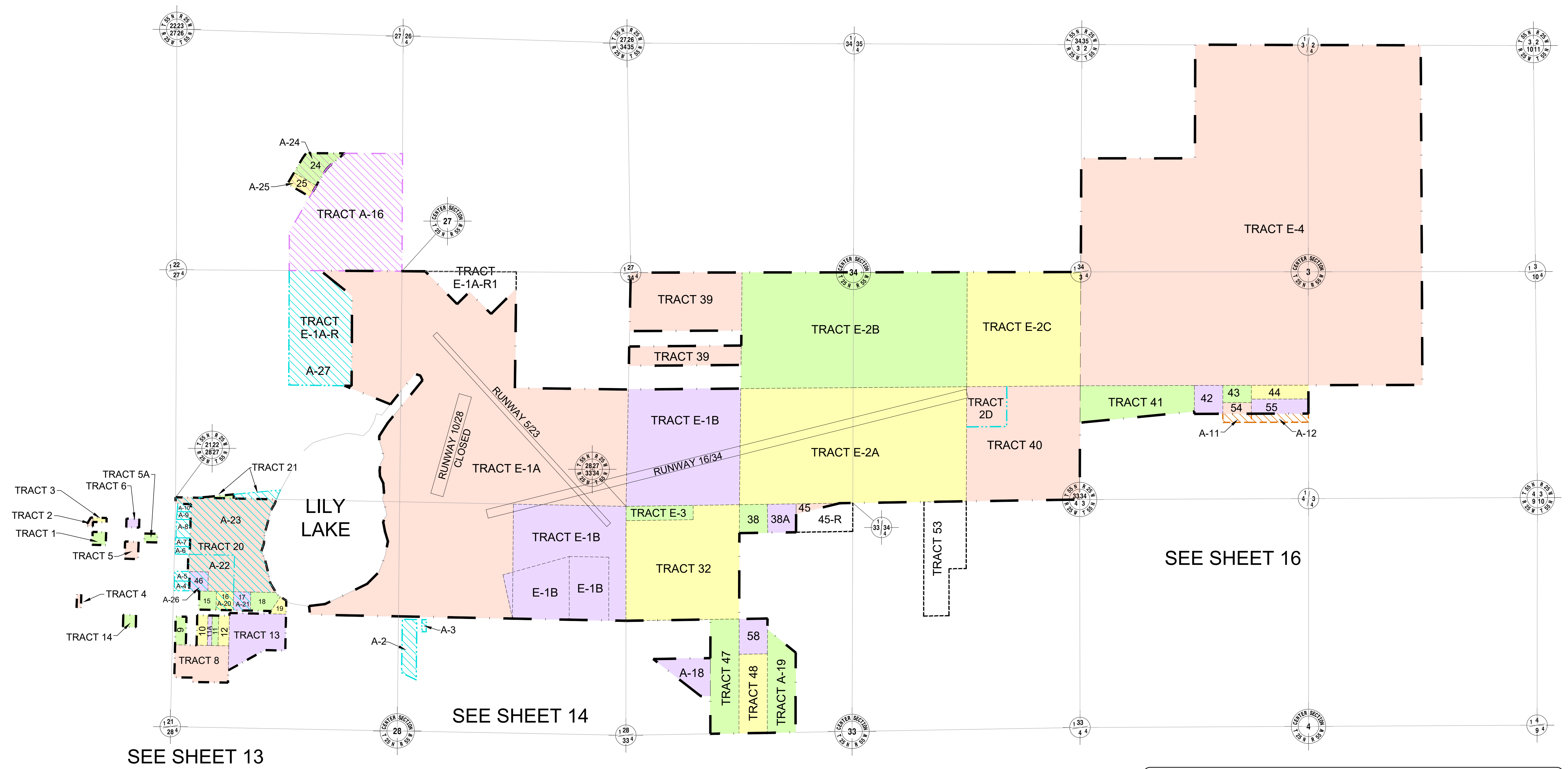

City of Grand Rapids	
APPROVED _____	
TITLE _____	
DATE _____	

Federal Aviation Administration	
EXHIBIT 'A' ACCEPTANCE	
Subject to the Exhibit 'A' conditional acceptance provisions	
FAA Dakota-Minnesota Airports District Office	

EXHIBIT A PARCEL KEY

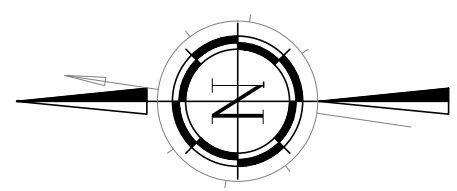

EXHIBIT A INDEX TO SHEETS		
#	SHEET NAME	REVISED
12	EXHIBIT A OVERVIEW SHEET (1 OF 8)	
13	EXHIBIT A NORTH DETAILS (2 OF 8)	
14	EXHIBIT A NORTH CENTRAL DETAILS (3 OF 8)	
15	EXHIBIT A SOUTH CENTRAL DETAILS (4 OF 8)	
16	EXHIBIT A SOUTH DETAILS (5 OF 8)	
17	EXHIBIT A AIRPORT PROPERTY TABLE (6 OF 8)	
18	EXHIBIT A AIRPORT EASEMENTS AND ENCUMBRANCE TABLES (7 OF 8)	
19	EXHIBIT A ENTITLEMENT AND ENCUMBRANCE DETAILS (8 OF 8)	

- EXISTING AIRPORT PROPERTY TABLE CAN BE FOUND ON SHEET 12; EXISTING AIRPORT EASEMENTS, PARCELS REMOVED FROM AIRPORT PROPERTY, AND EXISTING EASEMENTS ON AIRPORT PROPERTY TABLES ARE FOUND ON SHEET 16. UNRECORDED USES ON AIRPORT PROPERTY ARE FOUND ON SHEET 17.
- ENCUMBRANCE DETAILS AND ENTITLEMENT DETAILS ARE FOUND ON SHEET 17.



I HEREBY CERTIFY THAT THIS PLAN, SPECIFICATION, OR SUPERVISION AND THAT I AM A DULY LICENSED PROFESSIONAL ENGINEER UNDER THE LAWS OF THE STATE OF MINNESOTA.

Shawn E. Hahn, PE
DATE: 4/10/2026 LICENSE NO. 49956

GRAND RAPIDS - ITASCA COUNTY
AIRPORT
AIRPORT LAYOUT PLAN
GRAND RAPIDS, MN

MARK	DATE	DESCRIPTION
		REVISIONS

SEH FILE NO. 133788
ISSUE DATE 4/2/2026
DESIGNED BY J.M.Z.
DRAWN BY B.R.W.
© 2015 Shawn E. Hahn, Inc. @ SEH
Short Elliot Hendrickson, Inc. @ SEH

SHEET TITLE
EXHIBIT A OVERVIEW
(SHEET 1 OF 8)

SHEET
12