

**COLOR LEGEND**

PAINT	COLOR NAME
P5E	SAFETY YELLOW
P21E	SAFETY RED
P33E	CREAM
P36E	BLACK
P49E	DARK GRAY
P140E	WHITE
P200E	DURANODIC BRONZE
P218E	TRUE BLUE

- SHEET NOTES**
- POWER WASH 100% OF EXTERIOR WALLS NOTED TO RECEIVE PAINT, PRIOR TO PAINTING.
  - PATCH AND REPAIR EXISTING WALL SURFACES AS DIRECTED IN PAINT EVALUATION REPORTS.
  - PAINT EXTERIOR OF BUILDING AS SHOWN. AT WALL(S) WITH SIGN(S) MASK AND PAINT AROUND SIGN CHARACTER(S).
  - PAINT DOOR HOODS, HOLLOW METAL STEEL DOORS AND FRAMES, GUTTERS AND DOWNSPOUTS, EXPOSED METAL FLASHING, HANDRAILS, AND EXPOSED MISCELLANEOUS STEEL TO MATCH ADJACENT BUILDING COLOR UNO.
  - PAINT STRUCTURAL STEEL AND FLASHING TO MATCH ADJACENT WALL UNO.
  - WHERE CANOPIES ARE VISIBLE TO AND ACCESSED BY CUSTOMERS, PAINT UNDERSIDE OF CANOPY DECK (P33E). DO NOT PAINT DECK, IF NOT PREVIOUSLY PAINTED.
  - PAINT JOB CRANE (P36E), ON JOB BOOM (P5E) ON HANDRAILS.
  - PAINT ALL GAS PIPE ON SIDE WALLS TO MATCH ADJACENT WALL COLOR. DO NOT PAINT METER OR VALVES.
  - PAINT SPRINKLER VALVES (P21E). DO NOT PAINT OVER SIGN GLASS OR FIRE ALARM BELL.
  - PAINT SECURITY WALL PACK HOUSINGS TO MATCH ADJACENT WALL. REMOVE PAINT OVERSPRAY FROM LENSES.
  - DO NOT PAINT LED WALL PACK HOUSINGS.
  - PAINT GARDEN CENTER STEEL DOORS AND FRAMES TO MATCH ADJACENT BUILDING WALL. IF THERE ARE TWO COLORS AT ADJACENT WALL, USE BOTTOM COLOR FOR ENTIRE DOOR AND FRAME.
  - PAINT GARDEN CENTER STEEL DOORS AND FRAMES (P36E) WHEN ADJACENT TO ORNAMENTAL FENCE INCLUDE WHITE (P140E).
  - RELOCATE ANY BANNERS OR TEMPORARY SIGNS PRIOR TO PAINTING. REINSTALL BANNER.
  - PAINT ALL REMOTE BUILDINGS, FENCES, OR STRUCTURES NOT SHOWN ON A2, THAT WERE PREVIOUSLY PAINTED (P49E).
  - DO NOT PAINT STONE VENEER, FACE BRICK, QUIK BRK, AGGREGATE PRECAST PANELS/TILT WALLS, UNPAINTED PRECAST CAPS, UNPAINTED WOOD, CLAY TILES, ANODIZED ALUMINUM, AND VINYL WRAPPED ELEMENTS.
  - NOT USED.
  - NOT USED.
  - PICKUP PARKING STALL SIGNAGE: REPLACE EXISTING PARKING STALL SIGNS ON EXISTING POSTS WITH NEW OWNER FURNISHED SIGNS TO MATCH P218E. FIELD VERIFY QUANTITY PRIOR TO ORDERING. PAINT SIGN POST BOLLARDS WHERE EXISTING P5E. IF NOT CURRENTLY PAINTED SAFETY YELLOW.
  - PICKUP WAYFINDING SIGNAGE: REPLACE EXISTING WAYFINDING SITE SIGNS ON EXISTING POSTS WITH NEW OWNER FURNISHED SIGNS TO MATCH P218E. FIELD VERIFY QUANTITY PRIOR TO ORDERING. PAINT SIGN POST BOLLARDS WHERE EXISTING P5E. IF NOT CURRENTLY PAINTED SAFETY YELLOW.
  - PAINT EXTERIOR ROOF ACCESS LADDERS (P5E).
  - APPLY WATER REPELLANT BRICK/MORTAR SEALER AT UNPAINTED BRICK UNO.
  - EXISTING FENCE SLATS TO REMAIN. WILL BE UPDATED IN SEPARATE FUTURE PROJECT.
  - INSTALL GRAY BOLLARD SLEEVES AT ALL ENTRANCE BOLLARDS. PAINT ALL OTHER BOLLARDS SAFETY BOLLARDS (P5E).

**HATCH LEGEND**

[Hatched Pattern]	EIFS AREA TO BE RESURFACED (REF SPECS)
[Blank]	EIFS AREA EXISTING TO REMAIN

- DEMOLITION NOTES**
- REMOVAL OF BUILDING MOUNTED ITEMS, SHOWN OR NOTED TO BE DEMOLISHED OR AS REQUIRED BY SCOPE OF WORK, SHALL OCCUR PRIOR TO PAINTING BUILDING.
    - COORDINATE DEMOLITION WORK SO EXTERIOR PAINTING WILL OCCUR PRIOR TO INSTALLATION OF BUILDING MOUNTED ITEMS.

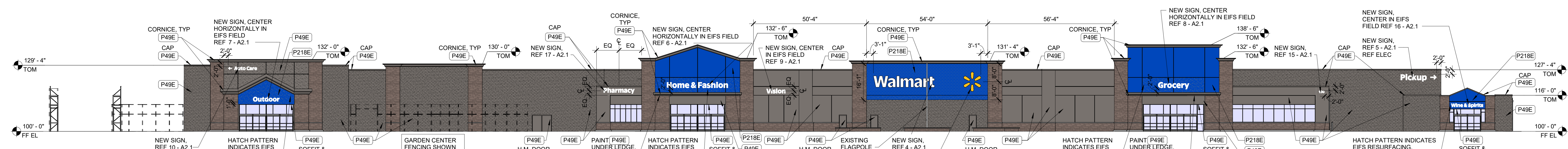
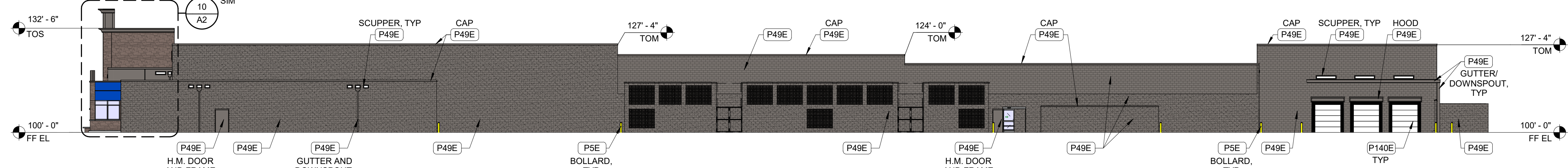
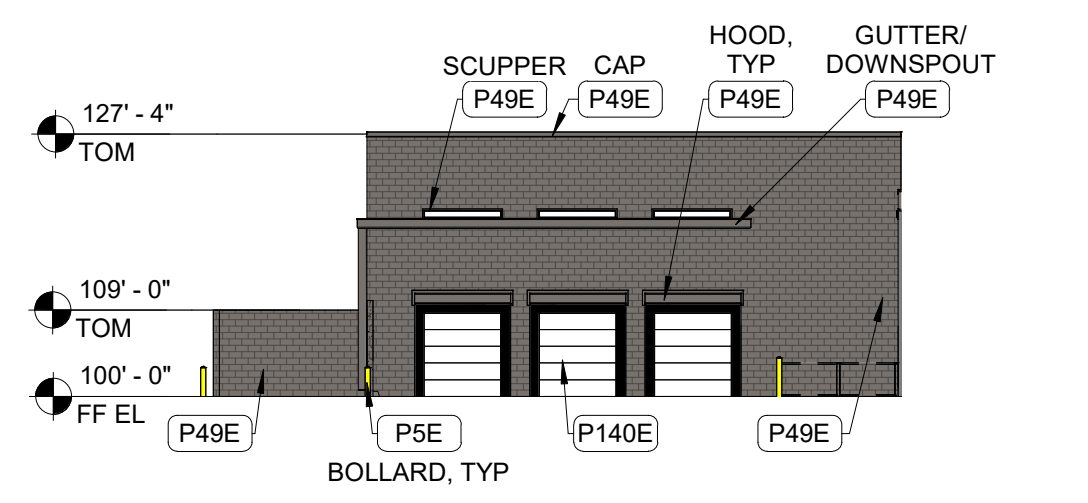
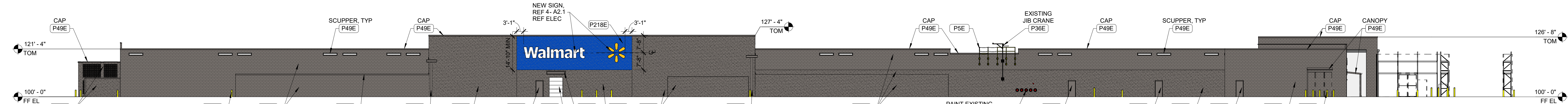
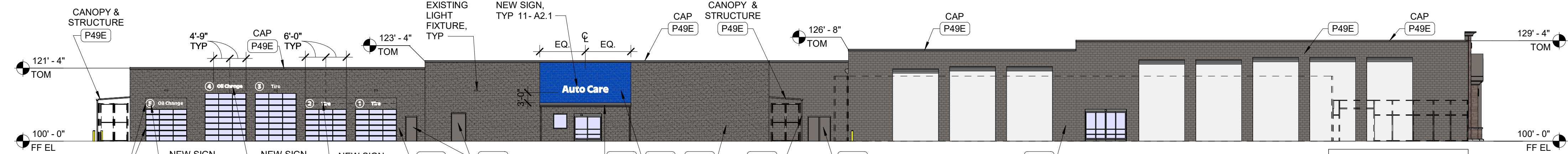
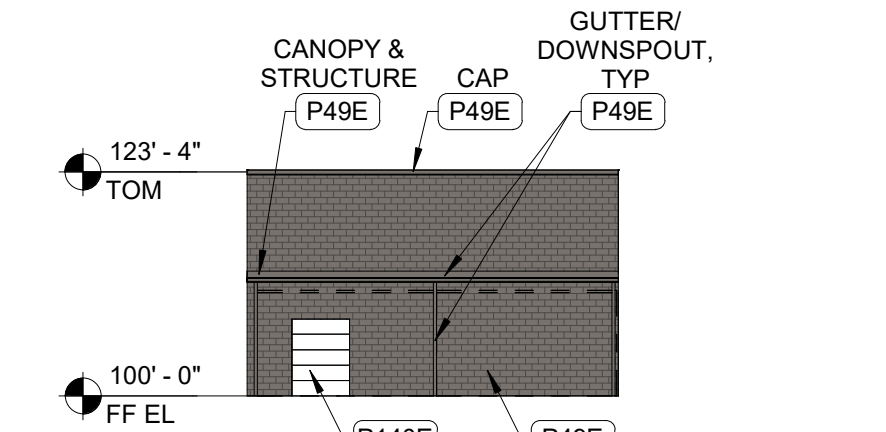
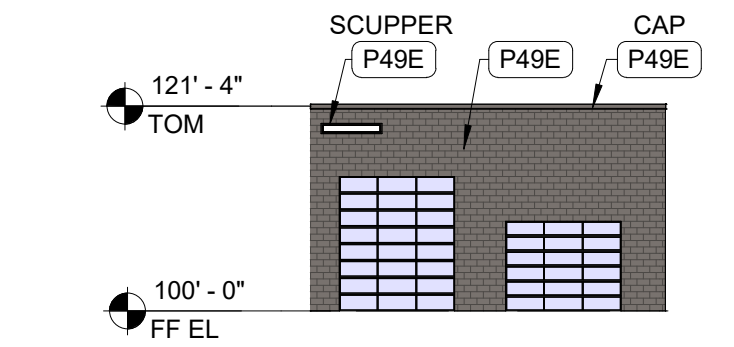
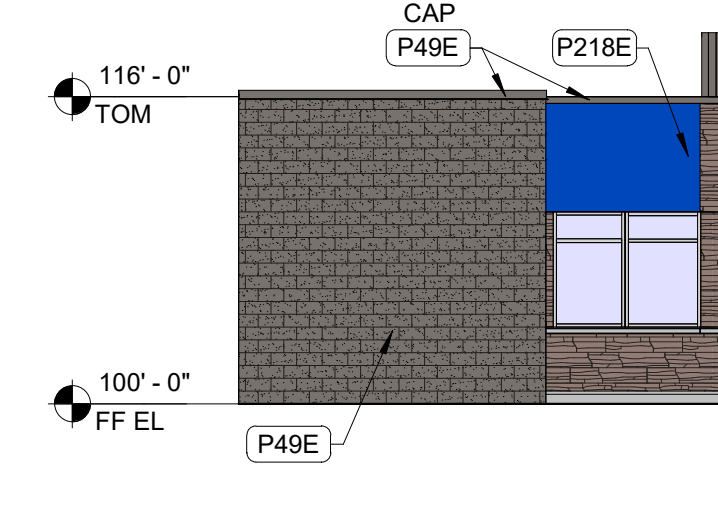
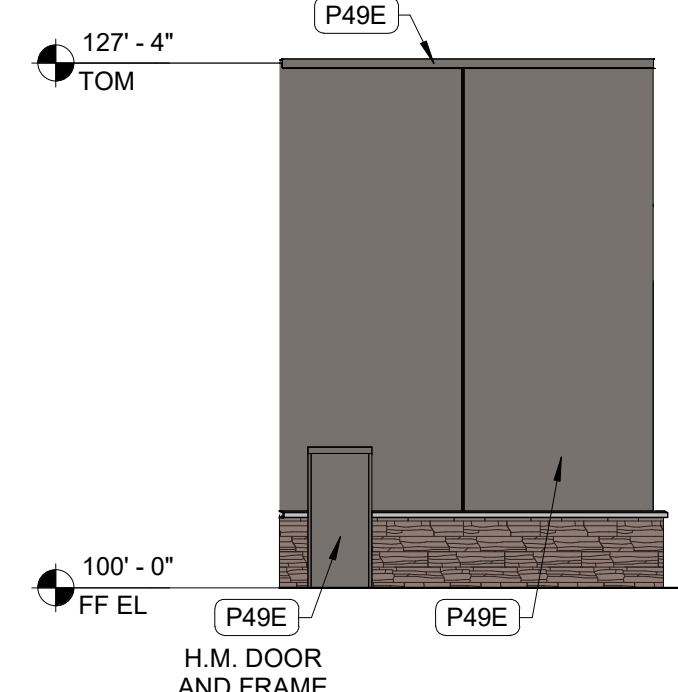
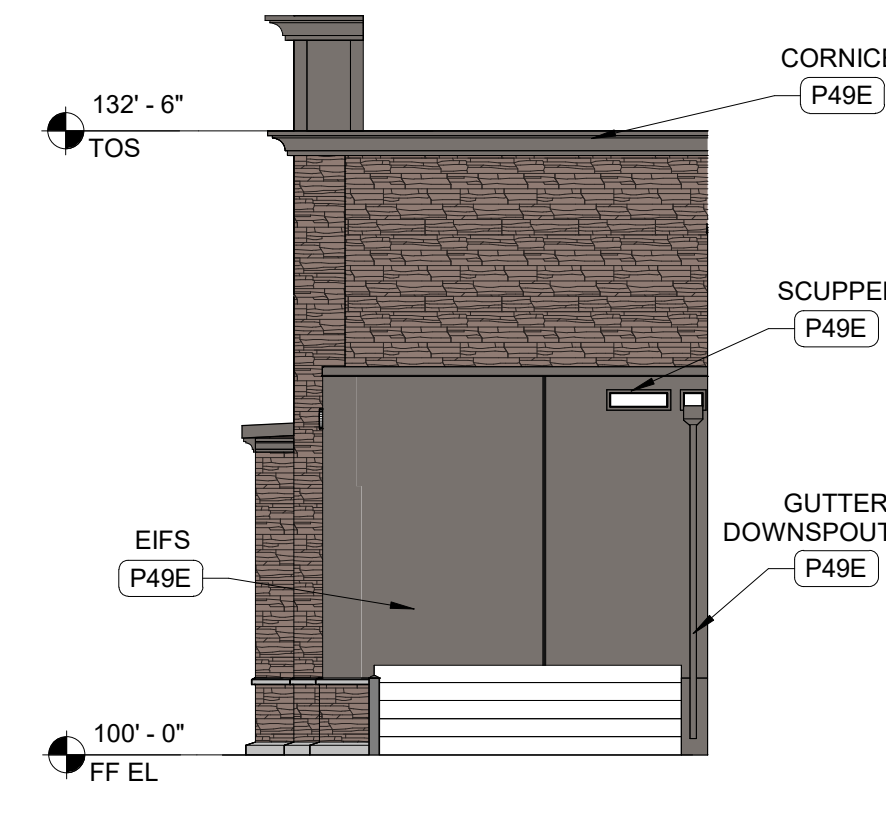

STIPULATION FOR REUSE  
THIS DRAWING IS THE PROPERTY OF LK ARCHITECTURE AND IS TO BE USED ONLY FOR THE PROJECT AND SITE SPECIFICALLY IDENTIFIED HEREIN. IT IS NOT TO BE REPRODUCED, COPIED, OR TRANSMITTED IN ANY FORM OR BY ANY MEANS, ELECTRONIC OR MECHANICAL, INCLUDING PHOTOCOPYING, RECORDING, OR BY ANY INFORMATION STORAGE AND RETRIEVAL SYSTEM, WITHOUT THE WRITTEN PERMISSION OF LK ARCHITECTURE.

CONSULTANTS

**ISSUE BLOCK**

NO.	DESCRIPTION	DATE

CHECKED BY: GJ, LL  
DRAWN BY: CG  
PROTO CYCLE: 01/30/26  
DOCUMENT DATE: 03/19/26

**IMPORTANT NOTICE:**  
THIS DRAWING SHALL NOT BE USED FOR CONSTRUCTION UNLESS SEALED, SIGNED AND DATED BY THE LICENSEE IN RESPONSIBLE CHARGE (AOR/EOR).

*[Signature]*  
3/19/26

Edward James Wilson  
Date: 3/19/26 License Number: 51098



