

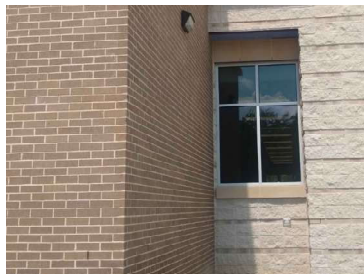

1  
A2.01 TRIPLEX: FRONT ELEVATION - 80% MASONRY; 20% WOOD SIDING  
SCALE: 1/4" = 1'-0"



2  
A2.01 TRIPLEX LEFT-SIDE ELEVATION - SAMPLE OF BRICK  
SCALE: NTS



3  
A2.01 TRIPLEX LEFT-SIDE ELEVATION - SAMPLE OF SPLIT-CMU & BRICK TRIM  
SCALE: NTS

- WINDOW SPECIFICATIONS:**
- "Solarban 90"
  - SHGC = 0.23
  - VT = 0.50
  - U-FACTOR = 0.460
  - SEE SHEET A1.52 FOR THE WINDOW SCHEDULE.

FOR CONSTRUCTION

CASE NUMBER: ZON-24-09-0025



10119 Norman Court,  
Irving, Texas 75063, USA.  
Tel : 214-994-8667  
Email: banwoincorporated@gmail.com

REVISIONS		
NO.	DESCRIPTION	DATE
1		

ACTIVITY	BY	DATE
Manager	(Du) Banwo, et al. (Seal, Use number instead)	
Design	(Du) Banwo,	
Draw		
Check		

APPROVALS

PROJECT NAME & ADDRESS  
PROPOSED HOUSE  
ON LOT 3  
4551 HARMONY COURT,  
GRAND PRAIRIE, TX 75052

OWNER / APPLICANT  
APPLICANT/OWNER'S CONTACT:  
CLIENT: MR. O. J. KUYE  
PHONE: 817-939-1075

CASE NUMBER: ZON-24-09-0025

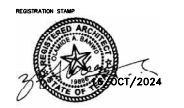

TRIPLEX FRONT ELEVATION

Job No.  
DATE: 16/OCT/2024

Drawing No. **A2.01**  
REV. "-"