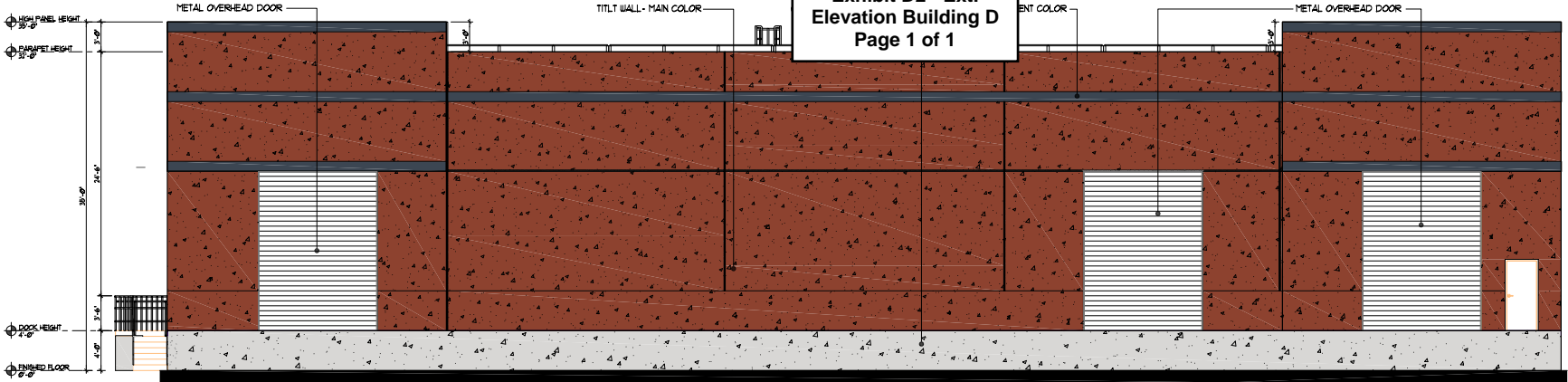

**Exhibit D2 - Ext.
Elevation Building D**
Page 1 of 1

FACADE PLAN NOTES:

- THIS FACADE PLAN IS FOR CONCEPTUAL PURPOSES ONLY. ALL BUILDING PLANS REQUIRE REVIEW AND APPROVAL BY DEVELOPMENT SERVICES.
- ALL MECHANICAL UNITS SHALL BE SCREENED FROM PUBLIC VIEW AS REQUIRED BY THE ZONING ORDINANCE.
- WHEN PERMITTED EXPOSED UTILITY BOXES SHALL BE PAINTED TO MATCH THE BUILDING. ALL SIGNAGE AREAS AND LOCATIONS ARE SUBJECT TO APPROVAL BY DEVELOPMENT SERVICES.
- ROOF ACCESS SHALL BE PROVIDED INTERNALLY, UNLESS OTHERWISE STATED BY THE CHIEF BUILDING OFFICIAL.



AGRIMAT EXPANSION BUILDING D
DIMENSIONS: 140'-0" X 50'-0"
SQUARE FOOTAGE: 1,000 SQUARE FEET
WEST ELEVATION

MATERIAL	QUANTITY (SQUARE FEET)	PERCENTAGE (%)
TILT WALL - MAIN COLOR	324	78.3%
TILT WALL - ACCENT COLOR	250	4.2%
METAL DOOR	21	0.52%
METAL OVERHEAD DOOR	362	13.85%
TOTAL	4,049	100%

AGRIMAT EXPANSION BUILDING D
DIMENSIONS: 140'-0" X 50'-0"
SQUARE FOOTAGE: 1,000 SQUARE FEET
EAST ELEVATION

MATERIAL	QUANTITY (SQUARE FEET)	PERCENTAGE (%)
TILT WALL - MAIN COLOR	3,460	98.1%
TILT WALL - ACCENT COLOR	15	1.8%
METAL DOOR	0	0.00%
METAL OVERHEAD DOOR	0	0.00%
TOTAL	3,995	100%

AGRIMAT EXPANSION BUILDING D
DIMENSIONS: 140'-0" X 50'-0"
SQUARE FOOTAGE: 1,000 SQUARE FEET
SOUTH ELEVATION

MATERIAL	QUANTITY (SQUARE FEET)	PERCENTAGE (%)
TILT WALL - MAIN COLOR	1,374	65.9%
TILT WALL - ACCENT COLOR	110	1.4%
METAL DOOR	0	0.00%
METAL OVERHEAD DOOR	0	0.00%
TOTAL	1,484	100%

AGRIMAT EXPANSION BUILDING D
DIMENSIONS: 140'-0" X 50'-0"
SQUARE FOOTAGE: 1,000 SQUARE FEET
NORTH ELEVATION

MATERIAL	QUANTITY (SQUARE FEET)	PERCENTAGE (%)
TILT WALL - MAIN COLOR	150	78.3%
TILT WALL - ACCENT COLOR	110	1.48%
METAL DOOR	21	1.4%
METAL OVERHEAD DOOR	366	12.7%
TOTAL	1,471	100%

04 WEST ELEVATION
SCALE: 3/16" = 1'-0"

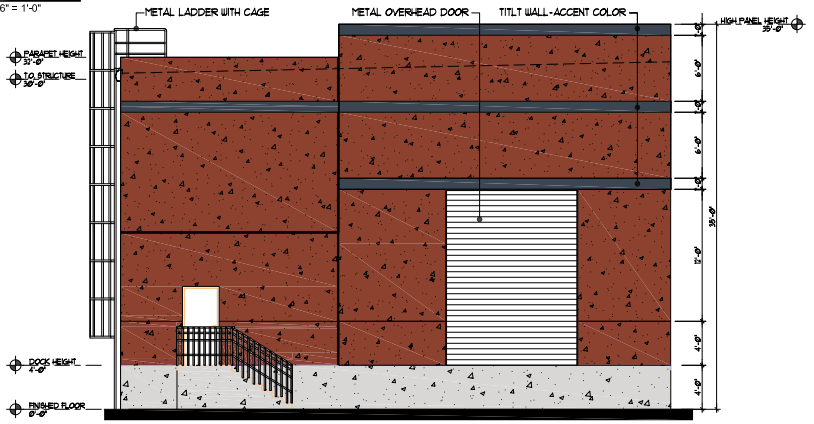

02 NORTH ELEVATION
SCALE: 3/16" = 1'-0"

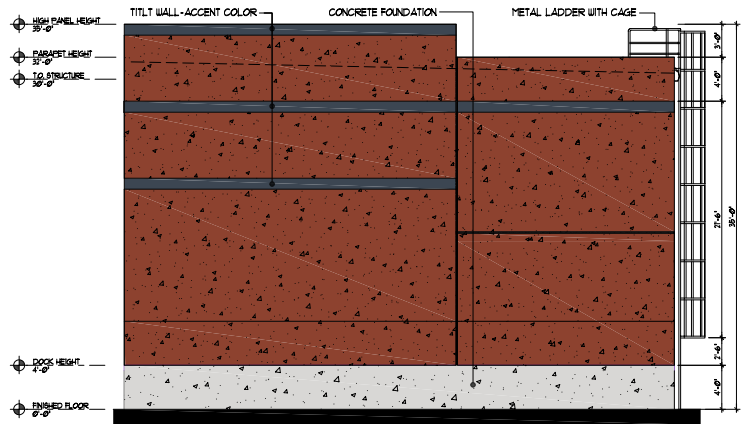

03 SOUTH ELEVATION
SCALE: 3/16" = 1'-0"

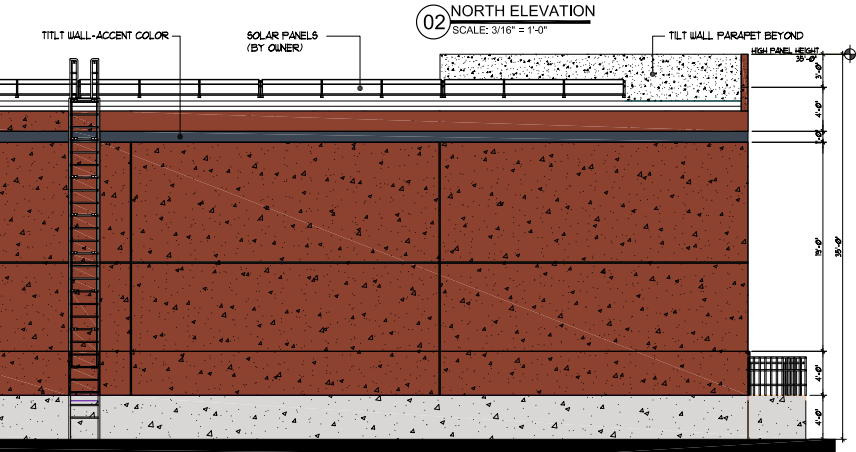

01 EAST ELEVATION
SCALE: 3/16" = 1'-0"

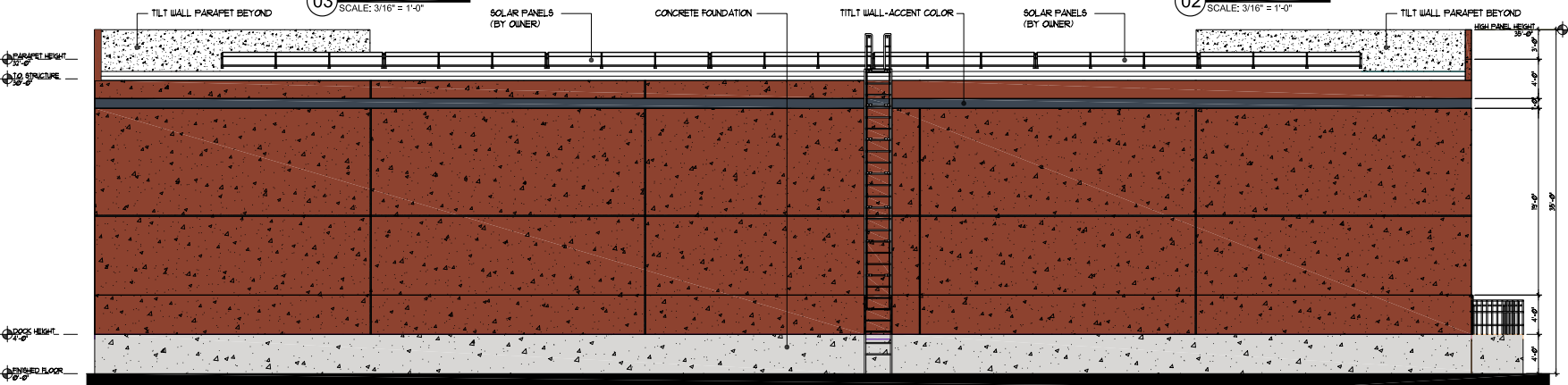

OWNER:
AGRIMAT USA LLC
3025 ROY ORR BOULEVARD
GRAND PRAIRIE, TEXAS 75050
PHONE: (972) 474-2996
E-MAIL: NANAYAW@AGRIMATUSA.COM

FUENTES ADDITION
LOT 1R, BLOCK 1
AN ADDITION TO THE CITY
OF GRAND PRAIRIE, DALLAS COUNTY,
TEXAS ACCORDING TO THE PLAT
RECORDED IN VOLUME 5896, PAGE 65
PLAT RECORDS OF DALLAS COUNTY, TEXAS
SITUATED IN THE JOHN C. REED SURVEY
ABSTRACT NO. 183, CITY OF GRAND PRAIRIE,
DALLAS COUNTY, TEXAS

	PROJECT NO: 05-12-2022	DRAWN BY: BKS
	SCALE: 3/16" = 1'-0"	DATE: 05-12-2022
PROJECT ADDRESS: 3025 ROY ORR BOULEVARD GRAND PRAIRIE, TEXAS 75050	SHEET NO.: AE-03 ELEVATIONS-BUILDING D	