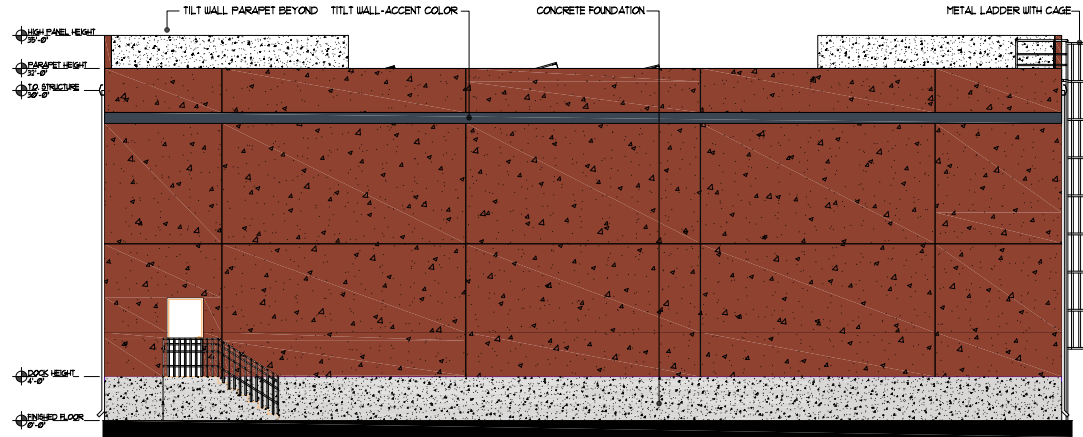

**Exhibit D3 - Ext. Elevation
Industrial Building E
Page 1 of 2**

FACADE PLAN NOTES:

1. THIS FACADE PLAN IS FOR CONCEPTUAL PURPOSES ONLY. ALL BUILDING PLANS REQUIRE REVIEW AND APPROVAL BY DEVELOPMENT SERVICES.
2. ALL MECHANICAL UNITS SHALL BE SCREENED FROM PUBLIC VIEW AS REQUIRED BY THE ZONING ORDINANCE.
3. UNEXPOSED EXPOSED UTILITY BOXES SHALL BE PAINTED TO MATCH THE BUILDING.
4. ALL STORAGE AREAS AND LOCATIONS ARE SUBJECT TO APPROVAL BY DEVELOPMENT SERVICES.
5. ROOF ACCESS SHALL BE PROVIDED INTERNALLY, UNLESS OTHERWISE STATED BY THE CHIEF BUILDING OFFICIAL.



02 EAST ELEVATION
SCALE: 3/16" = 1'-0"

AGRIMAT EXPANSION BUILDING E
DIMENSIONS: 15'-0" X 81'-0"
SQUARE FOOTAGE: 10000 SQUARE FEET
WEST ELEVATION

MATERIAL	QUANTITY (SQUARE FEET)	PERCENTAGE (%)
TILT WALL - MAIN COLOR	234	83.9%
TILT WALL - ACCENT COLOR	81	3.6%
METAL DOOR	21	0.8%
METAL OVERHEAD DOOR	181	8.1%
TOTAL	249	100%

AGRIMAT EXPANSION BUILDING E
DIMENSIONS: 15'-0" X 81'-0"
SQUARE FOOTAGE: 10000 SQUARE FEET
EAST ELEVATION

MATERIAL	QUANTITY (SQUARE FEET)	PERCENTAGE (%)
TILT WALL - MAIN COLOR	2294	95.9%
TILT WALL - ACCENT COLOR	81	3.6%
METAL DOOR	21	0.8%
METAL OVERHEAD DOOR	0	0.0%
TOTAL	2400	100%

AGRIMAT EXPANSION BUILDING E
DIMENSIONS: 15'-0" X 81'-0"
SQUARE FOOTAGE: 10000 SQUARE FEET
SOUTH ELEVATION

MATERIAL	QUANTITY (SQUARE FEET)	PERCENTAGE (%)
TILT WALL - MAIN COLOR	234	83.9%
TILT WALL - ACCENT COLOR	81	3.6%
METAL DOOR	0	0.0%
METAL OVERHEAD DOOR	81	3.3%
TOTAL	2400	100%

AGRIMAT EXPANSION BUILDING E
DIMENSIONS: 15'-0" X 81'-0"
SQUARE FOOTAGE: 10000 SQUARE FEET
NORTH ELEVATION

MATERIAL	QUANTITY (SQUARE FEET)	PERCENTAGE (%)
TILT WALL - MAIN COLOR	278	94.8%
TILT WALL - ACCENT COLOR	99	3.3%
METAL DOOR	0	0.0%
METAL OVERHEAD DOOR	0	0.0%
TOTAL	288	100%

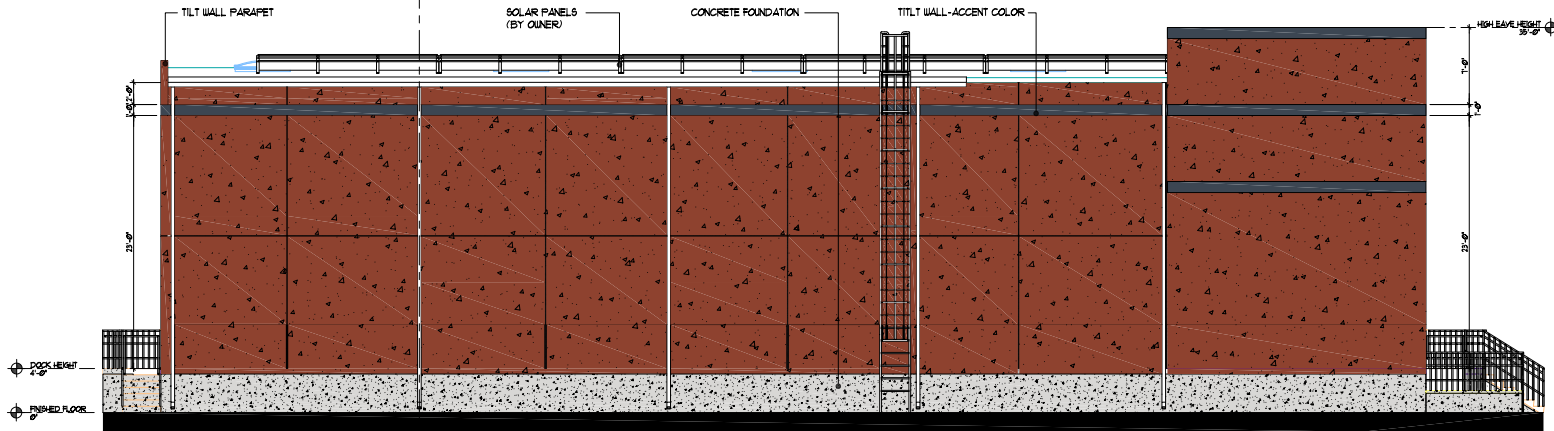

01 NORTH ELEVATION
SCALE: 3/16" = 1'-0"

OWNER:
AGRIMAT USA LLC
3025 ROY ORR BOULEVARD
GRAND PRAIRIE, TEXAS 75050
PHONE: (972) 474-2996
E-MAIL: NANAYAW@AGRIMATUSA.COM

FUENTES ADDITION
LOT 1R, BLOCK 1
AN ADDITION TO THE CITY
OF GRAND PRAIRIE, DALLAS COUNTY,
TEXAS ACCORDING TO THE PLAT
RECORDED IN VOLUME 5896, PAGE 65
PLAT RECORDS OF DALLAS COUNTY, TEXAS
SITUATED IN THE JOHN C. REED SURVEY
ABSTRACT NO. 183, CITY OF GRAND PRAIRIE,
DALLAS COUNTY, TEXAS

**Exhibit D3 - Ext. Elevation
Industrial Building E
Page 2 of 2**

FACADE PLAN NOTES:

1. THIS FACADE PLAN IS FOR CONCEPTUAL PURPOSES ONLY. ALL BUILDING PLANS REQUIRE REVIEW AND APPROVAL BY DEVELOPMENT SERVICES.
2. ALL MECHANICAL UNITS SHALL BE SCREENED FROM PUBLIC VIEW AS REQUIRED BY THE ZONING ORDINANCE.
3. UNLESS PERMITTED EXPOSED UTILITY BOXES SHALL BE PAINTED TO MATCH THE BUILDING. ALL STORAGE AREAS AND LOCATIONS ARE SUBJECT TO APPROVAL BY DEVELOPMENT SERVICES.
4. ROOF ACCESS SHALL BE PROVIDED INTERNALLY UNLESS OTHERWISE STATED BY THE CHIEF BUILDING OFFICIAL.

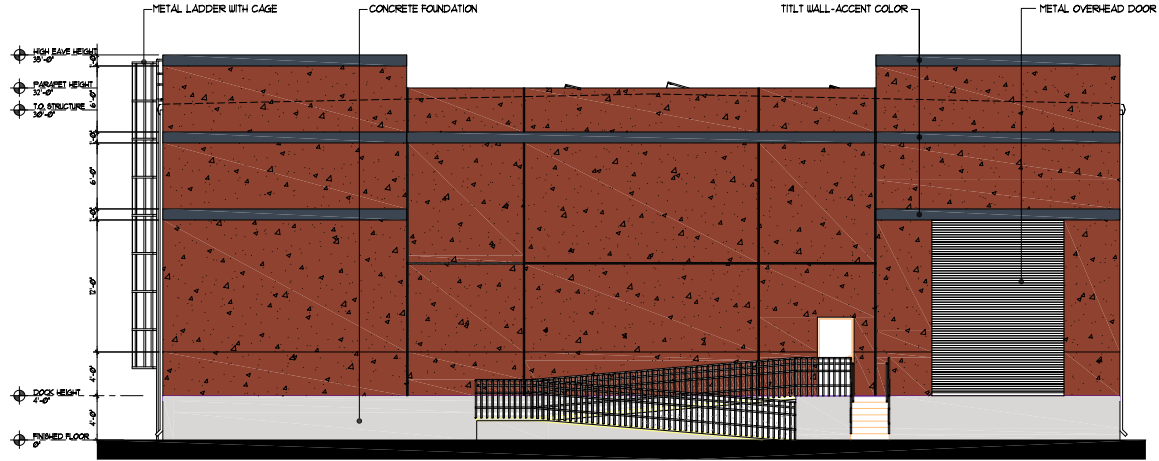

02 WEST ELEVATION
SCALE: 3/16" = 1'-0"

AGRIMAT EXPANSION BUILDING E
DIMENSIONS: 15'-0" X 81'-0"
SQUARE FOOTAGE: 10000 SQUARE FEET
WEST ELEVATION

MATERIAL	QUANTITY (SQUARE FEET)	PERCENTAGE (%)
TILT WALL - MAIN COLOR	214	87.5%
TILT WALL - ACCENT COLOR	81	3.6%
METAL DOOR	21	0.8%
METAL OVERHEAD DOOR	181	8.1%
TOTAL	248	100%

AGRIMAT EXPANSION BUILDING E
DIMENSIONS: 15'-0" X 81'-0"
SQUARE FOOTAGE: 10000 SQUARE FEET
EAST ELEVATION

MATERIAL	QUANTITY (SQUARE FEET)	PERCENTAGE (%)
TILT WALL - MAIN COLOR	2294	95.0%
TILT WALL - ACCENT COLOR	81	3.4%
METAL DOOR	21	0.8%
METAL OVERHEAD DOOR	0	0.0%
TOTAL	2400	100%

AGRIMAT EXPANSION BUILDING E
DIMENSIONS: 15'-0" X 81'-0"
SQUARE FOOTAGE: 10000 SQUARE FEET
SOUTH ELEVATION

MATERIAL	QUANTITY (SQUARE FEET)	PERCENTAGE (%)
TILT WALL - MAIN COLOR	214	85.3%
TILT WALL - ACCENT COLOR	81	6.3%
METAL DOOR	0	0.0%
METAL OVERHEAD DOOR	181	13.7%
TOTAL	242	100%

AGRIMAT EXPANSION BUILDING E
DIMENSIONS: 15'-0" X 81'-0"
SQUARE FOOTAGE: 10000 SQUARE FEET
NORTH ELEVATION

MATERIAL	QUANTITY (SQUARE FEET)	PERCENTAGE (%)
TILT WALL - MAIN COLOR	278	94.6%
TILT WALL - ACCENT COLOR	99	3.3%
METAL DOOR	0	0.0%
METAL OVERHEAD DOOR	0	0.0%
TOTAL	280	100%

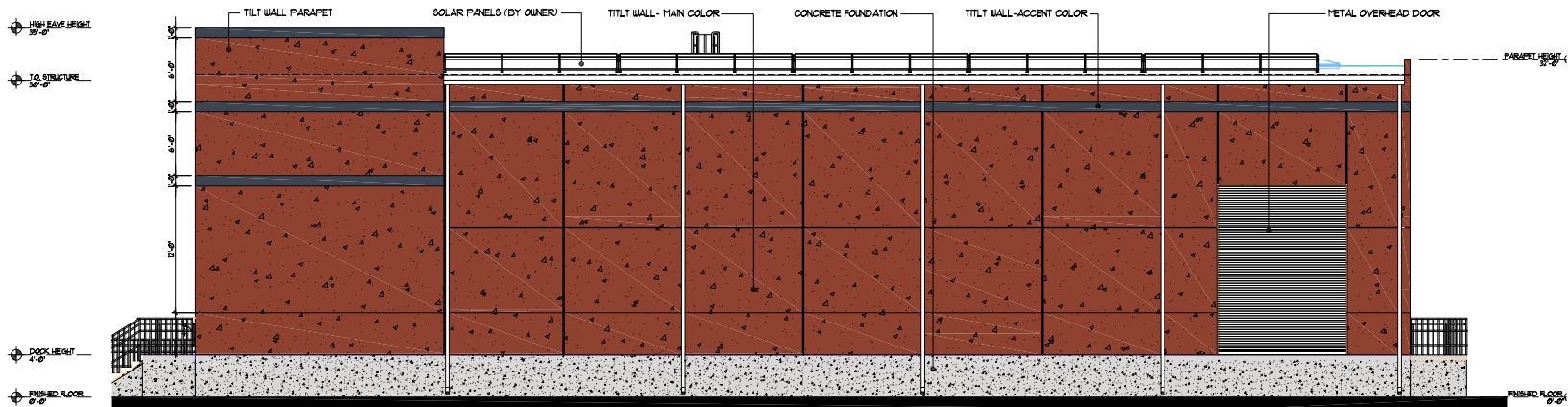

01 SOUTH ELEVATION
SCALE: 3/16" = 1'-0"

OWNER:
AGRIMAT USA LLC
3025 ROY ORR BOULEVARD
GRAND PRAIRIE, TEXAS 75050
PHONE: (972) 974-2996
E-MAIL: NANAYAW@AGRIMATUSA.COM

FUENTES ADDITION
LOT 1R, BLOCK 1
AN ADDITION TO THE CITY
OF GRAND PRAIRIE, DALLAS COUNTY,
TEXAS ACCORDING TO THE PLAT
RECORDED IN VOLUME 5806, PAGE 65
PLAT RECORDED IN DALLAS COUNTY, TEXAS
SITUATED IN THE JOHN C. REED SURVEY
ABSTRACT NO. 183, CITY OF GRAND PRAIRIE,
DALLAS COUNTY, TEXAS