

ZON-22-03-0009

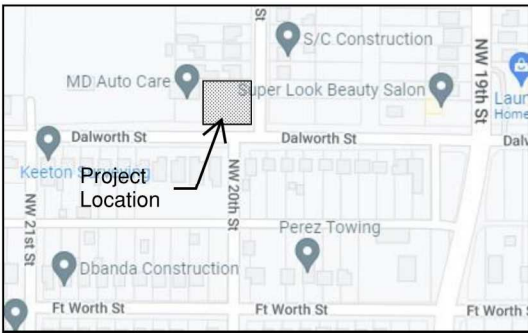

DALWORTH STREET

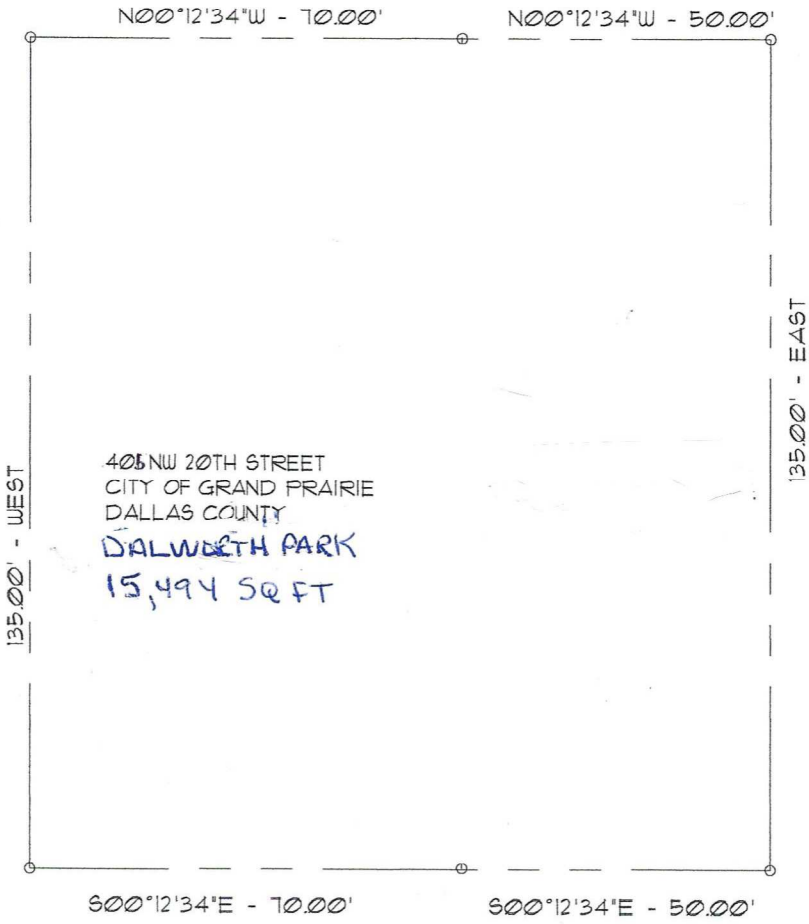

405 NW 20TH STREET

PLOT PLAN
SCALE: 1"=20'
405 NW 20th Street
CITY OF GRAND PRAIRIE
DALLAS COUNTY
Dalworth Park



ZONING EXHIBIT

Current Zoning: General Retail (GR)
Requested Zoning: Single Family Six (SF-6)

Lot 35A Block 170
Dalworth Park Addition
0.35 Acres

JOB: 9536	REV.#	REV. DATE:
DATE: 5/3/22	NA	NA

IT SHALL BE THE FULL RESPONSIBILITY OF THE BUILDER TO VERIFY ALL ASPECTS OF THIS PLAN AND ADJUST IF REQUIRED