

ARCHITECTURAL SITE PLAN

SCALE 1" = 20'

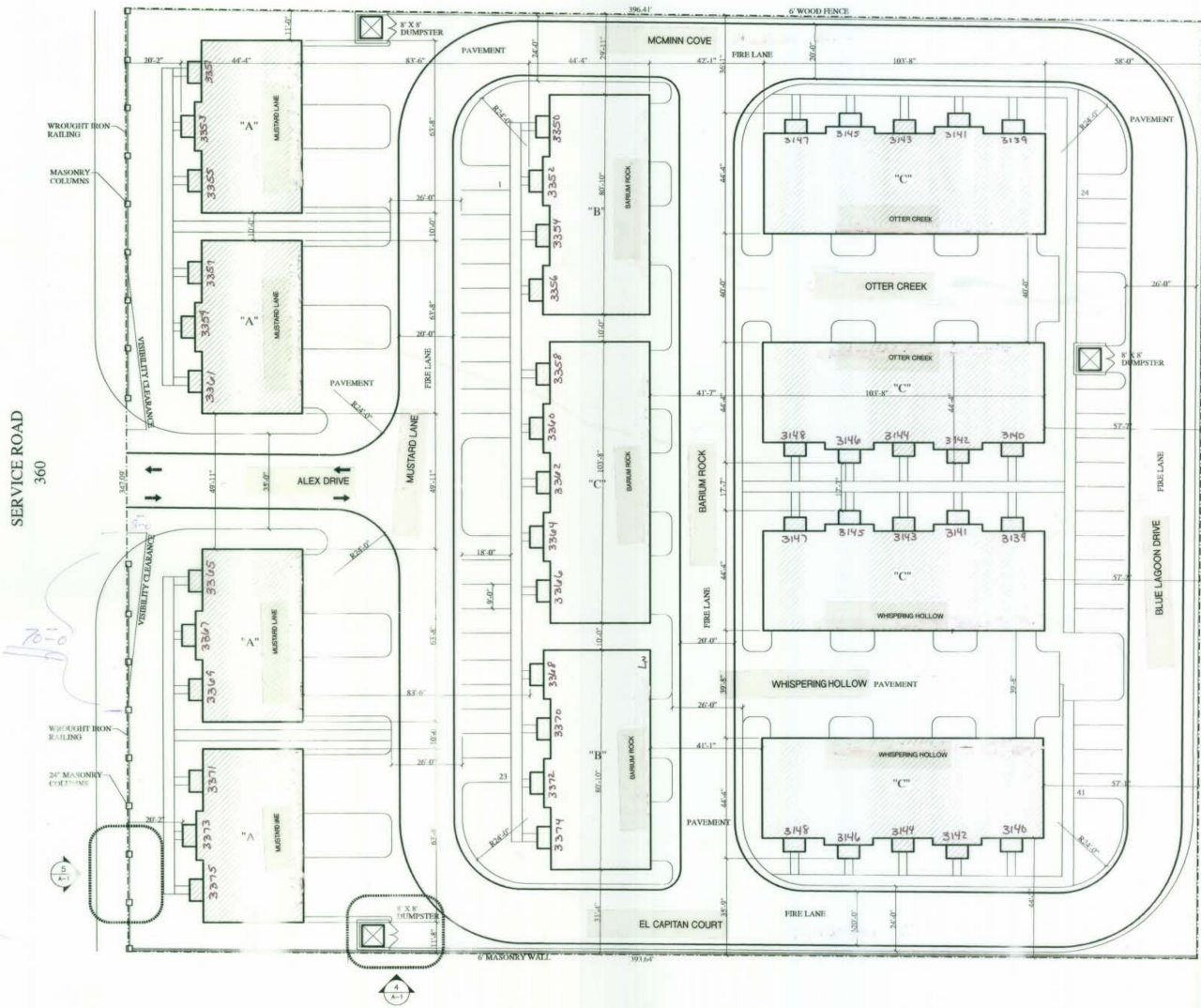

SITE PLAN

ST. LOUIS TOWNHOUSE PROJECT

AN ADDITION TO THE CITY OF GRAND PRAIRIE
TARRANT COUNTY, TEXAS

SITUATED IN THE
EZEKIEL ROLAND SURVEY, ABSTRACT NO. 1313,
TARRANT COUNTY, TEXAS

ZONED: PD - 37

APRIL, 2003

SITE NOTES:

NOTE:

1. THE ARCHITECTURAL SITE PLAN IS FOR ILLUSTRATION PURPOSES ONLY. THE GENERAL CONTRACTOR SHALL REFER TO THE CIVIL ENGINEERING DRAWINGS FOR SITE IMPROVEMENT WORK INCLUDING ROUGH & FINAL GRADING, DRAINAGE, UTILITIES AND BUILDING LAYOUT AND DIMENSION CONTROL.

2. ALL WORK SHOWN ON THIS DRAWING APPLIES TO THE RETAIL CENTER BUILDING ONLY. OTHER BUILDING(S) IS NOT A PART OF THIS CONTRACT.

3. REFER TO THE CIVIL ENGINEERING DRAWINGS FOR THE LEGAL DESCRIPTION FOR THE SITE.

INFORMATION TABLE

PROTOTYPE "A" OVERALL DIMENSIONS:
44'-0" X 63'-8"

PROTOTYPE "B" OVERALL DIMENSIONS:
44'-0" X 80'-10"

PROTOTYPE "C" OVERALL DIMENSIONS:
44'-0" X 103'-8"

TOTAL PADSITE SQUARE FOOTAGE: 37,034 sq. ft.

TOTAL OF TWO STORY UNITS: 18 UNITS

TOTAL OF THREE STORY UNITS: 27 UNITS

TOTAL OF TOWNHOME UNITS: 45 UNITS

TOTAL NUMBER OF PARKING SPACES: 41 SPACES

TOTAL LOT SIZE: 136,887 sq. ft.

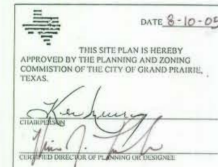

These plans are the property of Universal Home Designs, and are not to be reproduced, traced, or reused for construction without the written permission of Universal Home Designs. These plans are intended to provide the construction information necessary to build this structure. Builder/Owner shall verify and check all dimensions prior to construction. Limit of designers not to exceed fee paid for plans.

PROPERTY ADDRESS
3511 S. Watson Rd.
Grand Prairie, TX

Office Location:
1905 Central Dr./ Suite 201
Bedford, TX 76021

UNIVERSAL DESIGNS
Commercial & Residential Planning

(817) 685-9918



DATE: 08 DEC 03

PLAN:

CASE NUMBER:
S030702

SC30701