

CASE NUMBER:
STP-22-08-0040

ARCHITECT & CONTRACTOR:



EVERY LAST DETAIL

1520 Blue Mesa Rd, Carrollton, Texas 75007.
danialdmm@gmail.com
Contact: 972-824-1919

STAMP:



Benedict N. Hwang
1.1.2025

[illegible]

PROJECT/ ADDRESS:

**MDM TOWNHOMES
S HWY 360,
GRAND PRAIRIE,
TEXAS, 75052.**

EXTERIOR ELEVATIONS
TOWN HOMES BLOCK-A

ELV-1	SCALE:	3/32" = 1'
	DRAWN BY:	R.R.
	CHECKED BY:	D.R.
FILE NAME: MDM TOWNHOMES GP TX_1.1.25 DWG		

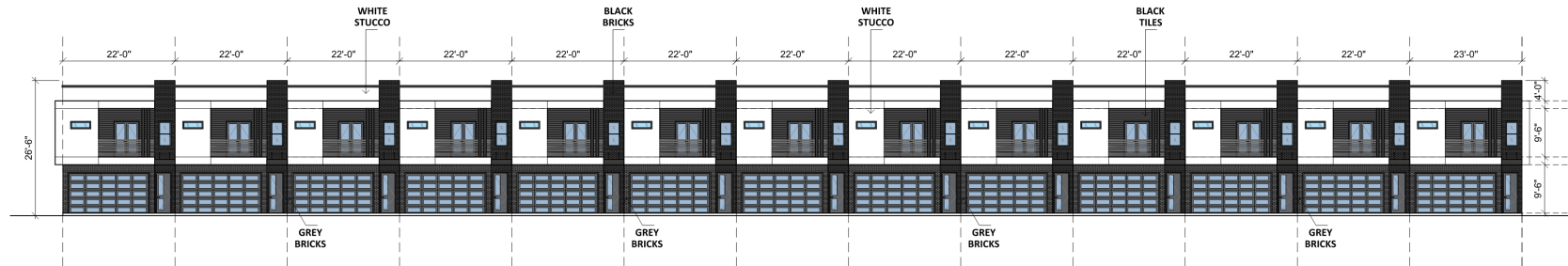

① FRONT ELEVATION : TOWNHOMES (BLOCK-A)

SCALE : 3/32" = 1' = 0"

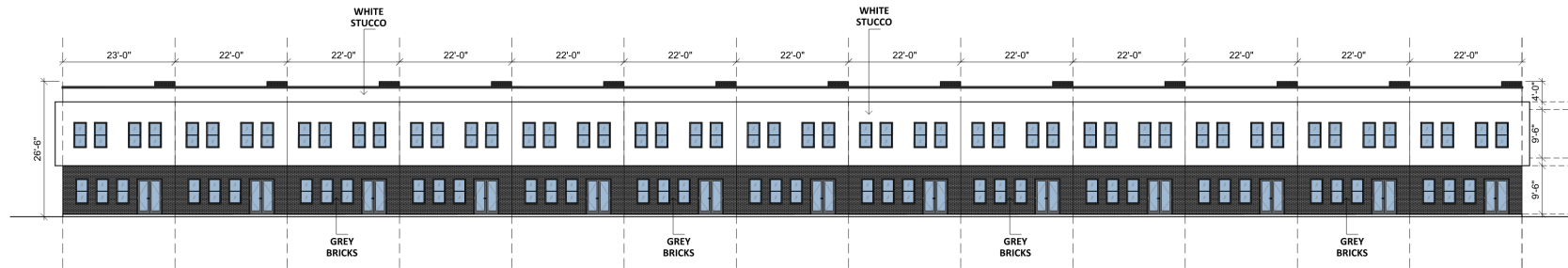

② **REAR ELEVATION : TOWNHOMES (BLOCK-A)**

SCALE : 3/32" = 1' = 0"

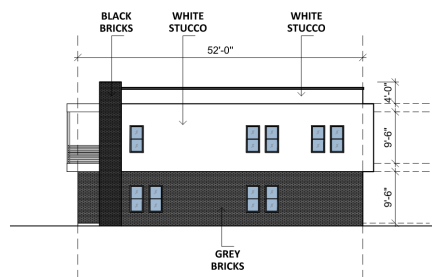

③ RIGHT ELEVATION : TOWNHOMES (BLOCK-A)

SCALE : $3/32'' = 1' = 0''$

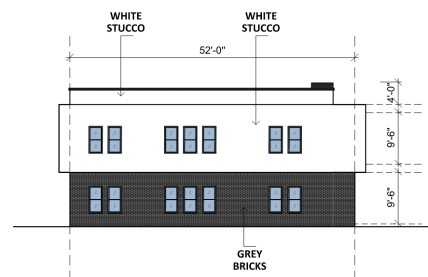

④ **LEFT ELEVATION : TOWNHOMES (BLOCK-A)**

SCALE : $3/32'' = 1' = 0''$

CASE NUMBER:
STP-22-08-0040

ARCHITECT & CONTRACTOR:



EVERY LAST DETAIL

1520 Blue Mesa Rd, Carrollton, Texas 75007.
danialdmm@gmail.com
Contact: 972-824-1919

STAMP:

[illegible]

PROJECT/ ADDRESS:

**MDM TOWNHOMES
S HWY 360,
GRAND PRAIRIE,
TEXAS, 75052.**

SHEET TITLE:

SHEET NO:	DATE:	1/1/2025
	SCALE:	3/32" = 1'

ELV-Z	DRAWN BY:	R.R.
	CHECKED BY:	D.R.
FILE NAME: MDM TOWNHOMES GP TX_1.1.25.DWG		

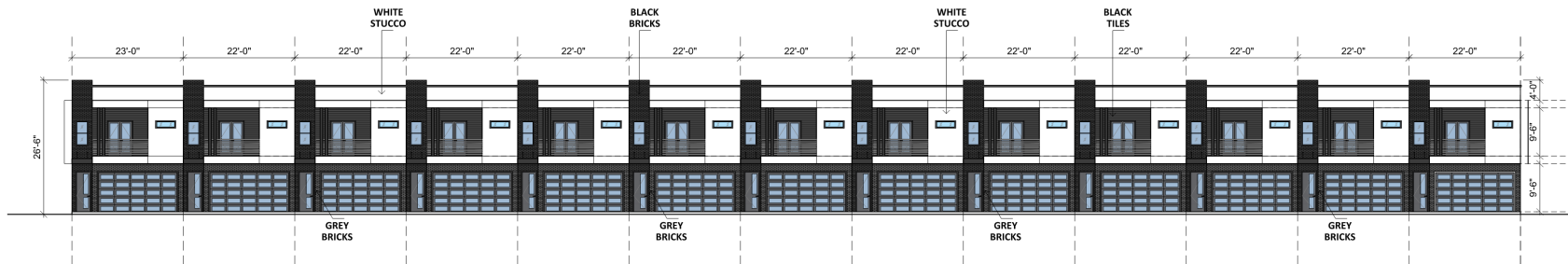

① **FRONT ELEVATION : TOWNHOMES (BLOCK-B)**

SCALE : 3/32" = 1' = 0"

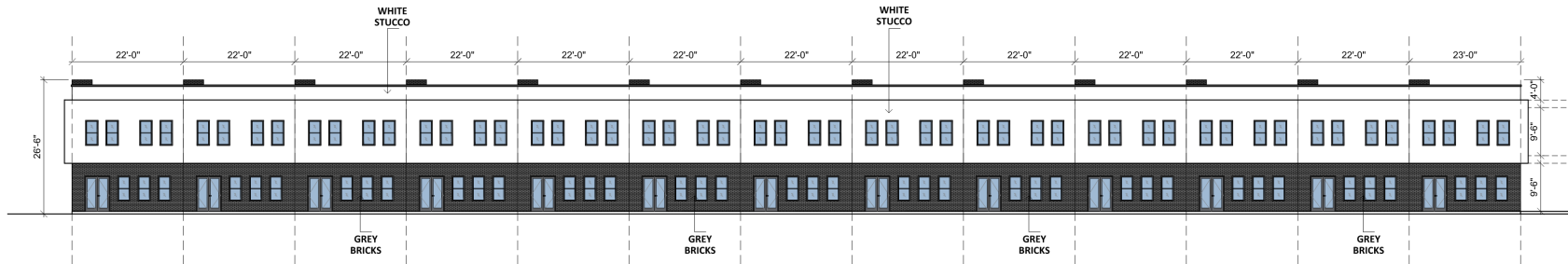

① FRONT ELEVATION : TOWNHOMES (BLOCK-B)

SCALE : 3/32" = 1' = 0"

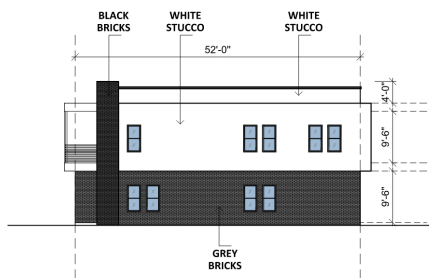

③ LEFT ELEVATION : TOWNHOMES (BLOCK-B)

SCALE : $3/32'' = 1' = 0''$

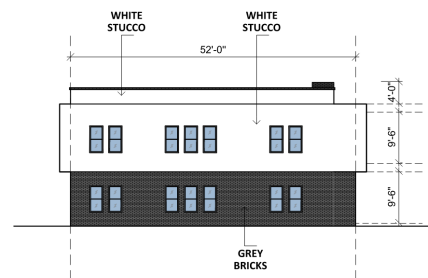

④ RIGHT ELEVATION : TOWNHOMES (BLOCK-B)

SCALE : 3/32" = 1' = 0"

CASE NUMBER:
STP-22-08-0040

[illegible]

MDM TOWNHOMES
S HWY 360,
GRAND PRAIRIE,
TEXAS, 75052.

PROJECT/ ADDRESS:

SHEET TITLE:		EXTERIOR ELEVATIONS	
		TOWN HOMES BLOCK-C	
SHEET NO:	DATE:	1/17/2025	
	SCALE:	3/32" = 1'	
	DRAWN BY:	R.R.	
	CHECKED BY:	D.R.	
ELV-3		MOM TOWNHOMES GP TX_01.17.25.DWG	
FILE NAME:			

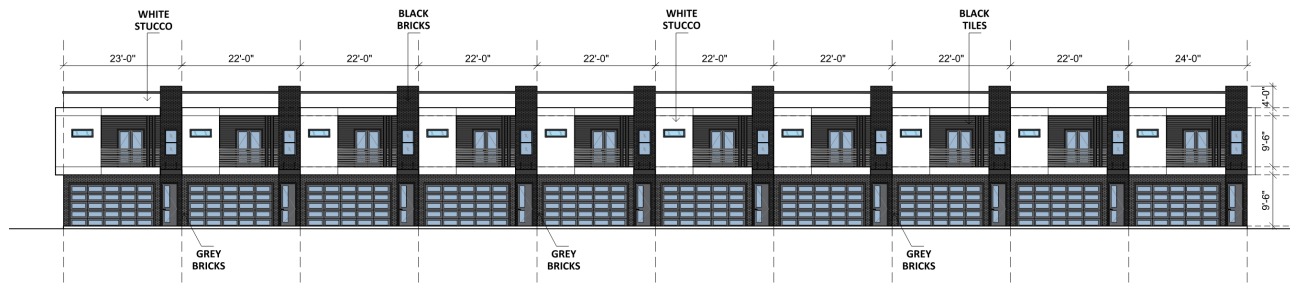

① **FRONT ELEVATION : TOWN HOMES (BLOCK-C)**

SCALE : $3/32'' = 1' = 0''$

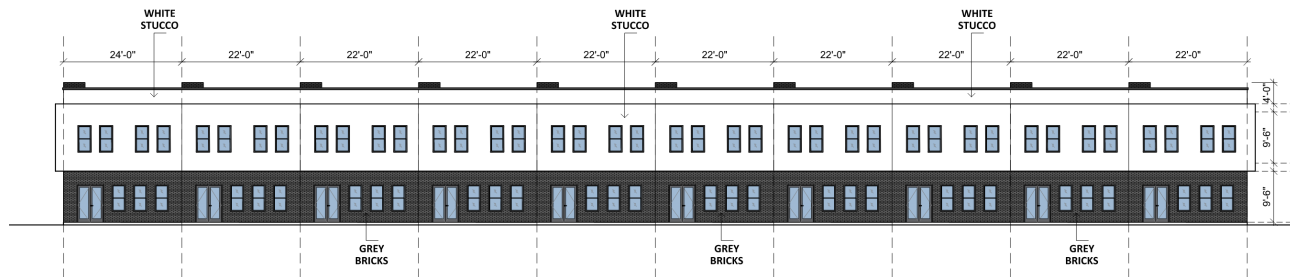

② REAR ELEVATION : TOWN HOMES (BLOCK-C)

SCALE : 3/32" = 1' = 0"

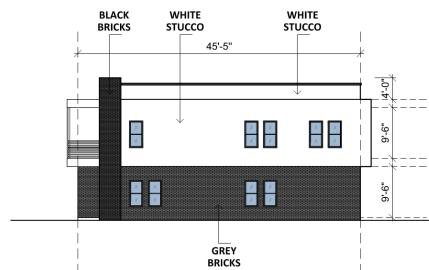

③ RIGHT ELEVATION : TOWNHOMES (BLOCK-C)

SCALE : $3/32'' = 1' = 0''$

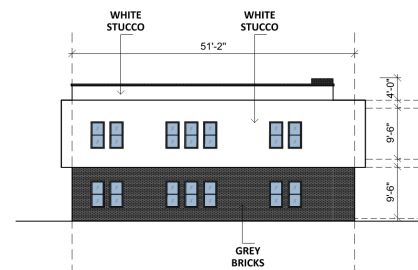

④ LEFT ELEVATION : TOWNHOMES (BLOCK-C)

SCALE : $3/32'' = 1' = 0''$