

LEGEND

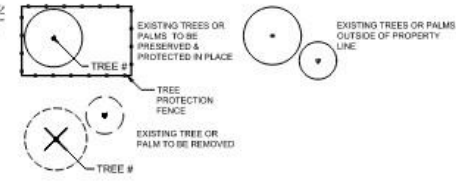

THE DEVELOPER SHALL ERCT AN ORANGE PLASTIC MESH FENCE, OR OTHER APPROVED FENCING MATERIAL, A MINIMUM OF FOUR FEET IN HEIGHT AROUND EACH TREE OR GROUP OF TREES TO PREVENT THE PLACEMENT OF DEBRIS, EQUIPMENT OR FALL WITHIN THE TREE CANOPY OR CRITICAL ROOT ZONE. THE FENCE SHALL BE INSTALLED PRIOR TO THE RELEASE OF ANY PERMIT. IF THE PROTECTION FENCE IS FOUND REMOVED, DAMAGED, OR ALTERED AT ANY TIME DURING CONSTRUCTION FROM TOTAL INSPECTION OR LANDSCAPE INSTALLATION, A STOP WORK ORDER MAY BE ISSUED BY THE BUILDING OFFICIAL.

NOTE: REFER TO TD-2 FOR TREE INVENTORY.

SITE DATA TABLE	
TOTAL PROPERTY (AC)	13.80
BUILDING FOOT (SF)	162,482
CAF (PARKING)	165
PAVING (PARKING)	23
LANDSCAPE AREA (SF)	46,122
TOTAL IMPERVIOUS (SF)	255,818

STANDARD	REQUIRED	PROPOSED	COMPLIANCE
Min. Lot Area (Sq. Ft.)	15,000	306,150	Yes
Min. Lot Width (Sq. Ft.)	100	250	Yes
Min. Lot Depth (Sq. Ft.)	150	105	Yes
West Front Yard Setback (Ft.)	30	30	Yes
East Front Yard Setback (Ft.)	30	10	No
South and North Side Yard Setback (Ft.)	25	15	No
Max. Height (Ft.)	50	50	Yes
Max. Floor Area Ratio (FAR)	2.1	2.1	Yes
Min. Res. Landscaping (%)	10	10	Yes
Distance Between Proposed Driveways (Ft.)	150	Only One Driveway	Yes
Distance Between Driveways (Ft.)	150	150	Yes
Min. Car Parking	40	105	Yes

Note: The design standards that do not meet requirements will be requested for consideration to be approved as deviations.

NOTE: TREE PROTECTION FOR ANY PRESERVED OR RELOCATED TREES MUST BE PROVIDED PER DETAILS AND SPECIFICATIONS ON SHEET TD-2. THESE MUST BE UP PRIOR TO THE COMMENCEMENT OF ANY WORK AND MAINTAINED THROUGHOUT CONSTRUCTION.

NOTE: ALL TREE TRIMMING MUST BE APPROVED BY THE OWNER AND LOCAL JURISDICTION PRIOR TO COMMENCEMENT OF WORK. ALL TREE TRIMMING MUST BE DONE BY AN ISA CERTIFIED ARBORIST IN ACCORDANCE WITH LOCAL TREE PRESERVATION ORDINANCE.

ARBORIST
TREE INVENTORY AND ANALYSIS PROVIDED BY:
MATTHEW CLEMENS, ISA #23
Certified Arborist, TX1340 (ISA)
Date of Field Work: 06/25/2025
Contact Information: mc@mpgsoutharborist.com
817-471-5945

- TREE PROTECTION GENERAL NOTES**
- (A) REMOVED
 - (B) NO PERSON SHALL ATTACH ANY SIGN, NOTICE OR OTHER OBJECT TO ANY PROTECTED TREE OR FASTEN ANY WIRES, CABLES, NAILS OR SCREWS TO ANY PROTECTED TREE IN ANY MANNER THAT COULD PROVE HARMFUL TO THE PROTECTED TREE, EXCEPT AS NECESSARY IN CONNECTION WITH ACTIVITIES IN THE PUBLIC INTEREST
 - (C) DURING THE CONSTRUCTION STAGE OF DEVELOPMENT, THE CONTRACTOR SHALL NOT CAUSE OR PERMIT THE CLEANING OF EQUIPMENT OR MATERIAL WITHIN THE OUTSIDE PERIMETER OF THE CROWN (DRIFLINE) OR ON THE NEARBY GROUND OF ANY TREE OR GROUP OF TREES WHICH IS TO BE PRESERVED, WITHIN THE OUTSIDE PERIMETER OF THE CROWN (DRIFLINE) OF ANY TREE OR ON NEARBY GROUND. THE CONTRACTOR SHALL NOT CAUSE OR PERMIT STORAGE OF BUILDING MATERIAL, AND/OR EQUIPMENT, OR DISPOSAL OF WASTE MATERIAL, SUCH AS PAINTS, OIL, SOLVENTS, ASPHALT, CONCRETE, MORTAR OR ANY OTHER MATERIAL, HARMFUL TO THE LIFE OF THE TREE.
 - (D) NO PERSON SHALL PERMIT ANY UNNECESSARY FIRE OR BURNING WITHIN 30 FEET OF THE DRIFLINE OF A PROTECTED TREE.
 - (E) ANY LANDSCAPING ACTIVITIES WITHIN THE BARRIER AREA SHALL BE ACCOMPLISHED WITH HAND LABOR.
 - (F) PRIOR TO ISSUING A CERTIFICATE OF OCCUPANCY OR COMPLIANCE FOR ANY DEVELOPMENT, BUILDING OR STRUCTURE, ALL TREES DESIGNATED TO BE PRESERVED THAT WERE DESTROYED DURING CONSTRUCTION SHALL BE REPLACED BY THE CONTRACTOR WITH TREES OF EQUIVALENT DIAMETER AT BREAST HEIGHT TREE CALIPER AND OF THE SAME SPECIES AS SPECIFIED BY THE CITY STAFF, BEFORE OCCUPANCY OR USE, UNLESS APPROVAL FOR THEIR REMOVAL HAS BEEN GRANTED UNDER PERMIT.
 - (G) THE CITY STAFF MAY CONDUCT PERIODIC INSPECTIONS OF THE SITE DURING LAND CLEARANCE AND CONSTRUCTION.
 - (H) IF, IN THE OPINION OF THE CITY STAFF, DEVELOPMENT ACTIVITIES WILL SO SEVERELY STRESS SLASH PINES OR ANY OTHER PROTECTED TREE SUCH THAT THEY ARE MADE SUSCEPTIBLE TO INSECT ATTACK, PREVENTATIVE SPRAYING OF THESE TREES BY THE CONTRACTOR MAY BE REQUIRED.

DUNCAN PERRY
SITE EXHIBIT
GRAND PRAIRIE, TEXAS

TREE DISPOSITION PLAN
TD-1

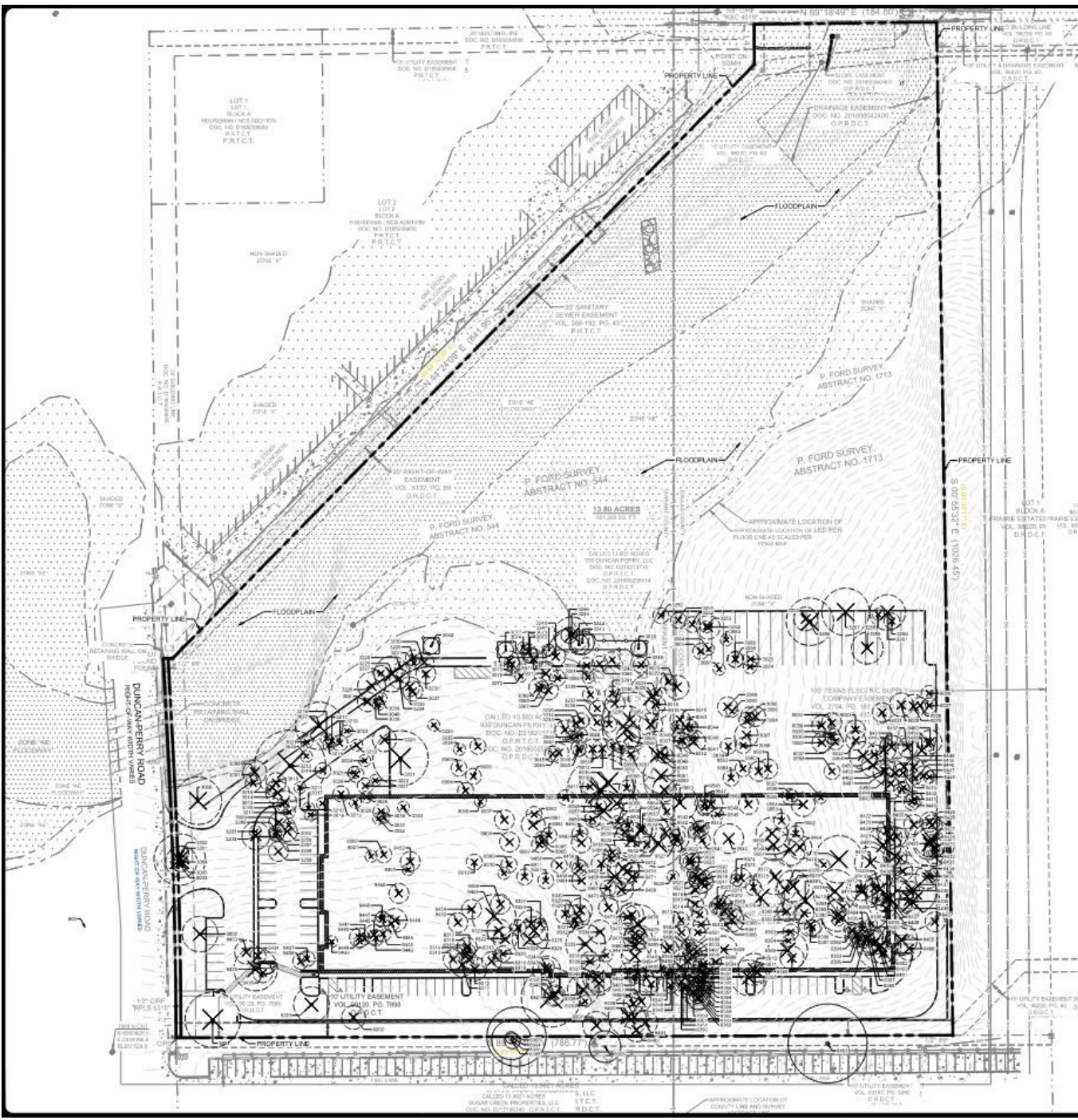



06/26/2025

SITE DATA TABLE	
TOTAL PROPERTY (AC):	13.80
BUILDING SIZE (SF):	102,482
CAR PARKING:	185
ROADWAY PAVEMENT:	22
LANDSCAPE AREA (SF):	42,122
TOTAL IMPERVIOUS (SF):	255,818

DESIGN REQUIREMENTS SUMMARY			
STANDARD	REQUIRED	PROPOSED	COMPLIANCE
Min. Lot Area (Sq. Ft.)	15,000	306,130	Yes
Min. Lot Width (Sq. Ft.)	100	290	Yes
Min. Lot Depth (Sq. Ft.)	120	765	Yes
West Front Yard Setback (Ft.)	30	30	Yes
East Rear Yard Setback (Ft.)	30	10	No
South and North Side Yard Setback (Ft.)	25	10	No
Max. Height (Ft.)	30	38	Yes
Max. Floor Area Ratio (FAR)	2.1	2.1	Yes
Min. Req. Landscaping (%)	10	10	Yes
Distance Between Proposed Driveways (Ft.)	160	Only One Driveway	Yes
Statement to Setback Driveways (Ft.)	160	101	Yes
Min. Car Parking	48	105	Yes

Note: The design standards that do not meet requirements will be requested for consideration to be approved as deviations.

DUNCAN PERRY
SITE EXHIBIT
GRAND PRAIRIE, TEXAS

TREE PROTECTION INVENTORY

TD-2



201 MAIN ST. STE 001 | FT. WORTH, TX 76102
1.817.870.3688
TEXAS ENGINEERING FIRM #470 | TEXAS SURVEYING FIRM #

TREE INVENTORY

ID	SP	DBH	HGT	HEALTH	REMARKS	DATE
101
102
103
104
105
106
107
108
109
110
111
112
113
114
115
116
117
118
119
120
121
122
123
124
125
126
127
128
129
130
131
132
133
134
135
136
137
138
139
140
141
142
143
144
145
146
147
148
149
150
151
152
153
154
155
156
157
158
159
160
161
162
163
164
165
166
167
168
169
170
171
172
173
174
175
176
177
178
179
180
181
182
183
184
185
186
187
188
189
190
191
192
193
194
195
196
197
198
199
200

201
202
203
204
205
206
207
208
209
210
211
212
213
214
215
216
217
218
219
220
221
222
223
224
225
226
227
228
229
230
231
232
233
234
235
236
237
238
239
240
241
242
243
244
245
246
247
248
249
250
251
252
253
254
255
256
257
258
259
260
261
262
263
264
265
266
267
268
269
270
271
272
273
274
275
276
277
278
279
280
281
282
283
284
285
286
287
288
289
290
291
292
293
294
295
296
297
298
299
300

301
302
303
304
305
306
307
308
309
310
311
312
313
314
315
316
317
318
319
320
321
322
323
324
325
326
327
328
329
330
331
332
333
334
335
336
337
338
339
340
341
342
343
344
345
346
347
348
349



06/26/2025

TREE PROTECTION SPECIFICATIONS

MATERIALS

1. FABRIC: 4 FOOT HIGH ORANGE PLASTIC FENCING AS SHOWN ON THE PLANS AND SHALL BE WOVEN WITH 2 INCH MESH OPENINGS SUCH THAT IN A VERTICAL DIMENSION OF 23 INCHES ALONG THE DIAGONALS OF THE OPENINGS THERE SHALL BE AT LEAST 7 MESHES.
2. POSTS: POSTS SHALL BE A MINIMUM OF 72 INCHES LONG AND STEEL T-POSTS SHAPED WITH A MINIMUM WEIGHT OF 1.3 POUNDS PER LINEAR FOOT.
3. TIE WIRE: WIRE FOR ATTACHING THE FABRIC TO THE T-POSTS SHALL BE NOT LESS THAN NO. 12 GAUGE GALVANIZED WIRE.
4. USED MATERIALS: PREVIOUSLY-USED MATERIALS, MEETING THE ABOVE REQUIREMENTS AND WHEN APPROVED BY THE OWNER, MAY BE USED.

CONSTRUCTION METHODS

1. ALL TREES AND SHRUBS SHOWN TO REMAIN WITHIN THE PROXIMITY OF THE CONSTRUCTION SITE SHALL BE PROTECTED PRIOR TO BEGINNING ANY DEVELOPMENT ACTIVITY.
2. EMPLOY THE SERVICES OF AN ISA (INTERNATIONAL SOCIETY OF ARBORICULTURE) CERTIFIED ARBORIST AND OBTAIN ALL REQUIRED PERMITS TO PRUNE THE EXISTING TREES FOR CLEANING, RAISING AND THINNING, AS MAY BE REQUIRED.
3. PROTECTIVE FENCING SHALL BE ERECTED OUTSIDE THE CRITICAL ROOT ZONE (CRZ, EQUAL TO 1' FROM THE TRUNK FOR EVERY 1" OF DBH) AT LOCATIONS SHOWN IN THE PLANS OR AS DIRECTED BY THE LANDSCAPE CONSULTANT AND/OR CITY ARBORIST, AND IN ACCORDANCE WITH THE DETAILS SHOWN ON THE PLANS. FENCING SHALL BE MAINTAINED AND REPAIRED BY THE CONTRACTOR DURING SITE CONSTRUCTION. TREES IN CLOSE PROXIMITY SHALL BE FENCED TOGETHER, RATHER THAN INDIVIDUALLY.
4. PROTECTIVE FENCE LOCATIONS IN CLOSE PROXIMITY TO STREET INTERSECTIONS OR DRIVES SHALL ADHERE TO THE APPLICABLE JURISDICTION'S SIGHT DISTANCE CRITERIA.
5. THE PROTECTIVE FENCING SHALL BE ERECTED BEFORE SITE WORK COMMENCES AND SHALL REMAIN IN PLACE DURING THE ENTIRE CONSTRUCTION PHASE.
6. THE INSTALLATION POSTS SHALL BE PLACED EVERY 8 FEET OR CENTER AND EMBEDDED TO 18 INCHES DEEP. MESH FABRIC SHALL BE ATTACHED TO THE INSTALLATION POSTS BY THE USE OF SUFFICIENT WIRE TIES TO SECURELY FASTEN THE FABRIC TO THE T-POSTS TO HOLD THE FABRIC IN A STABLE AND UPRIGHT POSITION.
7. WITHIN THE CRZ:
 - a. DO NOT CLEAR, FILL OR GRADE IN THE CRZ OF ANY TREE.
 - b. DO NOT STORE, STOCKPILE OR CLAMP ANY JOB MATERIAL, SOIL OR RUBBISH UNDER THE SPREAD OF THE TREE BRANCHES.
 - c. DO NOT PARK OR STORE ANY EQUIPMENT OR SUPPLIES UNDER THE TREE CANOPY.
 - d. DO NOT SET UP ANY CONSTRUCTION OPERATIONS UNDER THE TREE CANOPY (SUCH AS PIPE CUTTING AND THREADING, MORTAR MIXING, PAINTING OR LUMBER CUTTING).
 - e. DO NOT NAIL OR ATTACH TEMPORARY SIGNS, METERS, SWITCHES, WIRES, BRACING OR ANY OTHER ITEM TO THE TREES.
 - f. DO NOT PERMIT RUNOFF FROM WASTE MATERIALS INCLUDING SOLVENTS, CONCRETE WASH-OUTS, ASPHALT TACK COATS (MC-30 OIL), ETC. TO ENTER THE CRZ.

BARRIERS ARE TO BE PROVIDED TO PREVENT SUCH RUNOFF SUBSTANCES FROM ENTERING THE CRZ WHENEVER POSSIBLE, INCLUDING IN AN AREA WHERE RAIN OR SURFACE WATER COULD CARRY SUCH MATERIALS TO THE ROOT SYSTEM OF THE TREE.

8. ROUTE UNDERGROUND UTILITIES TO AVOID THE CRZ IF DIGGING IS UNAVOIDABLE, BORE UNDER THE ROOTS, OR HAND DIG TO AVOID SEVERING THEM.
9. WHERE EXCAVATION IN THE VICINITY OF TREES MUST OCCUR, SUCH AS FOR IRRIGATION INSTALLATION, PROCEED WITH CAUTION, AND USING HAND TOOLS ONLY.
10. THE CONTRACTOR SHALL NOT CUT ROOTS LARGER THAN ONE INCH IN DIAMETER WHEN EXCAVATION OCCURS NEAR EXISTING TREES. ALL ROOTS LARGER THAN ONE INCH IN DIAMETER ARE TO BE CUT CLEANLY. FOR OAKS ONLY, ALL WOUNDS SHALL BE PAINTED WITH WOUND SEALER WITHIN 30 MINUTES.
11. REMOVE ALL TREES, SHRUBS OR BUSHES TO BE CLEARED FROM PROTECTED ROOT ZONE AREAS BY HAND.
12. TREES DAMAGED OR KILLED DUE TO CONTRACTOR'S NEGLIGENCE DURING CONSTRUCTION SHALL BE MITIGATED AT THE CONTRACTOR'S EXPENSE AND TO THE PROJECT OWNER'S AND LOCAL JURISDICTION'S SATISFACTION.
13. ANY TREE REMOVAL SHALL BE APPROVED BY THE OWNER AND LOCAL JURISDICTION PRIOR TO ITS REMOVAL, AND THE CONTRACTOR SHALL HAVE ALL REQUIRED PERMITS FOR SUCH ACTIVITIES.
14. COVER EXPOSED ROOTS AT THE END OF EACH DAY WITH SOIL, MULCH OR WET BURLAP.
15. IN CRITICAL ROOT ZONE AREAS THAT CANNOT BE PROTECTED DURING CONSTRUCTION AND WHERE HEAVY TRAFFIC IS ANTICIPATED, COVER THE SOIL WITH EIGHT INCHES OF ORGANIC MULCH TO MINIMIZE SOIL COMPACTION. THIS EIGHT INCH DEPTH OF MULCH SHALL BE MAINTAINED THROUGHOUT CONSTRUCTION.
16. WATER ALL TREES IMPACTED BY CONSTRUCTION ACTIVITIES. DEEPLY ONCE A WEEK DURING PERIODS OF HOT DRY WEATHER. SPRAY TREE CROWNS WITH WATER PERIODICALLY TO REDUCE DUST ACCUMULATION ON THE LEAVES.
17. WHEN INSTALLING CONCRETE ADJACENT TO THE ROOT ZONE OF A TREE, USE A PLASTIC VAPOR BARRIER BEHIND THE CONCRETE TO PROHIBIT LEACHING OF LIME INTO THE SOIL.
18. CONTRACTOR SHALL REMOVE AND DISPOSE OF ALL TREE PROTECTION FENCING WHEN ALL THREATS TO THE EXISTING TREES FROM CONSTRUCTION-RELATED ACTIVITIES HAVE BEEN REMOVED.

TREES THAT ARE MARKED TO BE PRESERVED ON A SITE PLAN AND FOR WHICH UTILITIES MUST PASS THROUGH THEIR ROOT PROTECTION ZONES MAY REQUIRE TUNNELING AS OPPOSED TO OPEN TRENCHES. THE DECISION TO TUNNEL WILL BE DETERMINED ON A CASE BY CASE BASIS BY THE ENGINEER.

TUNNELS SHALL BE DUG THROUGH THE ROOT PROTECTION ZONE IN ORDER TO MINIMIZE ROOT DAMAGE.

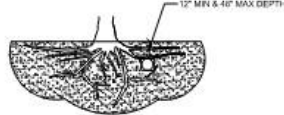

TUNNEL TO MINIMIZE ROOT DAMAGE (TOP) AS OPPOSED TO SURFACE-DUG TRENCHES IN ROOT PROTECTION ZONE WHEN THE 9" MINIMUM DISTANCE FROM TRUNK CANNOT BE ACHIEVED.



OPEN TRENCHING MAY BE USED IF EXPOSED TREE ROOTS DO NOT EXCEED 3" OR ROOTS CAN BE BENT BACK.

C BORING THROUGH ROOT PROTECTION ZONE

SCALE: NOT TO SCALE

NOTES

1. RETENTION AREAS WILL BE SET AS PART OF THE REVIEW PROCESS AND PRE-CONSTRUCTION MEETING.
2. BOUNDARIES OF RETENTION AREAS MUST BE STAKED AT THE PRE-CONSTRUCTION MEETING AND FLAGGED PRIOR TO ROOT PRUNING.
3. EXACT LOCATION OF ROOT PRUNING SHALL BE DETERMINED IN THE FIELD IN COORDINATION WITH THE FORESTRY INSPECTOR.
4. TRENCH SHOULD BE IMMEDIATELY BACKFILLED WITH EXCAVATED SOIL OR OTHER ORGANIC SOIL AS SPECIFIED PER PLAN OR BY THE FORESTRY INSPECTOR.
5. ROOTS SHALL BE CLEANLY CUT USING VIBRATORY KNIFE OR OTHER ACCEPTABLE EQUIPMENT. ROOT PRUNING METHODS AND MEANS MUST BE IN ACCORDANCE WITH ANSI STANDARD A3000.
6. ALL PRUNING MUST BE EXECUTED AT LOG SHOWN ON PLANS OR AS AUTHORIZED IN WRITING BY THE FORESTRY INSPECTOR.
7. SUPPLEMENTAL WATERING MAY BE REQUIRED FOR ROOT PRUNED TREES THROUGHOUT THE GROWING SEASON DURING CONSTRUCTION AND SUBSEQUENT WARRANTY AND MAINTENANCE PERIOD.

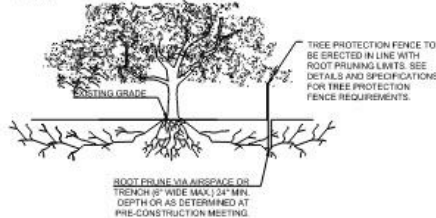

D ROOT PRUNING DETAIL

SCALE: NOT TO SCALE

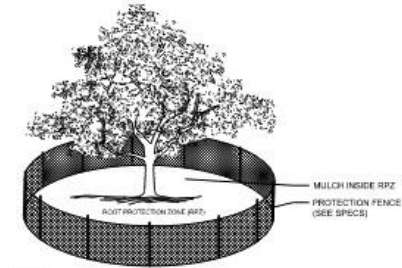

- NOTES:**
1. THE FENCING LOCATION SHOWN ABOVE IS DIAGRAMATIC ONLY AND WILL CONFORM TO THE DRIP LINE AND BE LIMITED TO PROJECT BOUNDARY, WHERE MULTIPLE ADJACENT TREES WILL BE ENCLOSED BY FENCING, THE FENCING SHALL BE CONTIGUOUS AROUND ALL TREES.
 2. FOR ACCEPTABLE FENCING MATERIALS SEE SPECIFICATIONS.

A TREE PROTECTION FENCE

SCALE: NOT TO SCALE

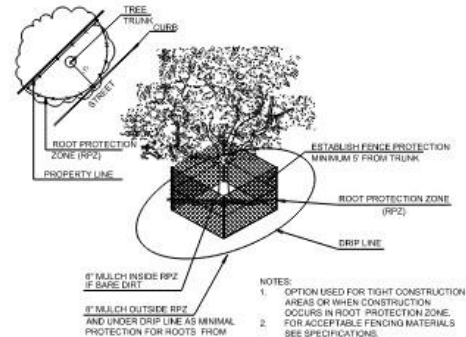

B TREE PROTECTION FENCE - TIGHT CONSTRUCTION

SCALE: NOT TO SCALE

- NOTES:**
1. OPTION USED FOR TIGHT CONSTRUCTION AREAS OR WHEN CONSTRUCTION OCCURS IN ROOT PROTECTION ZONE. FOR ACCEPTABLE FENCING MATERIALS SEE SPECIFICATIONS.
 - 2.

TREE PROTECTION GENERAL NOTES

- (A) PRIOR TO THE LAND CLEARING STAGE OF DEVELOPMENT, THE CONTRACTOR SHALL CLEARLY MARK ALL PROTECTED TREES FOR WHICH A TREE REMOVAL PERMIT HAS NOT BEEN ISSUED AND SHALL ERECT BARRIERS FOR THE PROTECTION OF THE TREES ACCORDING TO THE FOLLOWING:
 - (1) AROUND AN AREA AT OR GREATER THAN A SIX-FOOT RADIUS OF ALL SPECIES OF MANGROVES AND PROTECTED CABERGE PALMS;
 - (2) AROUND AN AREA AT OR GREATER THAN THE FULL DRIFLINE OF ALL PROTECTED NATIVE PINES;
 - (3) AROUND AN AREA AT OR GREATER THAN TWO-THIRDS OF THE DRIFLINE OF ALL OTHER PROTECTED SPECIES.
- (B) NO PERSON SHALL ATTACH ANY SIGN, NOTICE OR OTHER OBJECT TO ANY PROTECTED TREE OR FASTEN ANY WIRES, CABLES, NAILS OR SCREWS TO ANY PROTECTED TREE IN ANY MANNER THAT COULD PROVE HARMFUL TO THE PROTECTED TREE, EXCEPT AS NECESSARY IN CONNECTION WITH ACTIVITIES IN THE PUBLIC INTEREST.
- (C) DURING THE CONSTRUCTION STAGE OF DEVELOPMENT, THE CONTRACTOR SHALL NOT CAUSE OR PERMIT THE CLEANING OF EQUIPMENT OR MATERIAL WITHIN THE OUTSIDE PERIMETER OF THE CROWN (DRIFLINE) OR ON THE NEARBY GROUND OF ANY TREE OR GROUP OF TREES WHICH IS TO BE PRESERVED. WITHIN THE OUTSIDE PERIMETER OF THE CROWN (DRIFLINE) OF ANY TREE OR ON NEARBY GROUND, THE CONTRACTOR SHALL NOT CAUSE OR PERMIT THE BUILDING MATERIAL AND/OR EQUIPMENT, OR DISPOSAL OF WASTE MATERIAL, SUCH AS PAINTS, OIL, SOLVENTS, ASPHALT, CONCRETE, MORTAR OR ANY OTHER MATERIAL, HARMFUL TO THE LIFE OF THE TREE.
- (D) NO PERSON SHALL PERMIT ANY UNNECESSARY FIRE OR BURNING WITHIN 30 FEET OF THE DRIFLINE OF A PROTECTED TREE.
- (E) ANY LANDSCAPING ACTIVITIES WITHIN THE BARRIER AREA SHALL BE ACCOMPLISHED WITH HAND LABOR.
- (F) PRIOR TO ISSUING A CERTIFICATE OF OCCUPANCY OR COMPLIANCE FOR ANY DEVELOPMENT, BUILDING OR STRUCTURE, ALL TREES DESIGNATED TO BE PRESERVED THAT WERE DESTROYED DURING CONSTRUCTION SHALL BE REPLACED BY THE CONTRACTOR WITH TREES OF EQUIVALENT DIAMETER AT GREATEST HEIGHT TREE CALIBER AND OF THE SAME SPECIES AS SPECIFIED BY THE COUNTY ADMINISTRATOR, BEFORE OCCUPANCY OR USE, UNLESS APPROVAL FOR THEIR REPLANTING HAS BEEN GRANTED UNDER PERMIT.
- (G) THE COUNTY ADMINISTRATOR MAY CONDUCT PERIODIC INSPECTIONS OF THE SITE DURING LAND CLEARANCE AND CONSTRUCTION.
- (H) IF, IN THE OPINION OF THE COUNTY ADMINISTRATOR, DEVELOPMENT ACTIVITIES WILL SO SEVERELY STRESS SLASH PINES OR ANY OTHER PROTECTED TREE SUCH THAT THEY ARE MADE SUSCEPTIBLE TO INSECT ATTACK, PREVENTATIVE SPRAYING OF THESE TREES BY THE CONTRACTOR MAY BE REQUIRED.

TREE RELOCATION GUIDELINES

1. TREES SHALL NOT BE UNNECESSARILY DAMAGED DURING REMOVAL, TRANSPORT OR REPLANTING OF THE TREE.
2. IF THE TREE HAS A DORMANT PERIOD, THEY SHOULD BE TRANSPLANTED DURING THAT TIME. TREES SHOULD NOT BE TRANSPLANTED DURING PERIODS OF STRONG WINDS, DRY WINTER WINDS OR DURING DROUGHT.
3. ADEQUATE SPACES FOR ROOT AND CROWN DEVELOPMENT SHALL BE PROVIDED.
4. TREES SHALL BE ROOT AND CANOPY PRUNED IN ACCORDANCE WITH SOUND ARBORICULTURAL STANDARDS PRIOR TO TRANSPLANTING.
5. DURING AND FOLLOWING TRANSPLANTING, THE ROOT BALL AND TRUNK SHALL BE PROTECTED. THE ROOT BALL MUST BE KEPT MOIST AT ALL TIMES.
6. TRANSPLANTED TREES SHALL BE BRACED FOR A MINIMUM OF ONE (1) YEAR.
7. TRANSPLANTED TREES SHALL NOT BE FERTILIZED AT PLANTING TIME, BUT SHALL BE WATERED SUFFICIENTLY UNTIL THE TREE GROWTH IS REESTABLISHED.
8. ALL CROWN PRUNING SHALL BE DONE IN ACCORDANCE WITH THE AMERICAN NATIONAL STANDARDS INSTITUTE A-300, TREE SHRUB AND OTHER WOODY PLANT MAINTENANCE-STANDARD PRACTICES, AND 2-133.1 PRUNING, REPAIRING, MAINTAINING AND REJUVENATING TREES, AND CUTTING BRUSH-SAFETY REQUIREMENTS OR PALM PRUNING IN ACCORDANCE WITH THE STANDARDS IN: RICHARD HARRIS, "ARBOICULTURE INTEGRATED MANAGEMENT OF LANDSCAPE TREES, SHRUBS AND VINES," AS AMENDED.
9. CONTRACTOR IS RESPONSIBLE FOR REGULAR WATERING AND MAINTENANCE OF TRANSPLANTED TREES DURING STORAGE PERIOD.

SITE DATA TABLE

STANDARD	REQUIRED	PROPOSED	COMPLIANCE
Min. Lot Area (Sq. Ft.)	15,000	306,150	Yes
Min. Lot Width (Sq. Ft.)	100	292	Yes
Min. Lot Depth (Sq. Ft.)	150	109	Yes
West Front Yard Setback (ft.)	30	30	Yes
East Rear Yard Setback (ft.)	30	10	No
South and North Side Yard Setback (ft.)	25	15	No
Max. Height (ft.)	20	39	Yes
Max. Floor Area Ratio (FAR)	2.1	2.1	Yes
Min. Rear Landscaping (%)	10	10	Yes
Distance Between Proposed Driveways (ft.)	180	Only One Driveway	Yes
Distance to Existing Driveways (ft.)	160	101	Yes
Min. Car Parking	48	105	Yes

DESIGN REQUIREMENTS SUMMARY

STANDARD	REQUIRED	PROPOSED	COMPLIANCE
Min. Lot Area (Sq. Ft.)	15,000	306,150	Yes
Min. Lot Width (Sq. Ft.)	100	292	Yes
Min. Lot Depth (Sq. Ft.)	150	109	Yes
West Front Yard Setback (ft.)	30	30	Yes
East Rear Yard Setback (ft.)	30	10	No
South and North Side Yard Setback (ft.)	25	15	No
Max. Height (ft.)	20	39	Yes
Max. Floor Area Ratio (FAR)	2.1	2.1	Yes
Min. Rear Landscaping (%)	10	10	Yes
Distance Between Proposed Driveways (ft.)	180	Only One Driveway	Yes
Distance to Existing Driveways (ft.)	160	101	Yes
Min. Car Parking	48	105	Yes

Note: The design standards that do not meet requirements will be requested for consideration to be approved as deviations.

DUNCAN PERRY
SITE EXHIBIT
GRAND PRAIRIE, TEXAS

TREE PROTECTION SPECIFICATIONS & DETAILS

TD-3

PAPE-DAWSON ENGINEERS
201 MAIN ST., STE 201 | FT. WORTH, TX 76102
1 817 870-3668
TEXAS ENGINEERING FIRM #201 | TEXAS SURVEYING FIRM #