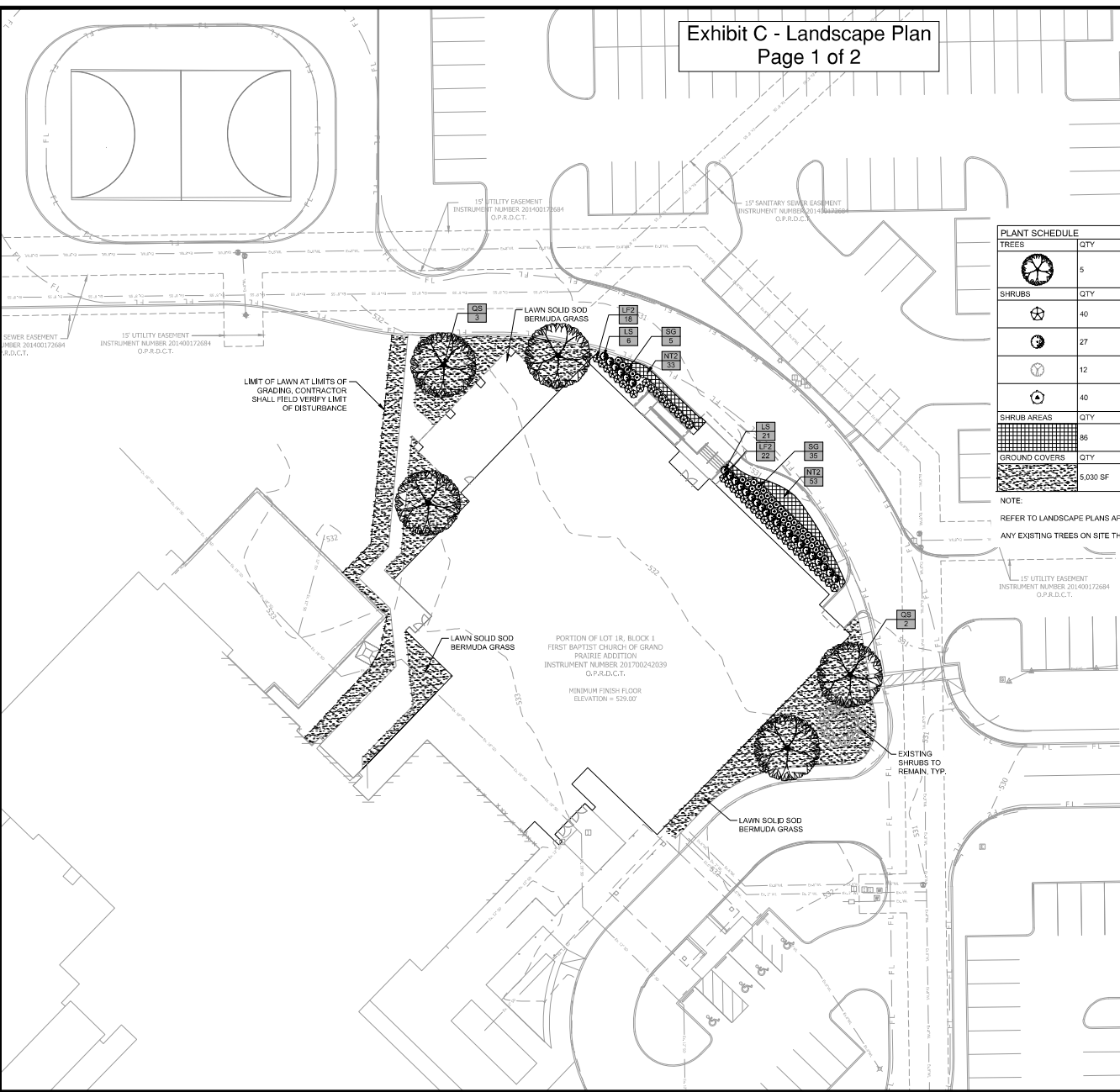
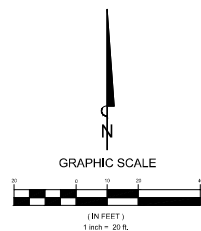

**Exhibit C - Landscape Plan
Page 1 of 2**



PLANT SCHEDULE						
TREES	QTY	BOTANICAL / COMMON NAME	CONT	CAL	SIZE	NOTES
	5	QUERCUS SHUMARDII SHUMARD RED OAK	45 GAL.	3"	10'-12'	FULL MATCHING, SYMMETRICAL
SHRUBS	QTY	BOTANICAL / COMMON NAME	CONT	SIZE	SPACING	NOTES
	40	LEUCOPHYLLUM FRUTESCENS 'GREEN CLOUD' TM GREEN CLOUD TEXAS RANGER	3 GAL.	24" HT	PER PLAN	FULL MATCHING, SYMMETRICAL
	27	LIGUSTRUM SINENSE 'SUNSHINE' SUNSHINE LIGUSTRUM	3 GAL.	24" HT	PER PLAN	FULL MATCHING, SYMMETRICAL
	12	MYRICA CERIFERA 'DON'S DWARF' DON'S DWARF WAX MYRTLE	3 GAL.	24" HT	PER PLAN	FULL MATCHING, SYMMETRICAL
	40	SALVIA GREGGII AUTUMN SAGE	1 GAL.	12" HT	PER PLAN	FULL MATCHING, SYMMETRICAL
SHRUB AREAS	QTY	BOTANICAL / COMMON NAME	CONT	HEIGHT	SPACING	NOTES
	86	NASSELLA TENUISSIMA 'PONY TAILS' MEXICAN FEATHERGRASS	1 GAL.	12" HT	24" O.C.	FULL MATCHING, SYMMETRICAL
GROUND COVERS	QTY	BOTANICAL / COMMON NAME	NOTES			
	5,030 SF	CYNODON DACTYLON 'TIF 419' BERMUDA GRASS	SOD			

NOTE:
REFER TO LANDSCAPE PLANS APPROVED ON 06.19.14 THAT INCLUDE THIS PORTION OF THE PROJECT IN THE ARTIFICIAL LOT LINE.
ANY EXISTING TREES ON SITE THAT NEED TO BE REMOVED FOR CONSTRUCTION WILL BE RELOCATED ON SITE.

**BANNISTER
ENGINEERING**
268 North Main Street, Grand Prairie, Texas 76048
REGISTRATION # T-10594 (TEXAS)

FIRST BAPTIST CHURCH
950 MAYFIELD ROAD
GRAND PRAIRIE, TEXAS

LANDSCAPE PLAN

NO.	DATE	REVISION/DESCRIPTION

BENCHMARKS

SOURCE BENCHMARK: CITY OF GRAND PRAIRIE MONUMENT 36, LOCATED AT APPROXIMATELY 75 FEET EAST OF THE CENTERLINE OF WATERWOOD DRIVE AND APPROXIMATELY 12 FEET NORTH OF THE CENTERLINE OF MAYFIELD ROAD. ELEV = 545.85

SITE BENCHMARK #1:
ING. NAIL SET IN CONCRETE
N: 693241.89
E: 2142651.72
ELEV = 532.93

SITE BENCHMARK #2:
X-CUT SET IN CONCRETE
N: 693561.77
E: 2125064.33
ELEV = 531.27

**Know what's below.
Call before you dig.
(@ least 48 hours prior to digging)**

SHEET NUMBER
L-1.0

FILE: B:\144616\2017\1st Baptist Church of Grand Prairie\20170224\2401 (RBC) Final\LSP_Cover - CIP\0412017\0412017 LSP.dwg, 11/29/2017 11:59 AM, J. B. Baker, B.S., PE

GENERAL NOTES :

1. Locate all utilities prior to digging. Contractor shall be responsible for all damage incurred by his/her work.
2. Contractor shall advise the Owner and Landscape Architect of any condition found on site which prohibits installation as shown on these plans.
3. If a discrepancy between drawings and plant schedule is found, the drawings shall take precedent over the plant schedule.
4. Plant material shall comply with all sizing and grading standards of the latest edition of 'American Standard for Nursery Stock.'
5. Contractor shall stake out tree locations and bed configuration for approval by Owner prior to installation.
6. Substitutions shall not be made without prior written authorization from the Owner or Landscape Architect.
7. All disturbed areas not indicated as planting beds shall be sodded or seeded by Contractor to provide an established turf area.
8. Contractor shall remove reasonable amount of stones, dead roots, debris and other undesirable material from existing soil.
9. If rocks are encountered, remove to a depth of 3" and add 3" of friable fertile topsoil to all sodded areas. Contractor to ensure that site is graded according to the Engineer's grading plan.
10. Lawn areas shall have 3" minimum friable topsoil and be treated with fertilizer applied at a rate of 20 pounds per 1,000 square feet.
11. Soil preparation for planting beds shall be as follows:
 - 3A of organic compost
 - 20 pounds of organic fertilizer / 1,000 sf of bed area
 - Till bed to a depth of 6" to 8"
 - Check soil acidity. Soil acidity should range from 5.0 to 7.0 pH. Regulate if necessary.
12. All plant beds shall be top dressed with a minimum 2"-4" tan river rock, permeable need mat shall be laid prior to river rock being installed.
13. Provide steel edge between all plant beds and lawn areas unless indicated differently on plans.
14. Tree planting pits shall be cleared of undesirable material and backfilled with prepared top soil. Place 1" of compost and 3" of shredded hardwood mulch on top of root ball.
15. The Contractor will be held liable for any damage caused to trees due to improper staking methods, including absence of staking throughout the warranty period.
16. Trees shall be planted at least 2.5 feet from any right-of-way line, curb, walk or fire hydrant, and outside all utility easements.
17. Trees shall be planted at least 8 feet from any public utility line where possible. In the event this is not possible, Contractor shall install a root barrier, per the detail(s) noted on this sheet.
18. Trees overhanging walks and parking areas shall have a clear trunk height of 7 feet from finish surface grade.
19. Contractor shall warranty plant material to remain alive and healthy for a period of one year after the final acceptance. All plant material shall be maintained in a healthy condition in accordance with the season. Dead, damaged or destroyed plant material shall be replaced in kind within thirty days. Warranty shall not include damage for loss of plant material due to natural causes, acts of vandalism or negligence on the part of the owner.
20. Landscape areas shall be kept free of trash, litter and weeds.
21. An automatic irrigation system shall be provided to maintain all landscape areas. Overspray on streets is prohibited.
22. Installing contractor to maintain landscaping for 30 days from owner occupancy to establish plants and grass, mowing and trimming to be included.
23. All areas disturbed by construction shall be fine graded and re-established by sod. These areas shall be irrigated and maintained until permanent stand of grass is achieved with a minimum of 70% coverage. This is to include all areas to the back of curb around the property.
24. Any hardwood mulched beds on site shall have permeable need mat installed prior to plant material and mulch being installed.
25. All bedding areas with ground cover (Asian Jasmine, Wintercreeper, etc.) shall be top dressed with hardwood mulch until ground cover has covered area completely.
26. Any switch gear devices, electrical transformers, telephone pedestals, and hvac units located on the property are to be screened. If these devices have been altered from the most recent plans, the contractor is to verify placement of these utilities and contact Landscape Architect for plant material specifications and placement.
27. Landscape contractor shall not place topsoil or mulch above brick ledge of the building and shall not block weep holes on the building.
28. If the grades on site at the time the landscape contractor is set to begin work does not allow the brick ledge and weep holes to remain uncovered, it is the landscape contractor's responsibility to notify the owner or general contractor immediately.

**Exhibit C - Landscape Plan
Page 2 of 2**

ROOT ANCHOR ITEM#	ROOT BALL & CONTAINER SIZE	ANCHOR INSTALLATION DEPTH	QUANTITY & ANCHOR SIZE
15-B6	10 / 15 gallon or 17" root ball	12 - 18" Minimum Depth	
30-B6	20 / 34 gallon or 22" root ball	18 - 24" Minimum Depth	
45/65-B6	45 / 65 gallon or 27-30" root ball	24 - 30" Minimum Depth	
100-B6	75 / 100 gallon or 36" root ball	30 - 36" Minimum Depth	
150-B6	150 gallon or 42" root ball	48" Minimum Depth	
200-B6	200 gallon or 48" root ball	48" Minimum Depth	
300-B6	300 gallon or 58" root ball	48" Minimum Depth	
CUSTOM-B6	Root Balls larger than 60"	TBD	

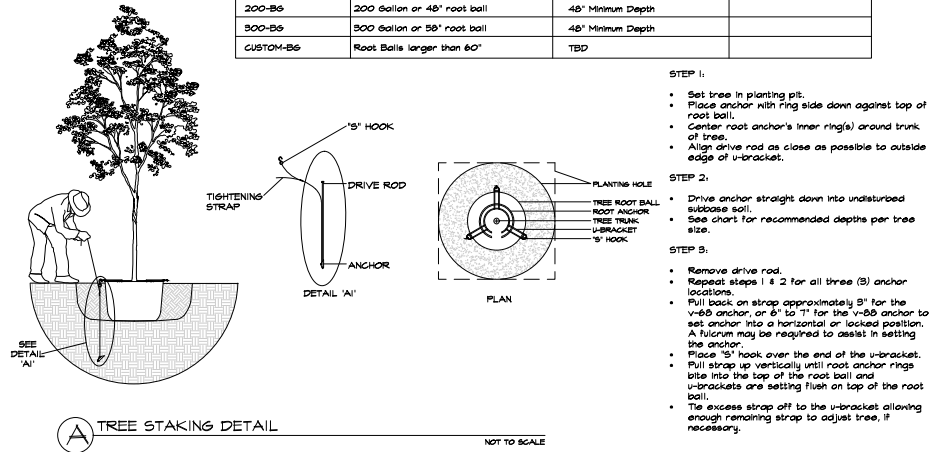

- STEP 1:**
- Set tree in planting pit.
 - Place anchor with ring side down against top of root ball.
 - Center root anchor's inner rings around trunk of tree.
 - Align drive rod as close as possible to outside edge of u-bracket.
- STEP 2:**
- Drive anchor straight down into undisturbed subsurface soil.
 - See chart for recommended depths per tree size.
- STEP 3:**
- Remove drive rod.
 - Repeat steps 1 & 2 for all three (3) anchor locations.
 - Pull back on strap approximately 3" for the V-65 anchor, or 6" to 7" for the V-65 anchor to set anchor into a horizontal or locked position. A fiducial may be required to assist in setting the anchor.
 - Place 90° hook over the end of the u-bracket.
 - Pull strap up vertically until root anchor rings bite into the top of the root ball and u-brackets are setting flush on top of the root ball.
 - The excess strap off to the u-bracket allowing enough remaining strap to adjust tree, if necessary.

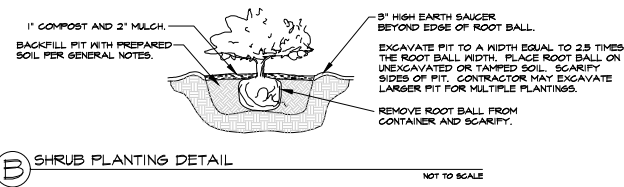

- NOTES:**
1. DO NOT HEAVILY PRUNE THE TREE AT PLANTING. PRUNE ONLY CROSSOVER LIMBS, CO-DOMINANT LEADERS, AND BROKEN OR DEAD BRANCHES. SOME INTERIOR TWIGS AND LATERAL BRANCHES MAY BE PRUNED; HOWEVER, DO NOT REMOVE THE TERMINAL BUDS OF BRANCHES THAT EXTEND TO THE EDGE OF THE CROWN.
 2. EACH TREE MUST BE PLANTED SUCH THAT THE TRUNK FLARE IS VISIBLE AT THE TOP OF THE ROOT BALL. TREES WHERE THE TRUNK FLARE IS NOT VISIBLE SHALL BE REJECTED. DO NOT COVER THE TOP OF THE ROOT BALL WITH SOIL.
 3. REMOVE ALL TWINE, ROPE, WIRE AND BURLAP FROM TOP HALF OF ROOT BALL.
 4. IF PLANT IS SHIPPED WITH A WIRE BASKET AROUND ROOT BALL, CUT THE WIRE BASKET IN FOUR PLACES AND TOLD DOWN 6" INTO PLANTING HOLE.

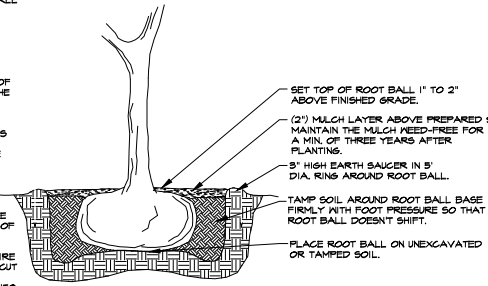

BENCHMARKS

SOURCE BENCHMARK: CITY OF GRAND PRAIRIE MONUMENT 36, LOCATED AT APPROXIMATELY 35 FEET EAST OF THE CENTERLINE OF WATERWOOD DRIVE AND APPROXIMATELY 6 FEET NORTH OF THE CENTERLINE OF MAYFIELD ROAD. ELEV = 545.65

SITE BENCHMARK #1: ING NAIL SET IN CONCRETE N: 633241.89 E: 2142651.72 ELEV = 532.53

SITE BENCHMARK #2: SCUT SET IN CONCRETE N: 633844.77 E: 2152854.33 ELEV = 531.27



Know what's below.
Call what's you dig.
(@ least 48 hours prior to digging)



FIRST BAPTIST CHURCH
950 MAYFIELD ROAD
GRAND PRAIRE, TEXAS

LANDSCAPE NOTES

NO.	DATE	REVISION / DESCRIPTION

PROJECT NO.: 24562-0001



SHEET NUMBER
L-1.1

P:\B_24562\24562-0001\24562-0001-11-R05.dwg | User: jburdette | Date: 02/22/2024 11:46:00 AM | P: 11/24/24 8:00 AM