



City of Grand Prairie
Planning and Development

(972) 237-8255
www.gptx.org

-  Location
-  Street Center Line
-  Parcels

The City of Grand Prairie has prepared maps for departmental use. These are not official maps of the City of Grand Prairie and should not be used for legal, engineering, or surveying purposes but rather for reference. These maps are the property of the City of Grand Prairie and have been made available to public based on the Public Information Act. The City of Grand Prairie makes every effort to produce and publish the most current and accurate information possible. No warranties, expressed or implied, are provided for the data herein, its use, or its interpretation. Utilization of this map indicates understanding and acceptance of this statement.

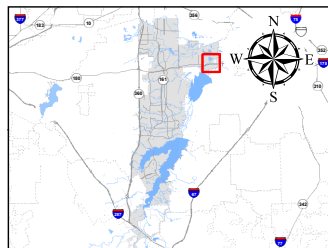

0 0.2 Miles
Grand Prairie
TEXAS
PLANNING
Date: 10/2/2024

Exhibit A - Boundary Description
Page 2 of 2

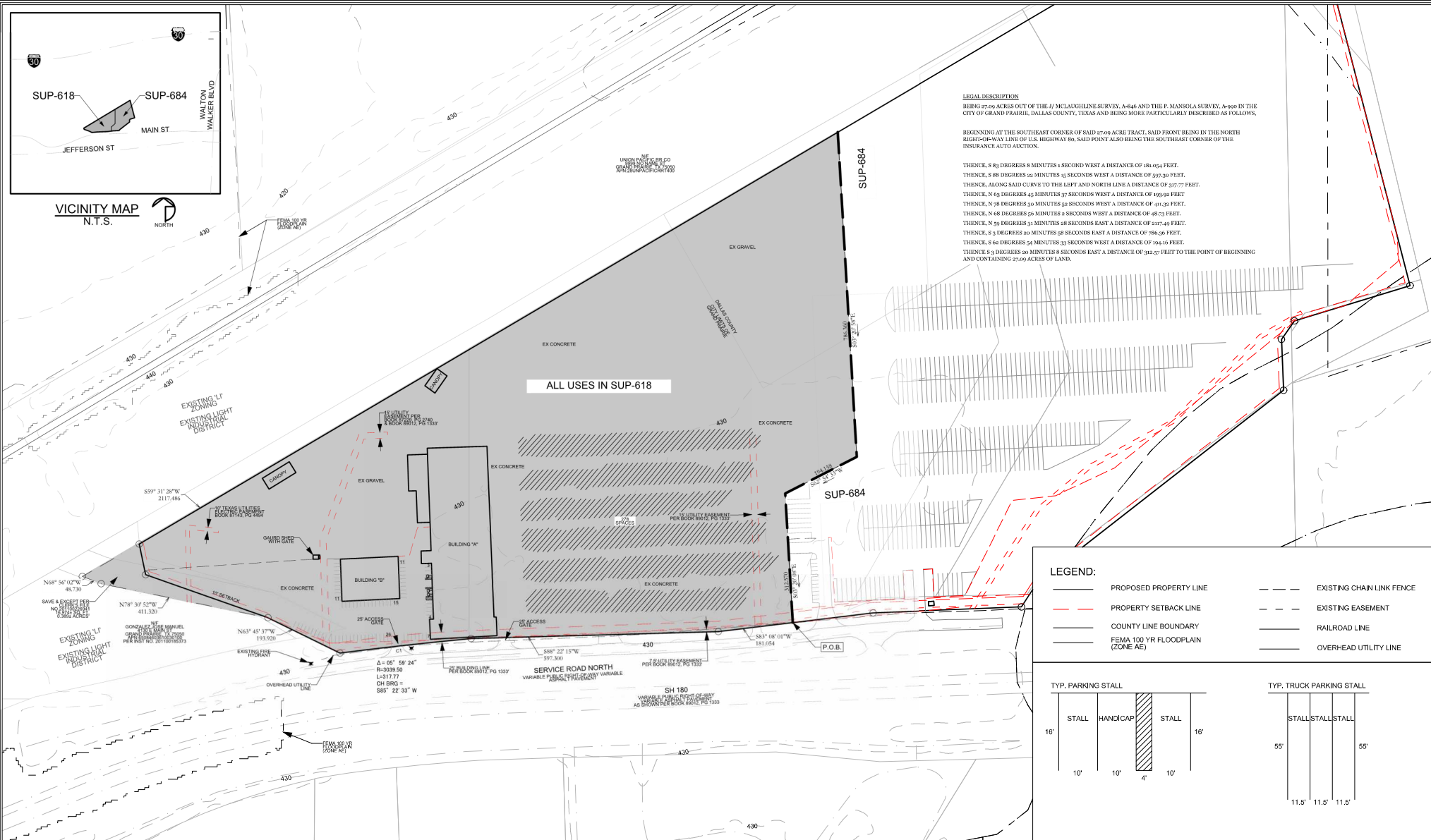

PROJECT NO.	GFE23001
FILE PATH	G:\JOB\GFE23001_GP_4226_Main_Design_Planning
DRAWN BY	GW
REVIEWED BY	GW
DATE	OCTOBER 1, 2024

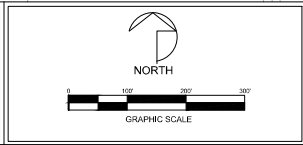

OWNER
DAN GLASER 261 FIFTH AVENUE SUITE 1501 NEW YORK, NY 10016

DEVELOPER
IMPERIUM CAPITAL 261 FIFTH AVENUE SUITE 1501 NEW YORK, NY 10016

PLANNER / ENGINEER

9800 HILLWOOD PARKWAY
SUITE 250
FORT WORTH, TX 76177
PHONE: 817-562-3350

A SPECIFIC USE PERMIT FOR
AUTO AUCTION/FLEA MARKET
4226-A E. MAIN STREET
CONTAINING LOT 1 & 2, BK 1 OF DALLAS AUTO
AUCTION
EXISTING 'H' ZONING
BEING A 27.09 ACRE TRACT OF LAND LOCATED IN THE JAMES
MCLAUGHLIN SURVEY, A-446; PABLO MANSOLA SURVEY, A-990
SITUATED IN CITY OF GRAND PRAIRIE, DALLAS COUNTY, TEXAS