



Building /Planning/Code Enforcement Department
201 NE Vernon Street
PO Box 1949, Glen Rose, Texas 76043
(254) 897-2272 Fax: (254) 897-7989

**Specific Use Permit Application
Short-Term Rental**

Short Term Rentals located in the following Zones require the Property Owner to complete this form and submit it to City Staff for review: R-1 R-2 R-2m R-3

Property Address: 600 SW Barnard St
Applicant's Name: Jane Whitworth Date: 10/24/23
Present zoning at site: R-1 R-2 R-2m R-3 Parking Spaces Provided: 4

Property Owner Information

Full Name: Jane Whitworth Email: _____
Address: 600 SW Barnard St Telephone No. _____

Form of ownership:

Individual Partnership Corporation

Applicant/Owner's Representative (if not the owner)

Full Name: Melody Peña Email: _____
Address: _____ Telephone No: _____

Intended use of property

- B&B short term rental - Any residential dwelling in which rooms are rented to paying guests on an overnight basis with not more than one (1) meal served daily, with the entire service to be included in one (1) stated price.
- B&B short term rental – A guest house or small hotel offering sleeping accommodations.
- Non-B&B short term rental.

Additional details:

Owner's Signature: Jane Whitworth Date: 10/24/23
Representative Signature: Melody Peña Date: 10/24/23
3/27/24

Glen Rose: A welcoming and unique family-oriented community committed to preserving our natural beauty and historic small-town charm.



Building, Planning and Code Enforcement Department
201 NE Vernon Street, PO Box 1949, Glen Rose, Texas 76043
(254) 897-2272 Fax: (254) 897-7989

NOTIFICATION

May 10, 2024

NOTICE OF PUBLIC HEARING

Public hearings will be held at 5:30 p.m. at City Hall (201 NE Vernon Street, Glen Rose, Texas) on May 22, 2024 before the Planning and Zoning Commission and on June 11, 2024 before the City Council on a request by applicant / owner's representative, Jane Whitworth/Melody Pena, to request a Specific Use Permit for Short Term Rental for the property located at 600 SW Barnard, Acres 0.330, Tract G9-13, Abst A47, A47 James H Haley, Tract G9-13 to operate in an R-1 (Single Family District).

Dear Property Owner:

You are receiving this notice because our records indicate you own property within 200' of the property referenced above that is the subject of these hearings. Included with this letter is a Property Owner Response Form, the application for a Specific Use Permit for Short Term Rental which is under consideration, and a map showing all the properties within 200' of the referenced property. If you would like to register your opinion in favor or in opposition to granting the Specific Use Permit, please complete the form and either mail or email it to us, or deposit it in one of the drop boxes at City Hall.

If the owners of 20% or more of the land within 200' of the referenced property provide written notice of their objection to the issuance of the Specific Use Permit Request, instead of a simple majority it will require a vote of $\frac{3}{4}$ of the City Council members present to approve the request.

You are welcome to attend and participate in either or both of the Public Hearings.

Should you have any questions, please contact us at (254) 897-2272 ext. 109.

Sincerely,

Building, Planning, and Code Compliance Department

NOTICE OF PUBLIC HEARING



City of Glen Rose, Texas

Building, Planning, Code Enforcement Department

P.O. Box 1949, Glen Rose, TX 76043

Ph: (254) 897-2272

Fax: (254) 897-7989

Email: jodi.holthe@glenrosetexas.org

PROPERTY OWNER RESPONSE FORM

Re: Request for a Specific Use Permit for Short Term Rental for the property located at 600 SW Barnard, Acres 0.330, Tract G9-13, Abst A47, A47 James H Haley, Tract G9-13 to operate in an R-1 (Single Family District).

This letter may be deposited in either of the two drop boxes located at City Hall, 201 NE Vernon Street, Glen Rose, Texas or mailed to City Hall, Attention: Planning and Zoning Department, PO Box 1949, Glen Rose, Texas 76043.

NAME: _____ DATE: _____

ADDRESS: _____

I AM () IN FAVOR () IN OPPOSITION TO THIS REQUEST.

Reasons/Comments:

Building Official, Planning and Zoning (P&Z)

600 SW Barnard - SUP

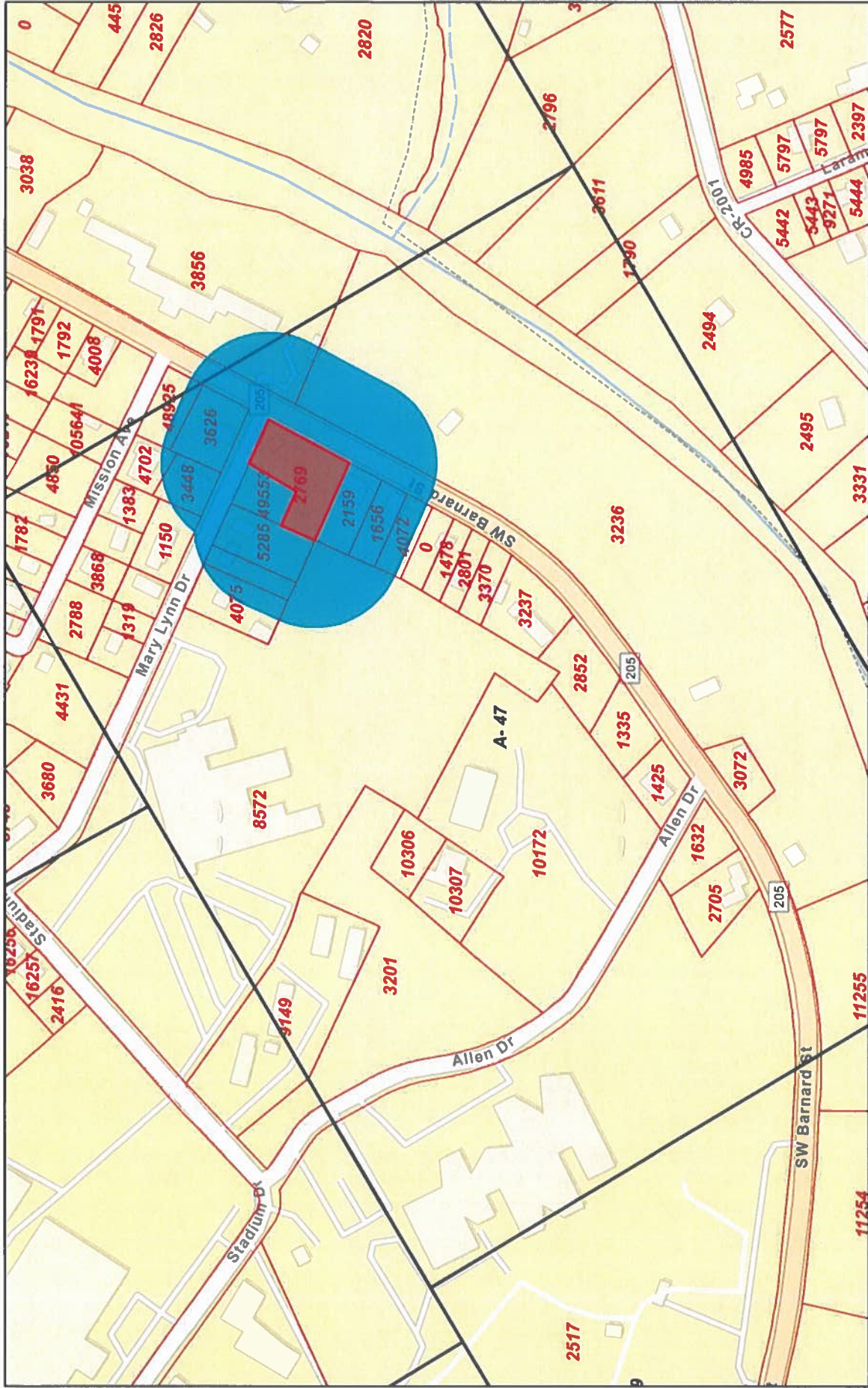

10/26/2023, 11:16:36 AM

1:4,514

- Abstracts
- Override 1
- Parcels

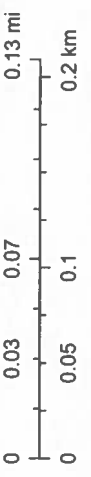

Esri Community Maps Contributors, Texas Parks & Wildlife, © OpenStreetMap, Microsoft, CONANP, Esri, HERE, Garmin, SafeGraph, Somervell County Appraisal District, BIS Consulting - www.bisconsulting.com

Disclaimer: This product is for informational purposes only and has not been prepared for or be suitable for legal, engineering, or surveying purposes. It does not represent an on-the-ground survey and represents only the approximate relative location of boundaries.