

Date Received: 7/5/23 Staff Use Only

CITY OF GLEN ROSE

Code Enforcement Office

254-897-9373

Fax: 254-897-7989

CERTIFICATE OF APPROPRIATENESS APPLICATION

Completed package must be received at least three weeks prior to the next scheduled Board meeting in order to be placed on the agenda for review and vote. Attach additional description pages to give full details, if needed.

Property Owner

Applicant/Tenant/Owner's Representative

Name <u>Sarah + Patrick O'Neill</u>	Name
Address <u>508 NE Barnard St. Glen Rose, TX 76043</u>	Address
Phone <u>850.221.5917</u>	Phone
Email <u>Sarahoneill2005@gmail.com</u>	Email
Property Address <u>508 NE Barnard St. Glen Rose</u>	Legal Description
Present Use <u>Residential</u>	Built Circa <u>1910</u>
Proposed Use <u>Same</u>	Current Zoning

Architect or Contractor Name _____

Address _____ Phone _____

Proposed Work/Design Description Building a 16x12ft shed w/ front porch on concrete slab (16x18). The shed will be built to match the house using the same siding, paint color, and roof. Repairs to sidewalk and driveway.

<input checked="" type="checkbox"/> Scale Drawings with Dimensions Attached	<input checked="" type="checkbox"/> Photos Attached	<input checked="" type="checkbox"/> Current	<input type="checkbox"/> Historic
<input checked="" type="checkbox"/> Material Sample(s) Attached	<input type="checkbox"/> Rendering of Signage Attached		

I hereby certify that this information is correct to the best of my knowledge, and that the said work will be done in conformance with all submissions herein set forth and in compliance with the City of Glen Rose's Historic District Ordinances and Building Codes. I understand that falsifying information may result in nullification of this request.

Owner's Signature [Signature] Applicant's Signature _____

Denied Approved Conditions _____

X _____ X _____ X _____
Preservation Board Chair Preservation Board Officer City Building Official

THIS IS NOT A BUILDING PERMIT AUTHORIZING ANY CONSTRUCTION OR REMODELING. CONTACT THE CODE ENFORCEMENT OFFICE PRIOR TO THE START OF ANY WORK. THIS COA BECOMES NULL AND VOID OF AUTHORIZED WORK IS NOT COMMENCED WITHIN 180 DAYS.

508 NE Barnard Street, Glen Rose

Proposed 16' x 12' Shed with 6' Covered Front Porch

Current House:



Proposed Site:

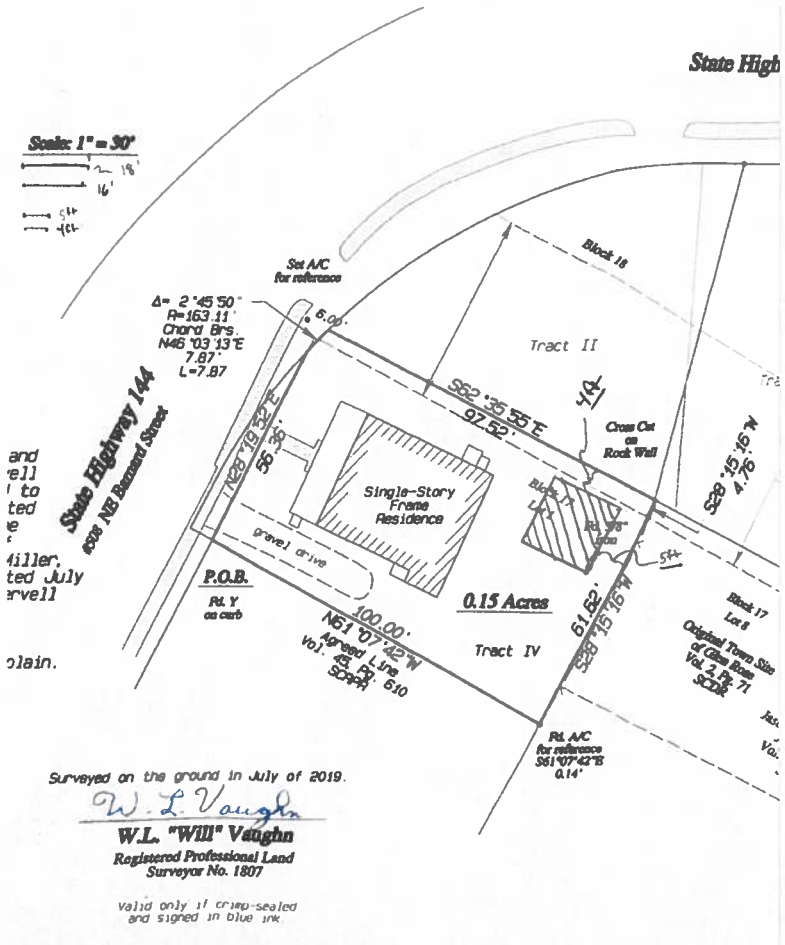

Proposed Design:

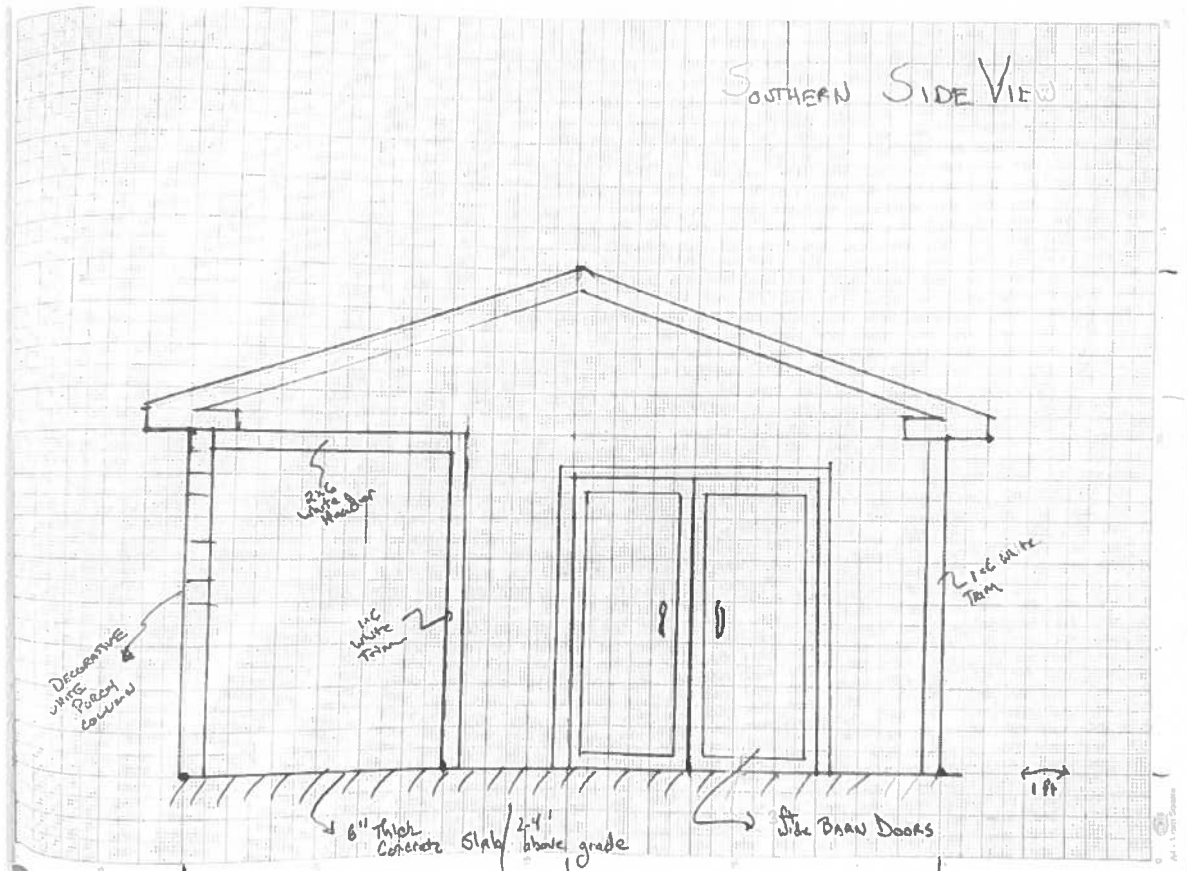
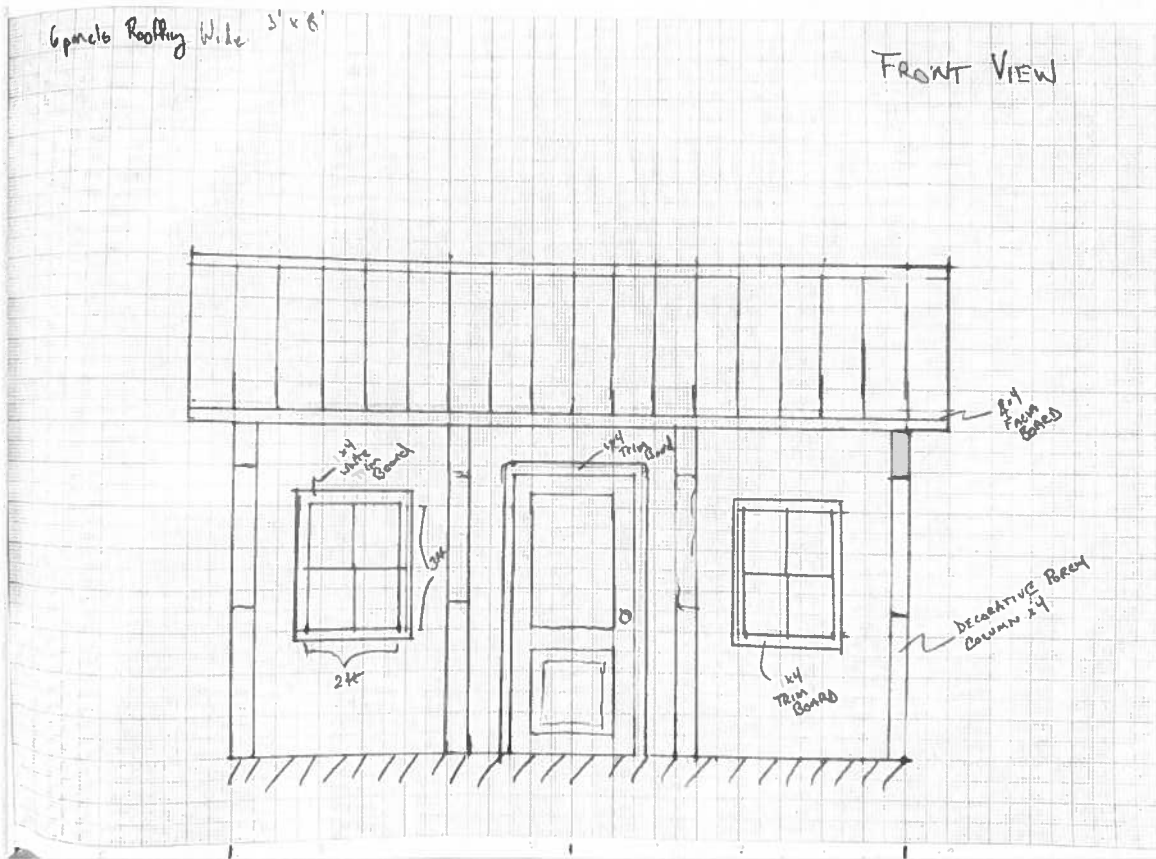

NORTHERN SIDE VIEW

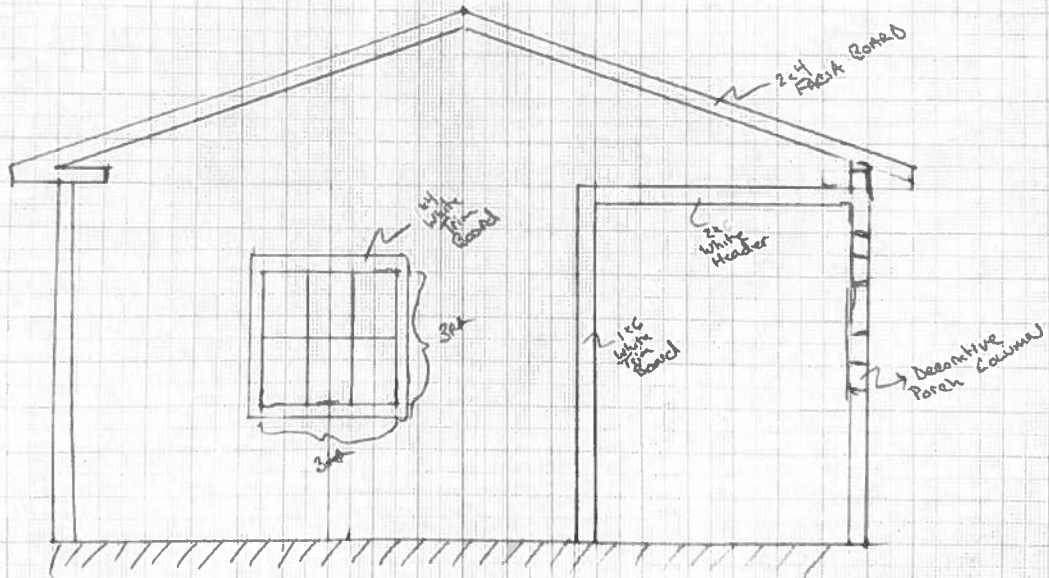

BACK SIDE

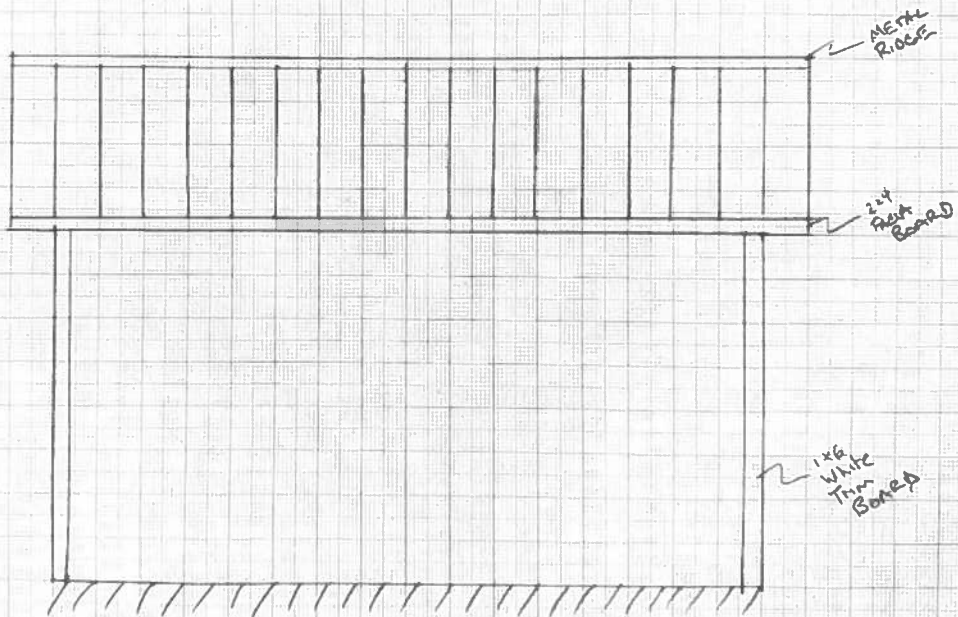

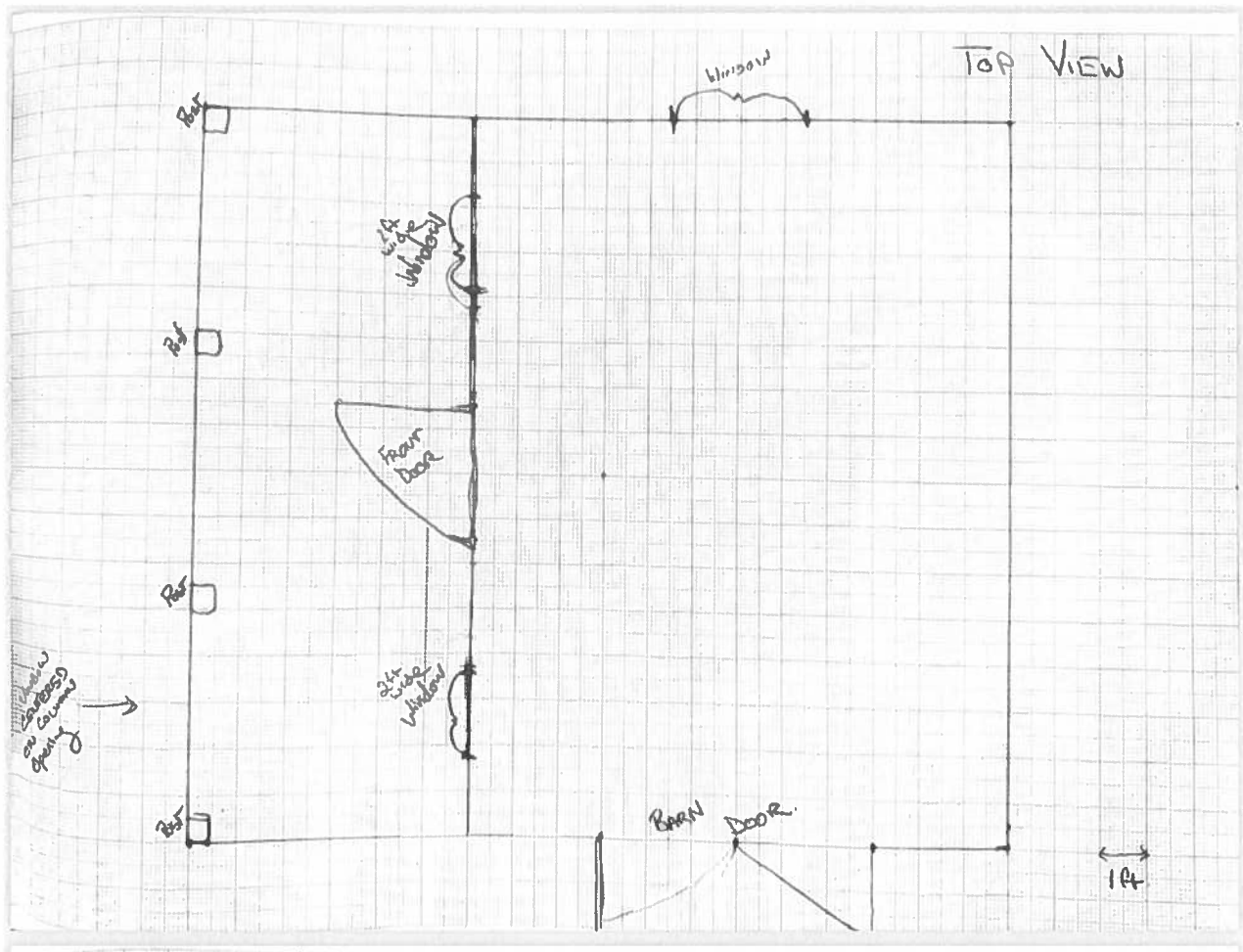

Proposed Materials:

5-1/4 in. x 5-1/4 in. x 8 ft. Porch Column

♡ 465

★★★★★ (95) ▼



Union Corrugating 3.17-ft x 8-ft Ribbed Silver Steel Roof Panels

Item #45617 Model #GAMR290800

Shop Union Corrugating ★★★★★ ▼ 195

\$36.98

\$35.13 when you choose 5% savings on eligible purchases every day. [Learn how](#)





DW | DISTRIBUTION

Quote Name: Unassigned Quote
Project Name: Unassigned Project

QUOTE

Bill To:
Higginbothams Bartlett - Glen Rose
1409 Ne Barnard null
Glen Rose, TX 76043

Ship To:
Higginbothams Bartlett - Glen Rose
1409 Ne Barnard
Glen Rose, TX 76043
2548974946

LINE #	DESCRIPTION	
100	<p>Door: Masonite HD Steel Steel 3'0" x 6'8" 2 Panel Half Lite Clear Glass Clear Operating Double Bore Oil Rubbed Bronze - US108 Additional Info: No Left Hand Inswing 37 1/2" Unit Width x 82" Unit Height 4 9/16" FrameSaver Primed Jamb RDS ZAI Mill No Exterior Trim No Casing</p> <p style="text-align: center;">Quick Ship Single Door</p> <div style="text-align: center;">  </div> <p style="text-align: center;">Est. Lead Time (Business Days): 7</p> <div style="text-align: center;">  </div> <p style="text-align: center;">Room: None Assigned Entire Unit: 37 1/2" X 82" Rough Opening: 38 1/2" X 83"</p>	<p>****Door**** Catalog Code: MHD-106-010-2-68 Measurements: 3'0" x 6'8" Product Line: Masonite HD Steel Sub Family: Masonite HD Steel Door Style: 2 Panel Half Lite Glass: Clear Glass Glass Casing Color: No Casing Edge Construction: Wood Edge Swing: Left Hand Inswing Number of Operating Doors: 1 Operating Door Operable Doors: Operating Fire Rating: Non Fire Rated Cutout Width: 22" Lite Count: 1 Lite Glass Low-E Options: Clear Glass Frame: Cercurian White TDI Label: No</p> <p>Material: FrameSaver Primed Jamb Width: 4 9/16" Weatherstrip: PE650</p> <p>****Sill**** Type: RDS ZAI Finish: Mill</p> <p>****Comments****</p> <p>****Active Door**** Bore Option: Double Bore Bracket: 2 3/8" Jamb Vertical Position: Standard 5 1/2" on Center</p> <p>****Hinges**** Hinge Option: Hinges Installed Type: Standard Prep: 5/8" Radius Prep Finish: Oil Rubbed Bronze - US108</p> <p>****Frame****</p>

TO:

tham - Glen Rose
192
e TX 76442
25-356-3456

SHIP TO:

Higginbotham - Glen Rose
100 W. Bo Gibbs
Glen Rose TX 76043
Phone 254-897-4946
Fax: ap@higginbothams.com

Time	Creation Date	Carrier	Customer Number
Project	6/29/2023		2020-02
Time	Date Requested	Payment Terms	Sales Rep
Quote	1/1/0001		Sales Person Name

Product Description	Unit Price	Extended
<p>300 Series Single Hung Single Hung 23.5 x 35.5 Call Width = 20, Call Height = 30, Sash Split = Equal CR = 58, SHGC = 0.22, VT = 0.52, U-Factor = 0.3 WOCDF = No, Sash Limiter? = No Unit 1: 366 Low E, Argon, Preservo Film = Preservo Film Unit 1 Lower, 1 Upper: Annealed Exterior = White, Interior = White Complete Unit, Venting = Single Hung, Do you need Windstorm? = No Half Screen OD = 23.5, 35.5, RO = 24, 36</p>	\$164.02	\$328.04

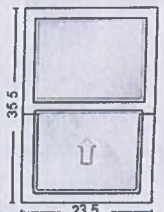

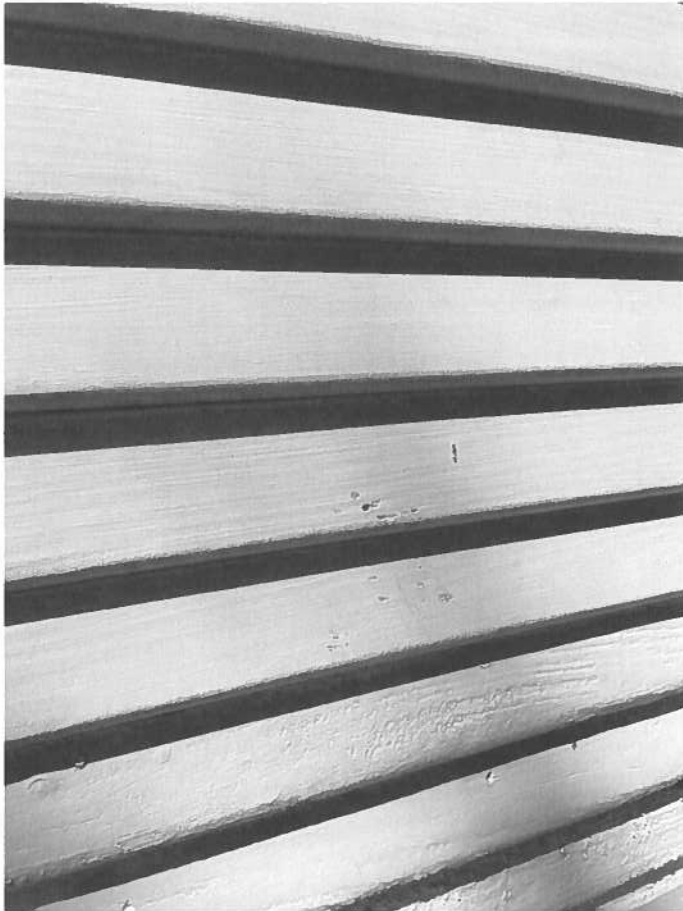

We will use same siding as the house

We will use same color and paint
as the house

