

Parcel	Grantor	Inst	Date Recorded	Liber-Page
1	City of Gladstone	QC	12-17-64	215-290 L.A.
21 PV	A. Patient	D	3-19-65	216-44 L.A.

PARCEL	GRANTOR	INST	DATE RECORDED	LIBER-PAGE	REV
202	CITY OF GLADSTONE	QC	8-13-91	367-078	

PARCEL	GRANTOR	INST	DATE RECORDED	LIBER-PAGE
60	GLADSTONE SCHOOLS	E	3/18/2005	797-635

Parcel	Grantor	Inst	Date Recorded	Liber-Page
102 PV	W. LaFave	D	3-19-65	216-50 L.A.
103	City of Gladstone	QC	12-17-64	215-290 "
104A	Peter Brantjens	D	3-19-65	216-49 "
C-104	J.L. Laraby	"	4-28-65	" -193 "
C-105	W. Gartland	"	" "	" "
106	H. Polkinghorne	"	1-21-65	215-397 "
107	W. Penny	"	" "	" -411 "
C-108	H.W. Gehant	"	4-28-65	216-193 "
109	M. LaBelle	"	3-19-65	" - 51 "
110	M.H. Johnson	"	1-21-65	215-414 "
C-111	M. Brantjens	"	4-28-65	216-193 "
C-112	C. Cartwright	"	" "	" "
C-113	E. Imgebrigtson	"	" "	" "

1. Includes parcel 103 PV

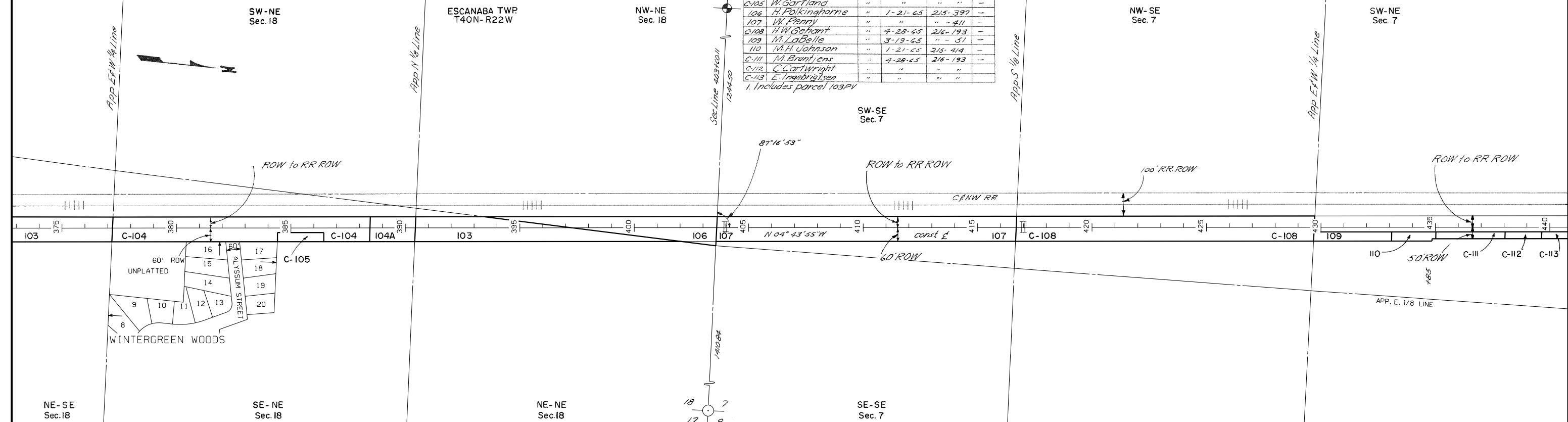

RIGHT-OF-WAY MAP

DRAWN BY: JCK & ASSOCIATES		CHECKED BY:	
LAST REVISION DATE: 12/21/2022	J.B.	ROUTE	PROJ JOB#
COUNTY: DELTA		M-35	21032
FILE NO.: 21-R-1		99121	21032
			33