

Cross Consulting Engineers, P.C.
 103 Fairfax Rd.
 St. Albans, Vermont 05478
 Tel: 802-524-2113
 Fax: 802-524-9681

PROJECT: 21001
 DATE: March 26, 2024
 DESIGN: NRB
 DRAWN: NRB
 CHECKED: PJG
 APPROVED: PJG

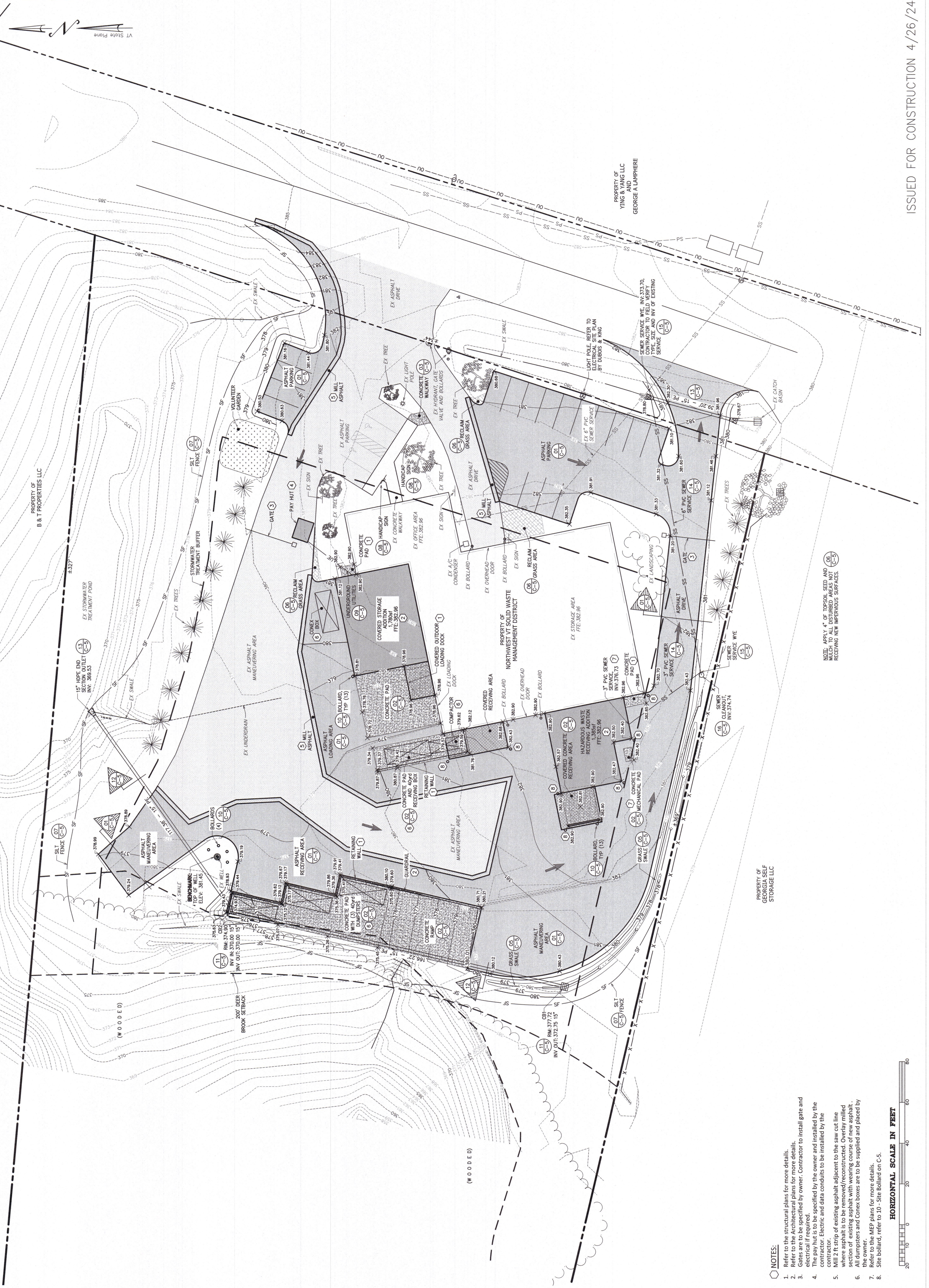

- NOTES:**
1. Refer to the structural plans for more details.
 2. Refer to the Architectural plans for more details.
 3. Gates are to be specified by owner. Contractor to install gate and electrical if required.
 4. The pay dirt is to be specified by the owner and installed by the contractor. Elevation and data conduits to be installed by the contractor.
 5. Mill 2 ft strip of existing asphalt adjacent to the saw cut line where asphalt is to be removed/reconstructed. Overlay milled section of existing asphalt with wearing course of new asphalt.
 6. All dumpsters and Conex boxes are to be supplied and placed by the owner.
 7. Refer to the MEP plans for more details.
 8. Site bollard, refer to 10 - Site Bollard on C-5.

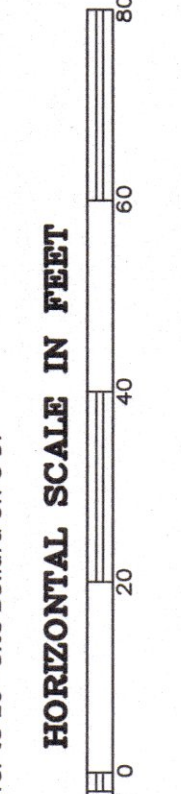

NOTE: APPLY # OF TOPSOIL SEED AND MULCH TO DISTURBED AREAS AT RECEIVING NEW IMPERVIOUS SURFACES.

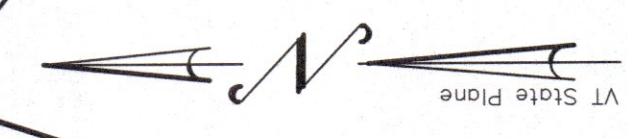

PROPERTY OF
 YING & YANG LLC
 AND
 GEORGE A LAMPHERE

PROPERTY OF
 GEORGIA SELF
 STORAGE LLC

(WOODED)

(WOODED)