

HIGH SIDE

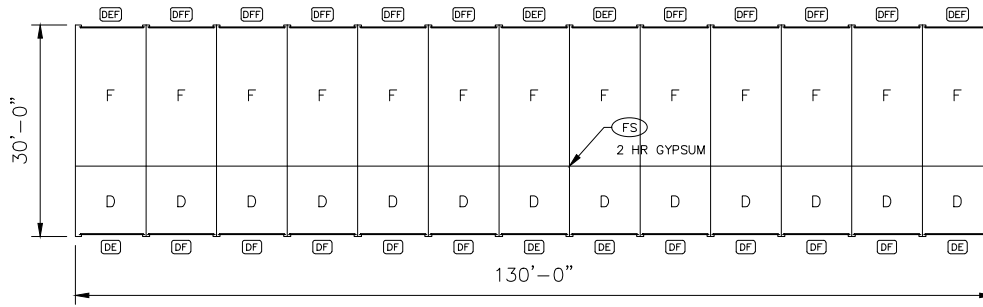

1, 2, 3, 4, 5 & 6 - 30'-0" x 130'-0" x 8'-4" 1/4:12 PITCH LEAN-TO BUILDING SYSTEM

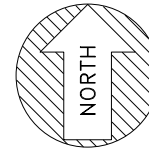

UNIT MIX

LABEL	UNIT SIZE	# UNITS	%	SQ. FEET
B	5 x 10	24	8.7	1200
D	10 x 10	110	39.9	11000
E	10 x 15	32	11.6	4800
F	10 x 20	110	39.9	22000
TOTAL		276	100	39000

HIGH SIDE

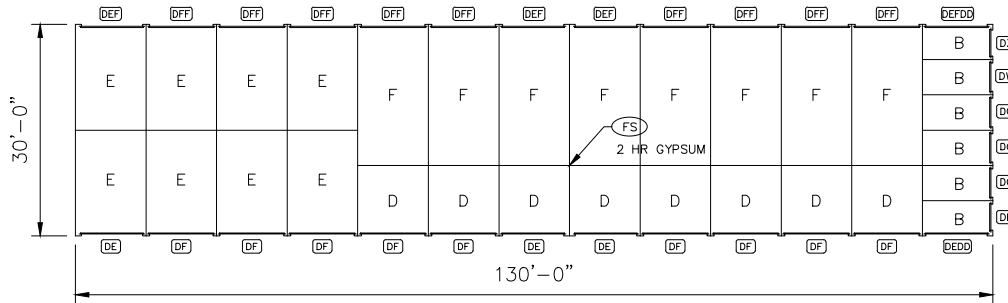

7, 8, 9, & 10 - 30'-0" x 130'-0" x 8'-4" 1/4:12 PITCH LEAN-TO BUILDING SYSTEM

DOOR SCHEDULE							
QTY	CODE	TYPE	SIZE	ROUGH OPENING (REF.)	MANUF.	DESCRIPTION	COLOR
4	DB	ROLL-UP	3'-8" x 7'-0"	3'-8" x 7'-0"	TRAC-RITE/eq.	ROLL-UP DOOR	COLORED ..
12	DC	ROLL-UP	4'-0" x 7'-0"	4'-0" x 7'-0"	TRAC-RITE/eq.	ROLL-UP DOOR	COLORED ..
36	DE	ROLL-UP	8'-8" x 7'-0"	8'-8" x 7'-0"	TRAC-RITE/eq.	ROLL-UP DOOR	COLORED ..
4	DEDD	ROLL-UP	8'-8" x 7'-0"	8'-8" x 7'-0"	TRAC-RITE/eq.	NON-OPERATIONAL DOOR	COLORED ..
36	DEF	ROLL-UP	8'-8" x 7'-7"	8'-8" x 7'-7.5"	TRAC-RITE/eq.	ROLL-UP DOOR	COLORED ..
4	DEFDD	ROLL-UP	8'-8" x 7'-7"	8'-8" x 7'-7.5"	TRAC-RITE/eq.	NON-OPERATIONAL DOOR	COLORED ..
90	DF	ROLL-UP	9'-0" x 7'-0"	9'-0" x 7'-0"	TRAC-RITE/eq.	ROLL-UP DOOR	COLORED ..
90	DFF	ROLL-UP	9'-0" x 7'-7"	9'-0" x 7'-7.5"	TRAC-RITE/eq.	ROLL-UP DOOR	COLORED ..
4	DW	ROLL-UP	4'-0" x 6'-11"	4'-0" x 6'-11"	TRAC-RITE/eq.	ROLL-UP DOOR	COLORED ..
4	DZ	ROLL-UP	3'-8" x 6'-11"	3'-8" x 6'-11"	TRAC-RITE/eq.	ROLL-UP DOOR	COLORED ..

ROLL-UP DOORS MEET ASTM E330

DO NOT ORDER DOORS BY OTHERS PRIOR TO RECEIVING THE ERECTION SET.
RO AND DOOR SIZES MAY VARY DUE TO ENGINEERING ISSUES.

NOTICE

NO FABRICATION CAN BE SCHEDULED OR BEGUN UNTIL "APPROVED" OR "APPROVED AS NOTED" DOCUMENTS ARE RECEIVED BY TRACHTE BUILDING SYSTEMS. COMPLETE THE FOLLOWING:

___ APPROVED - RELEASE FOR FABRICATION

___ APPROVED AS NOTED - RELEASE FOR FABRICATION

___ REVISE & RESUBMIT

SIGNATURE _____

COMPANY _____

DATE _____

** THE ABOVE PLAN MAY NOT REFLECT THE IMPLICATIONS OF SECTION 903.2.9 OF THE 2012 THROUGH 2021 IBC CODES WHICH MAY REQUIRE 3 HOUR FIREWALLS EVERY 2,500 SQFT OR MAY REQUIRE YOU TO SPRINKLE THE BUILDING.

*** TRACHTE RECOMMENDS (IN USA ONLY) THAT ALL PROJECTS REQUIRE A NUMBER OF UNITS BE ADA ACCESSIBLE, IF A CUSTOMER CHOOSES TO NOT CONFORM TRACHTE WILL NOT BE HELD ACCOUNTABLE.

TRACHTE BUILDING SYSTEMS, Inc.

This drawing and all parts thereof is the exclusive property of Trachte Building Systems, Inc. 314 Wilburn Road, Sun Prairie, Wisconsin (800/356-5824) (Local 608/837-7899) and may not be reproduced in whole or part without written permission.

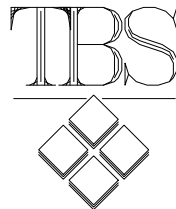

Revisions:		By:
4/9/24 revised to 1/4:12 lean to with firewalls		MJL
Name: KM		Scale: 1 = 30'
Date: 11/8/23		

Job Description:	PAGE 1 OF 1
Proposed Storage System for: TIM REED TIM REED CONSTRUCTION	
Georgia, VT 05478	
Sheet Title: FLOOR PLAN	Plan #: 59288
SALES ONLY	

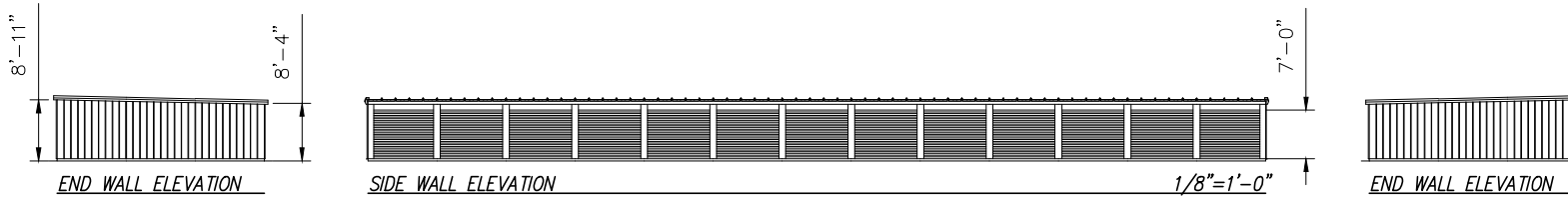

1, 2, 3, 4, 5 & 6 – 30'-0" x 130'-0" x 8'-4" 1/4:12 PITCH LEAN-TO BUILDING SYSTEM

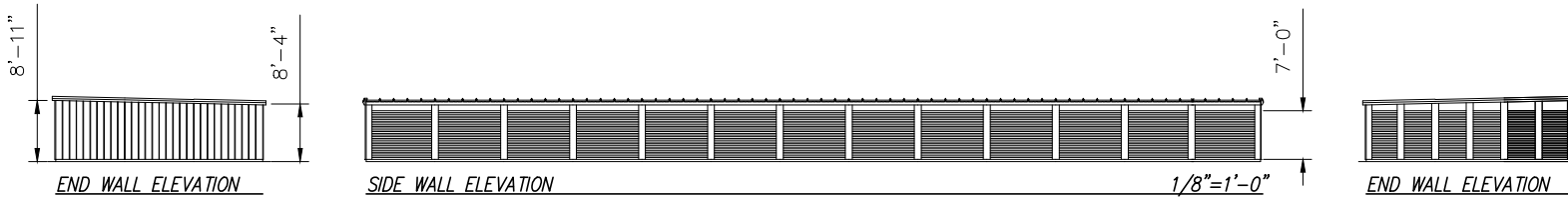

7, 8, 9, & 10 – 30'-0" x 130'-0" x 8'-4" 1/4:12 PITCH LEAN-TO BUILDING SYSTEM

NOTICE

NO FABRICATION CAN BE SCHEDULED OR BEGUN UNTIL "APPROVED" OR "APPROVED AS NOTED" DOCUMENTS ARE RECEIVED BY TRACHTE BUILDING SYSTEMS. COMPLETE THE FOLLOWING:

___ APPROVED – RELEASE FOR FABRICATION

___ APPROVED AS NOTED – RELEASE FOR FABRICATION

___ REVISE & RESUBMIT

SIGNATURE _____

COMPANY _____

DATE _____

****** THE ABOVE PLAN MAY NOT REFLECT THE IMPLICATIONS OF SECTION 903.2.9 OF THE 2012 THROUGH 2021 IBC CODES WHICH MAY REQUIRE 3 HOUR FIREWALLS EVERY 2,500 SQFT OR MAY REQUIRE YOU TO SPRINKLE THE BUILDING.

******* TRACHTE RECOMMENDS (IN USA ONLY) THAT ALL PROJECTS REQUIRE A NUMBER OF UNITS BE ADA ACCESSIBLE, IF A CUSTOMER CHOOSES TO NOT CONFORM TRACHTE WILL NOT BE HELD ACCOUNTABLE.

TRACHTE BUILDING SYSTEMS, Inc.

This drawing and all parts thereof is the exclusive property of Trachte Building Systems, Inc. 314 Wilburn Road, Sun Prairie, Wisconsin (800/356-5824) (Local 608/837-7899) and may not be reproduced in whole or part without written permission.

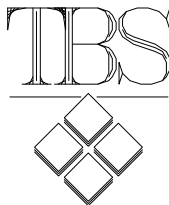

Revisions:		By:
4/9/24 revised to 1/4:12 lean to with firewalls		MJL
10/11/24 ADDED ELEVATIONS		KM
Name: KM	Scale: 1 = 30'	Date: 11/8/23

Job Description:	PAGE 1 OF 1
Proposed Storage System for: TIM REED TIM REED CONSTRUCTION	
Georgia, VT 05478	
Sheet Title	Plan #
FLOOR PLAN	59288
SALES ONLY	