

Permit Application and Report of Changes

All Answers Must Be Printed in Black Ink or Typewritten

1. Applicant is a <input type="checkbox"/> Corporation..... <input type="checkbox"/> Individual <input type="checkbox"/> Partnership..... <input checked="" type="checkbox"/> Limited Liability Company		License Number 01-10779-0129	
2. Name of Licensee DILLON COMPANIES LLC		3. Trade Name of Establishment (DBA) CITY MARKET #13	
4. Address of Premises (specify exact location of premises) 135 S PLUM		5. Business Email Address teresa.dietz@kingsoopers.com	
City FRUITA	County MESA	State CO	ZIP 81521
Business Phone Number 303-778-3237			
SELECT THE APPROPRIATE SECTION BELOW AND PROCEED TO THE INSTRUCTIONS ON PAGE 2.			
Section A – Manager Reg/Change		Section C	
<input type="checkbox"/> Manager's Registration (Hotel & Restr.)..... \$30.00 <input type="checkbox"/> Manager's Registration (Tavern) \$30.00 <input type="checkbox"/> Manager's Registration (Lodging & Entertainment) \$30.00 <input type="checkbox"/> Change of Manager (Other Licenses pursuant to section 44-3-301(8), C.R.S.) NO FEE <i>Please note that Manager's Registration for Hotel & Restaurant, Lodging & Entertainment, and Tavern licenses requires a local fee with submission to the local licensing authority as well. Please reach out to local licensing authorities directly regarding local processing and fees.</i>		<input type="checkbox"/> Retail Warehouse Storage Permit (ea) \$100.00 <input type="checkbox"/> Wholesale Branch House Permit (ea)..... \$100.00 <input type="checkbox"/> Change Corp. or Trade Name Permit (ea)..... \$50.00 <input type="checkbox"/> Change Location Permit (ea) \$150.00 <input type="checkbox"/> Winery/Limited Winery Noncontiguous or Primary Manufacturing Location Change..... \$150.00 <input checked="" type="checkbox"/> Change, Alter or Modify Premises <div style="border: 1px solid black; padding: 2px; display: flex; justify-content: space-between;"> \$150.00 x 1 Total Fee: \$150 (Permanent) </div> <input type="checkbox"/> Addition of Optional Premises to Existing H/R <div style="border: 1px solid black; padding: 2px; display: flex; justify-content: space-between;"> \$100.00 x Total Fee: </div> <input type="checkbox"/> Addition of Related Facility to an Existing Resort or Campus Liquor Complex <div style="border: 1px solid black; padding: 2px; display: flex; justify-content: space-between;"> \$160.00 x Total Fee: </div> <input type="checkbox"/> Campus Liquor Complex Designation No Fee <input type="checkbox"/> Sidewalk Service Area \$75.00	
Section B – Duplicate License			
<input type="checkbox"/> Duplicate License \$50.00			

Do Not Write in This Space – For Department of Revenue Use Only		
Date License Issued	License Account Number	Period
The State may convert your check to a one line electronic banking transaction. Your bank account may be debited as early as the same day received by the State. If converted, your check will not be returned. If your check is rejected due to insufficient or uncollected funds, the Department of Revenue may collect the payment amount directly from your bank account electronically.		TOTAL AMOUNT DUE \$00

Instruction Sheet

For All Sections, Complete Questions 1-5 Located on Page 1

☐ **Section A**

To Register or Change Managers, check the appropriate box in section A and complete question 9 on page 4. Proceed to the Oath of Applicant for signature. Submit to State Licensing Authority for approval.

☐ **Section B**

For a Duplicate license, be sure to include the liquor license number in section B on page 1 and proceed to page 5 for Oath of Applicant signature.

☒ **Section C**

Check the appropriate box in section C and proceed below.

- 1) For a Retail Warehouse Storage Permit**, go to page 3 complete question 5 (be sure to check the appropriate box). Submit the necessary information and proceed to page 5 for Oath of Applicant signature. Submit to State Licensing Authority for approval.
- 2) For a Wholesale Branch House Permit**, go to page 3 and complete question 5 (be sure to check the appropriate box). Submit the necessary information and proceed to page 5 for Oath of Applicant signature. Submit to State Licensing Authority for approval.
- 3) To Change Trade Name or Corporation Name**, go to page 3 and complete question 6 (be sure to check the appropriate box). Submit the necessary information and proceed to page 5 for Oath of Applicant signature. Retail Liquor License submit to Local Liquor Licensing Authority (City or County). Manufacturer, Wholesaler and Importer's Liquor Licenses submit to State Liquor Licensing Authority.
- 4) To modify Premise, or add Sidewalk Service Area**, go to page 4 and complete question 10. Submit the necessary information and proceed to page 5 for Oath of Applicant signature. Retail Liquor License submit to Local Liquor Licensing Authority (City or County). Manufacturer, Wholesaler and Importer's Liquor Licenses submit to State Liquor Licensing Authority.
- 5) For Optional Premises** go to page 4 and complete question 10. Submit the necessary information and proceed to page 5 for Oath of Applicant signature. Retail Liquor License submit to Local Liquor Licensing Authority (City or County).
- 6) To Change Location**, go to page 3 and complete question 7. Submit the necessary information and proceed to page 5 for Oath of Applicant signature. Retail Liquor License submit to Local Liquor Licensing Authority (City or County). Manufacturer, Wholesaler and Importer's Liquor Licenses submit to State Liquor Licensing Authority.
- 7) Winery/Limited Winery Noncontiguous or Primary Manufacturing Location Change**, go to page 4, and complete question 8. Use this section to make a current Noncontiguous Manufacturing Location into a Primary Manufacturing Location, or a Primary Manufacturing Location into a Noncontiguous Manufacturing Location. To be eligible for a Winery/Limited Winery Noncontiguous or Primary Manufacturing Location Change, you must be a Colorado state licensed manufacturer of vinous liquor pursuant to section 44-3-402 or 44-3-403, C.R.S.
- 8) Campus Liquor Complex Designation**, go to page 5 and complete question 11. Submit the necessary information and proceed to page 5 for Oath of Applicant signature.
- 9) To add another Related Facility** to an existing Resort or Campus Liquor Complex, go to page 5 and complete question 12.

Storage Permit	5. Retail Warehouse Storage Permit or a Wholesalers Branch House Permit N/A <input type="checkbox"/> Retail Warehouse Permit for: <input type="checkbox"/> On-Premises Licensee (Taverns, Restaurants etc.) <input type="checkbox"/> Off-Premises Licensee (Liquor stores) <input type="checkbox"/> Wholesalers Branch House Permit Address of storage premise: _____ City _____, County _____ ZIP _____ Attach a deed/lease or rental agreement for the storage premises. Attach a detailed diagram of the storage premises.				
Change Trade Name or Corporate Name	6. Change of Trade Name or Corporation Name N/A <input type="checkbox"/> Change of Trade name/DBA only <input type="checkbox"/> Corporate Name Change (Attach the following supporting documents) 1. Certificate of Amendment filed with the Secretary of State, or 2. Statement of Change filed with the Secretary of State, <u>and</u> 3. Minutes of Corporate meeting, Limited Liability Members meeting, Partnership agreement. <table border="1" style="width: 100%; border-collapse: collapse; margin-top: 5px;"> <tr> <td style="width: 50%; padding: 2px;">Old Trade Name</td> <td style="width: 50%; padding: 2px;">New Trade Name</td> </tr> <tr> <td style="padding: 2px;">Old Corporate Name</td> <td style="padding: 2px;">New Corporate Name</td> </tr> </table>	Old Trade Name	New Trade Name	Old Corporate Name	New Corporate Name
Old Trade Name	New Trade Name				
Old Corporate Name	New Corporate Name				
Change of Location	7. Change of Location N/A <p>NOTE TO RETAIL LICENSEES: An application to change location has a local application fee of \$750 payable to your local licensing authority. You may only change location within the same jurisdiction as the original license that was issued. Pursuant to 44-3-311(1) C.R.S. Your application must be on file with the local authority thirty (30) days before a public hearing can be held.</p> <p>Date filed with Local Authority _____ Date of Hearing _____</p> <p>(a) Address of current premises _____ City _____ County _____ ZIP _____</p> <p>(b) Address of proposed New Premises (Attach copy of the deed or lease that establishes possession of the premises by the licensee) Address _____ City _____ County _____ ZIP _____</p> <p>(c) New mailing address if applicable. Address _____ City _____ County _____ State _____ ZIP _____</p> <p>(d) Attach detailed diagram of the premises showing where the alcohol beverages will be stored, served, possessed or consumed. Include kitchen area(s) for hotel and restaurants.</p>				

Winery/Limited Winery Noncontiguous or Primary Manufacturing Location Change	<p>8. Winery/Limited Winery Noncontiguous or Primary Manufacturing Location Change N/A</p> <p>Select the option that applies to your situation:</p> <p><input type="checkbox"/> Make a current Primary Manufacturing Location (Location 1) into a Noncontiguous Location (Location 2); or</p> <p><input type="checkbox"/> Make a current Noncontiguous Manufacturing Location (Location 1) into a Primary Manufacturing Location (Location 2).</p> <p>(a) Address of Location 1: _____</p> <p>City _____ County _____ ZIP _____</p> <p>(b) Address of Location 2: _____</p> <p>City _____ County _____ ZIP _____</p>
	<p>9. Change of Manager or to Register the Manager of a Tavern, Hotel and Restaurant, Lodging & Entertainment liquor license or licenses pursuant to section 44-3-301(8), C.R.S. N/A</p> <p>(a) Change of Manager</p> <p>Former manager's name _____</p> <p>New manager's name _____</p> <p>(b) Date of Employment _____</p> <p>Has manager ever managed a liquor licensed establishment?..... <input type="checkbox"/> Yes <input type="checkbox"/> No</p> <p>Does manager have a financial interest in any other liquor licensed establishment?..... <input type="checkbox"/> Yes <input type="checkbox"/> No</p> <p>If yes, give name and location of establishment _____</p>
Modify Premises or Addition of Optional Premises, Related Facility, or Sidewalk Service Area	<p>10. Modification of Premises, Addition of an Optional Premises, Addition of Related Facility, or Addition of a Sidewalk Service Area</p> <p>NOTE: Licensees may not modify or add to their licensed premises until approved by state and local authorities.</p> <p>(a) Describe change proposed _____</p> <p>Permanently expand product placement area for alcohol beverage products, as depicted on the attached diagram.</p> <p>(b) If the modification is temporary, when will the proposed change:</p> <p>Start <u>N/A</u> (mo/day/year) End <u>Permanent</u> (mo/day/year)</p> <p>NOTE: THE TOTAL STATE FEE FOR TEMPORARY MODIFICATION IS \$300.00</p> <p>(c) Will the proposed change result in the licensed premises now being located within 500 feet of any public or private school that meets compulsory education requirements of Colorado law, or the principal campus of any college, university or seminary?</p> <p>(If yes, explain in detail and describe any exemptions that apply) <input type="checkbox"/> Yes <input checked="" type="checkbox"/> No</p> <p>(d) Is the proposed change in compliance with local building and zoning laws?..... <input checked="" type="checkbox"/> Yes <input type="checkbox"/> No</p> <p>(e) If this modification is for an additional Hotel and Restaurant Optional Premises has the local authority authorized by resolution or ordinance the issuance of optional premises?..... <input type="checkbox"/> Yes <input type="checkbox"/> No</p> <p>(f) Attach a diagram of the current licensed premises and a diagram of the proposed changes for the licensed premises.</p> <p>(g) Attach any existing lease that is revised due to the modification.</p> <p>(h) For the addition of a Sidewalk Service Area per Regulation 47-302(A)(4), 1 C.C.R. 203-2, include documentation received from the local governing body authorizing use of the sidewalk. Documentation may include but is not limited to a statement of use, permit, easement, or other legal permissions.</p>

Campus Liquor Complex Designation	11. Campus Liquor Complex Designation N/A An institution of higher education or a person who contracts with the institution to provide food services (a) I wish to designate my existing _____ Liquor License # _____ to a Campus Liquor Complex <input type="checkbox"/> Yes <input type="checkbox"/> No
Additional Related Facility	12. Additional Related Facility N/A To add a Related Facility to an existing Resort or Campus Liquor Complex, include the name of the Related Facility and include the address and an outlined drawing of the Related Facility Premises. (a) Address of Related Facility _____ (b) Outlined diagram provided <input type="checkbox"/> Yes <input type="checkbox"/> No

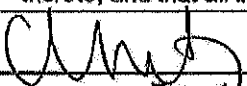
Oath of Applicant		
I declare under penalty of perjury in the second degree that I have read the foregoing application and all attachments thereto, and that all information therein is true, correct, and complete to the best of my knowledge		
Signature 	Print name and Title Christine S. Wheatley / VP, Secretary	Date 12/19/2022
Report and Approval of LOCAL Licensing Authority (CITY / COUNTY)		
The foregoing application has been examined and the premises, business conducted and character of the applicant is satisfactory, and we do report that such permit, if granted, will comply with the applicable provisions of Title 44, Articles 4 and 3, C.R.S., as amended. Therefore, This Application is Approved.		
Local Licensing Authority (City or County) <i>The City of Fruita</i>		Date filed with Local Authority <i>1/10/23</i>
Signature	Title <i>JOEL KINCAID, MAYOR</i>	Date
Report of STATE Licensing Authority		
The foregoing has been examined and complies with the filing requirements of Title 44, Article 3, C.R.S., as amended.		
Signature	Title	Date

Before Diagram 20' linear ft

Back of house Storage

retail FMB display 20'

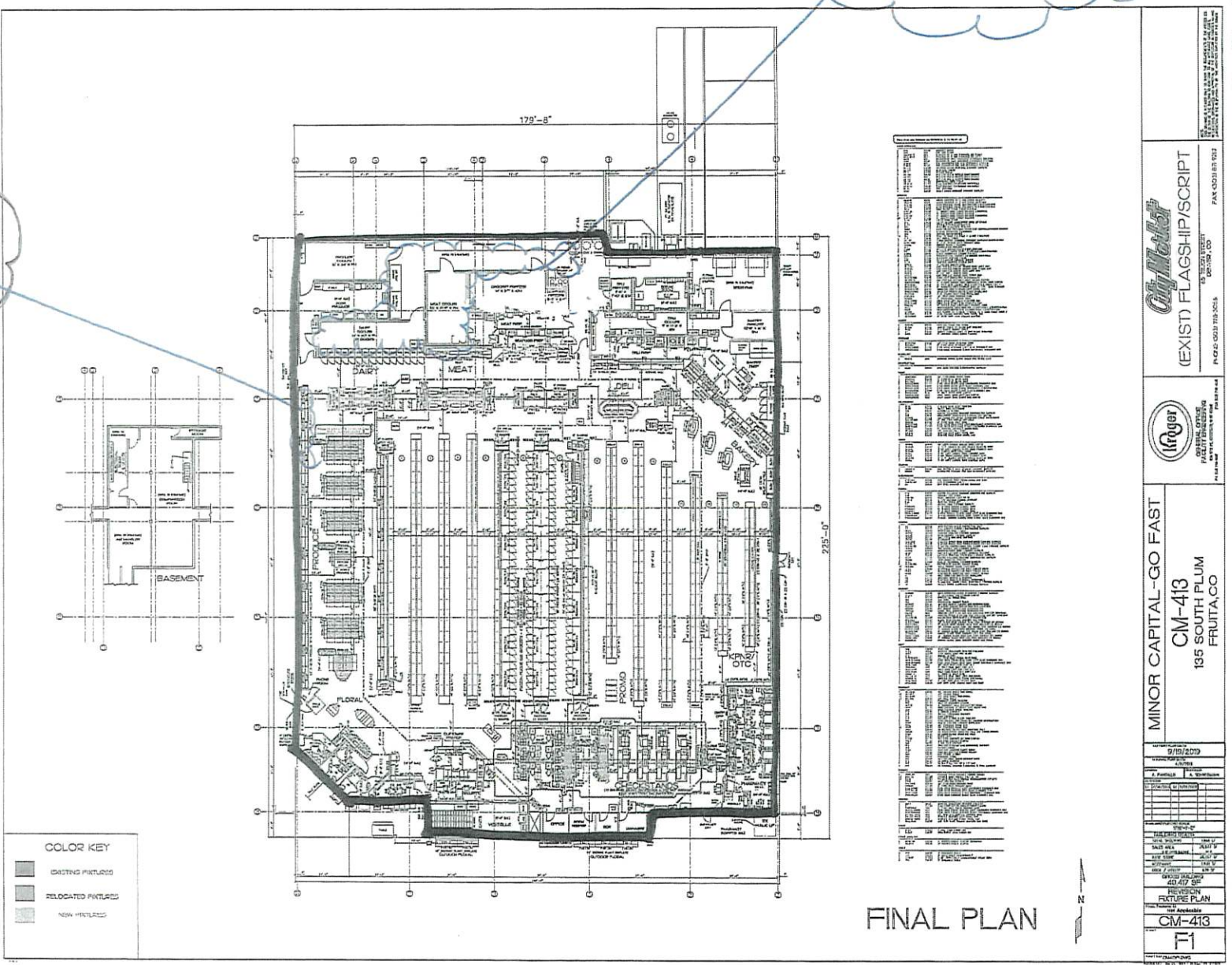

Store Base
 38,157 s.f.
 "Does not include Mezz"

Dillon Companies LLC dba City Market # 13
 135 S. Plum, Fruta 81521

FMB off premise license #01-10779-0129

After Diagram 4b' linear ft

Existing back of house storage

Proposed alcohol
beverage retail
display 20'

Existing
(retail) alcohol beverage
display 20'

Proposed alcohol
beverage retail
display 6'

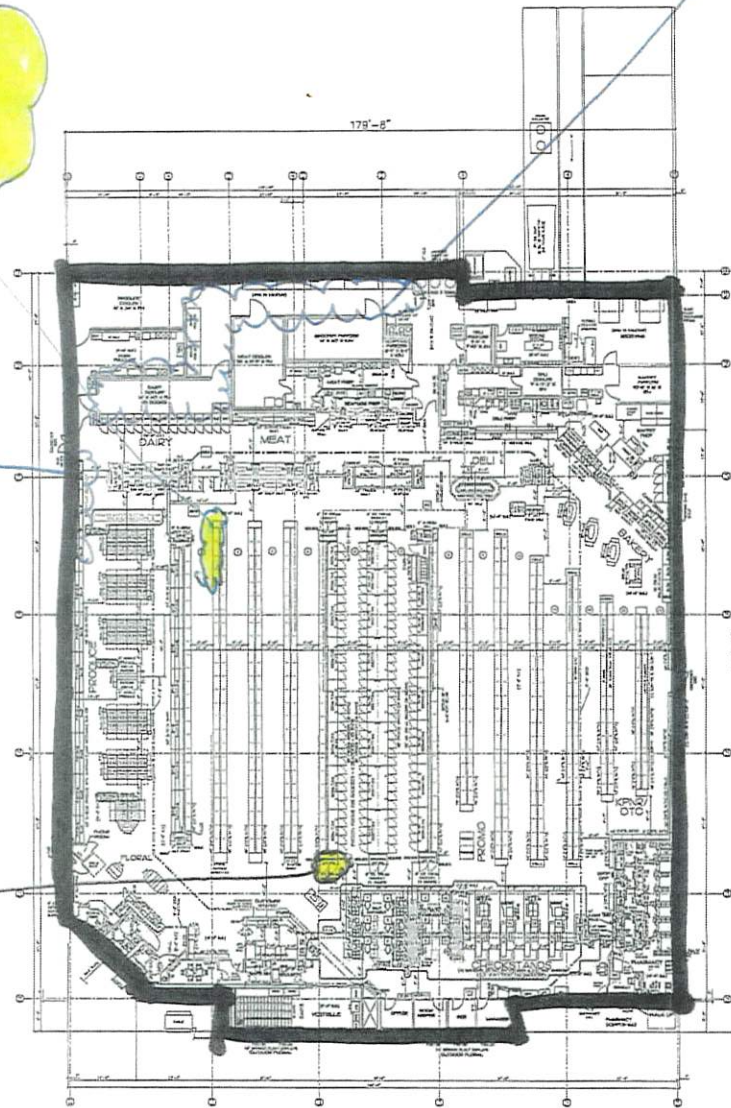
[illegible]

FINAL PLAN

CityMarket
(EXIST) FLAGSHIP/SCRIPT
15 JULIO STREET
02009 .00
BOSTON, MA 02101
BANK CITY OF 02101



MINOR CAPITAL-GO FAST
CM-413
135 SOUTH PLUM
FRUITA CO

Base
Store
38,157 s.f.
" does not
include
mezz "

Dillon Companies LLC dba City Market # 13
135 S. Plum, Frunita 81521

FmB off premise license #01-10779-0129

Fruita Police Department

Chief David Krouse



157 S. Mesa St
Fruita, CO 81521

970-858-3008 Phone
970-858-3665 Fax
www.fruita.org

To: Debra Woods
From: Dave Krouse, Chief of Police
Date: February 9, 2023
Re: 2023 City Market Premises Expansion

The application and narrative have been reviewed. There is nothing which would prohibit the changes in licensing as requested.

The licensee needs to be aware they are solely responsible for control of the licensed premises in regard to alcohol possession, consumption and adherence to state and municipal laws.