

DR 8439 (06/28/06)  
COLORADO DEPARTMENT OF REVENUE  
LIQUOR ENFORCEMENT DIVISION  
1375 SHERMAN STREET  
DENVER CO 80261  
(303) 205-2300

## APPLICATION FOR A SPECIAL EVENTS PERMIT

Department Use Only

IN ORDER TO QUALIFY FOR A SPECIAL EVENTS PERMIT, YOU MUST BE NONPROFIT  
AND ONE OF THE FOLLOWING (See back for details.)

- |                                    |  |   |
|------------------------------------|--|---|
| <input type="checkbox"/> SOCIAL    | <input type="checkbox"/> ATHLETIC                              | <input checked="" type="checkbox"/> PHILANTHROPIC INSTITUTION |
| <input type="checkbox"/> FRATERNAL | <input type="checkbox"/> CHARTERED BRANCH, LODGE OR CHAPTER    | <input type="checkbox"/> POLITICAL CANDIDATE                  |
| <input type="checkbox"/> PATRIOTIC | <input type="checkbox"/> OF A NATIONAL ORGANIZATION OR SOCIETY | <input type="checkbox"/> MUNICIPALITY OWNING ARTS FACILITIES  |
| <input type="checkbox"/> POLITICAL | <input type="checkbox"/> RELIGIOUS INSTITUTION                 |   |

LIAB TYPE OF SPECIAL EVENT APPLICANT IS APPLYING FOR:  
2110 ☒ MALT, VINOUS AND SPIRITUOUS LIQUOR \$25.00 PER DAY  
2170 ☐ FERMENTED MALT BEVERAGE (3.2 Beer) \$10.00 PER DAY

DO NOT WRITE IN THIS SPACE

LIQUOR PERMIT NUMBER

1. NAME OF APPLICANT ORGANIZATION OR POLITICAL CANDIDATE  
Museums of Western Colorado, Dinosaur Journey

State Sales Tax Number (Required)  
98-04494-0000

2. MAILING ADDRESS OF ORGANIZATION OR POLITICAL CANDIDATE  
(Include street, city/town and ZIP)

PO Box 20,000  
Grand Junction, CO 81502

3. ADDRESS OF PLACE TO HAVE SPECIAL EVENT  
(Include street, city/town and ZIP)

Dinosaur Journey  
550 Jurassic Ct, Fruita, CO 81521

NAME	DATE OF BIRTH	HOME ADDRESS (Street, City, State, ZIP)	PHONE NUMBER
4. PRES./SEC'Y OF ORG. or POLITICAL CANDIDATE Kaia Michaelis	06/23/1982	269 Everest St. GJ, CO 81503	9702420971x.204
5. EVENT MANAGER Libbie Early	06/23/1989	2822 Texas Ave. GJ, CO 81501	9702420971x.212

6. HAS APPLICANT ORGANIZATION OR POLITICAL CANDIDATE BEEN  
ISSUED A SPECIAL EVENT PERMIT THIS CALENDAR YEAR?  
☒ NO ☐ YES HOW MANY DAYS? \_\_\_\_\_

7. IS PREMISES NOW LICENSED UNDER STATE LIQUOR OR BEER CODE?  
☒ NO ☐ YES TO WHOM? \_\_\_\_\_

8. DOES THE APPLICANT HAVE POSSESSION OR WRITTEN PERMISSION FOR THE USE OF THE PREMISES TO BE LICENSED? ☒ Yes ☐ No

LIST BELOW THE EXACT DATE(S) FOR WHICH APPLICATION IS BEING MADE FOR PERMIT

Date	Hours	From	To	Date	Hours	From	To	Date	Hours	From	To	Date	Hours	From	To
April 9, 2022															
	6:00 PM		10:00 PM												

### OATH OF APPLICANT

I declare under penalty of perjury in the second degree that I have read the foregoing application and all attachments thereto, and that all information therein is true, correct, and complete to the best of my knowledge.

SIGNATURE 	TITLE Director of Marketing & Outreach	DATE 2/28/22
--	---	-----------------

### REPORT AND APPROVAL OF LOCAL LICENSING AUTHORITY (CITY OR COUNTY)

The foregoing application has been examined and the premises, business conducted and character of the applicant is satisfactory, and we do report that such permit, if granted, will comply with the provisions of Title 12, Article 48, C.R.S., as amended.

THEREFORE, THIS APPLICATION IS APPROVED.

LOCAL LICENSING AUTHORITY (CITY OR COUNTY) The City of Fruita	<input checked="" type="checkbox"/> CITY <input type="checkbox"/> COUNTY	TELEPHONE NUMBER OF CITY/COUNTY CLERK (970) 858-3663
SIGNATURE 	TITLE JOEL KINCAID, MAYOR	DATE

DO NOT WRITE IN THIS SPACE - FOR DEPARTMENT OF REVENUE USE ONLY

### LIABILITY INFORMATION

License Account Number	Liability Date	State	TOTAL
		-750 (999)	\$

(Instructions on Reverse Side)

## **Dinosaur Journey After Dark Liquor Permit Narrative**

This is an outreach and mission related event for Museums of Western Colorado. This is a 21+ after hours event created to reach the young professional demographic and engage them in the museums mission "inspires and connects our community by championing the scientific and cultural heritage of the Colorado Plateau." Food and drinks will be served while attendees engage with the exhibits as well as activities built for the evenings theme. Activities will be hands on educational programs to learn more about the paleontology of our area. Appetizers and small bites will be provided at the event as well as nonalcoholic beverage options.

The event will take place inside Dinosaur Journey and will not be outside the building. A single entrance point will be used, all other doors will be exits only and not allow entry. At the entry point, staff members will be checking ids and giving wrist bands to participants. All Museums Staff involved in this event are 21 years of age or older. Only 21+ adults are allowed at this event, and this will be marketed and clearly stated when tickets are purchased. Dinosaur Journey will be closed to anyone who has not purchased a ticket to attend this event and the event will be held outside our normal business hours. Signage will be posted indicating that Dinosaur Journey After Dark is taking place on the front doors of the business. Dinosaur journey has restroom facilities with multiple stalls for each restroom located near the gift shop. The facility will be cleaned by staff after the event.

Alcohol will be provided by Copper Club Brewery and will be served from the area defined on the diagram. Bartenders will be provided by Copper Club Brewery and come with training and experience from their facility. Bartenders will be checking that all participants have wristbands. Bartenders and staff will be monitoring behavior and ensuring that excessive consumption does not occur at the event.

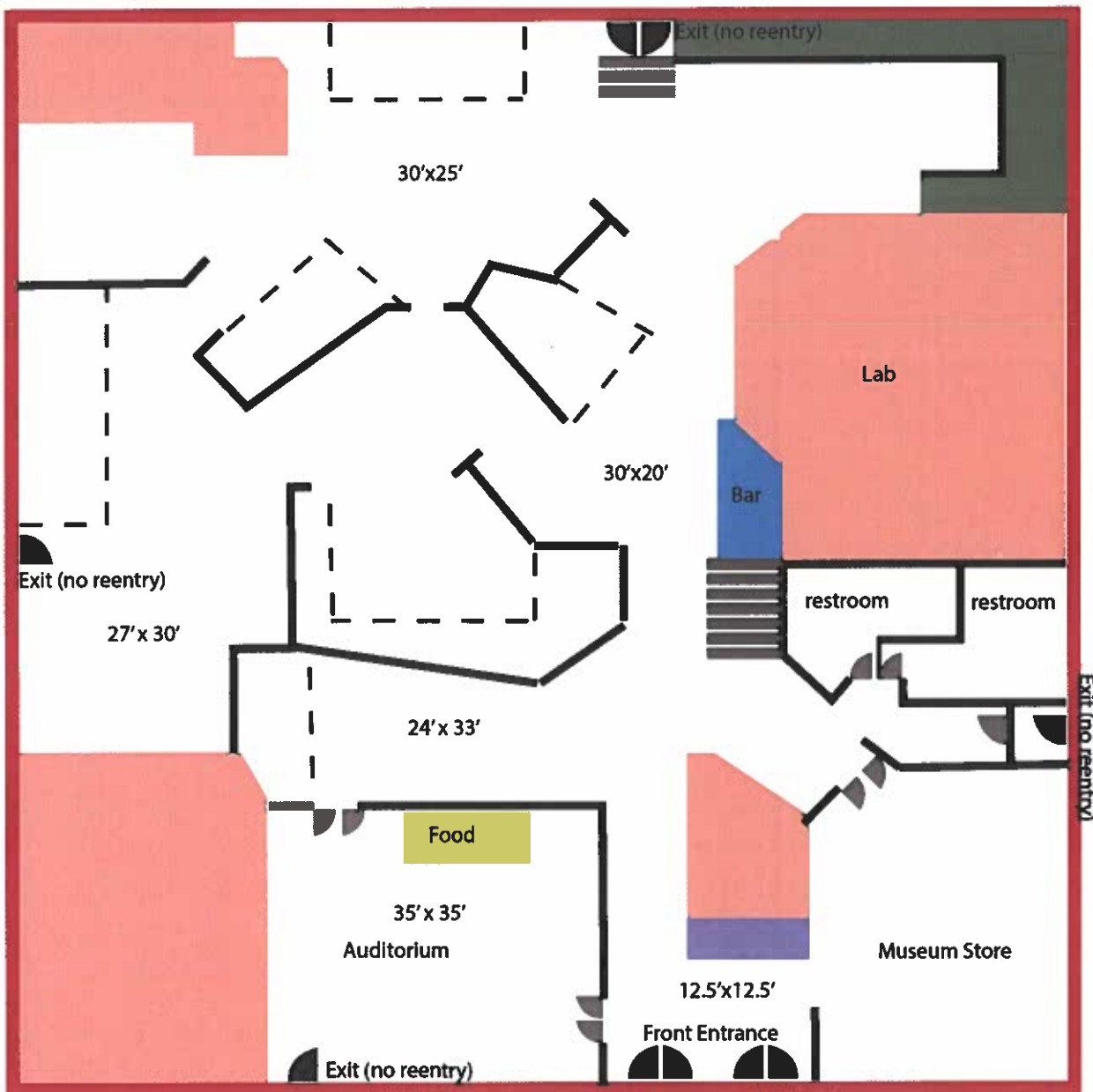

Stairs

Partition in front of exhibits

No public access

Ingress & Egress

Handicap exit ramp

Ticket and ID check at Front Entrance

Staffed Bar & wristband check

Only people over 21 will be in attendance, IDs will be checked at door. At entrance, all patrons will have ID checked and given a wristband to identify they are over 21.

Alcohol will be served behind a bar area; bar has short wall separating it from the open space. Room behind the bar has refrigerator and storage space that can be locked from participants to separate alcohol from the patrons visiting.

P.O. Box 20,000  
Grand Junction, CO  
81502-2020  
☎ 970.242.0971



## MUSEUMS of WESTERN COLORADO

■ CROSS ORCHARDS  
■ DINOSAUR JOURNEY  
■ MUSEUM of the WEST

To Whom it may concern,

I am writing to express my permission for the use of Dinosaur Journey for the Museum After Dark Special Event. I, Kaia Michaelis as the Executive Director of the Museums of Western Colorado, the current tenant of 550 Jurassic Court, give my permission for the use of the building to host an evening event on April 9<sup>th</sup>, 2022.

Kaia Michaelis

Signature

2/28/2022

Date

# Fruita Police Department

Chief David Krouse

157 S. Mesa St  
Fruita, CO 81521

970-858-3008 Phone  
970-858-3665 Fax  
[www.fruita.org](http://www.fruita.org)



**To:** Debra Woods  
**From:** Dave Krouse, Chief of Police  
**Date:** March 3, 2022  
**Re:** 2022 Dinosaur Journey After Dark Special Event Liquor Permit (updated)

The application and narrative have been reviewed. There is nothing which would prohibit the issuance of the license requested.

The licensee needs to be aware they are solely responsible for control of the licensed premises in regard to alcohol possession, consumption and adherence to state and municipal laws.



MUSEOFW-01

CINDIS

## CERTIFICATE OF LIABILITY INSURANCE

DATE (MM/DD/YYYY)  
12/20/2021

THIS CERTIFICATE IS ISSUED AS A MATTER OF INFORMATION ONLY AND CONFERS NO RIGHTS UPON THE CERTIFICATE HOLDER. THIS CERTIFICATE DOES NOT AFFIRMATIVELY OR NEGATIVELY AMEND, EXTEND OR ALTER THE COVERAGE AFFORDED BY THE POLICIES BELOW. THIS CERTIFICATE OF INSURANCE DOES NOT CONSTITUTE A CONTRACT BETWEEN THE ISSUING INSURER(S), AUTHORIZED REPRESENTATIVE OR PRODUCER, AND THE CERTIFICATE HOLDER.

**IMPORTANT:** If the certificate holder is an ADDITIONAL INSURED, the policy(ies) must have ADDITIONAL INSURED provisions or be endorsed. If SUBROGATION IS WAIVED, subject to the terms and conditions of the policy, certain policies may require an endorsement. A statement on this certificate does not confer rights to the certificate holder in lieu of such endorsement(s).

<b>PRODUCER</b> Home Loan & Investment Company 205 North 4th Street Grand Junction, CO 81501	<b>CONTACT NAME:</b> Cindi Stringer	
	<b>PHONE (A/C, No, Ext):</b> (970) 254-0841	<b>FAX (A/C, No):</b> (970) 243-3914
<b>INSURED</b>  Museums Of Western Colorado DBA Museums of the West PO Box 20000 Grand Junction, CO 81502	<b>E-MAIL ADDRESS:</b> cindis@hlhc.com	
	<b>INSURER(S) AFFORDING COVERAGE</b>	
	<b>INSURER A:</b> Philadelphia Indemnity Insurance Company	
	<b>INSURER B:</b> Pinnacol Assurance	
	<b>INSURER C:</b>	
	<b>INSURER D:</b>	
<b>INSURER E:</b>		
<b>INSURER F:</b>		

## COVERAGES

## CERTIFICATE NUMBER:

## REVISION NUMBER:

THIS IS TO CERTIFY THAT THE POLICIES OF INSURANCE LISTED BELOW HAVE BEEN ISSUED TO THE INSURED NAMED ABOVE FOR THE POLICY PERIOD INDICATED. NOTWITHSTANDING ANY REQUIREMENT, TERM OR CONDITION OF ANY CONTRACT OR OTHER DOCUMENT WITH RESPECT TO WHICH THIS CERTIFICATE MAY BE ISSUED OR MAY PERTAIN, THE INSURANCE AFFORDED BY THE POLICIES DESCRIBED HEREIN IS SUBJECT TO ALL THE TERMS, EXCLUSIONS AND CONDITIONS OF SUCH POLICIES. LIMITS SHOWN MAY HAVE BEEN REDUCED BY PAID CLAIMS.

INSR LTR	TYPE OF INSURANCE	ADDL INSD	SUBR WVD	POLICY NUMBER	POLICY EFF (MM/DD/YYYY)	POLICY EXP (MM/DD/YYYY)	LIMITS
A	<input checked="" type="checkbox"/> COMMERCIAL GENERAL LIABILITY <input type="checkbox"/> CLAIMS-MADE <input checked="" type="checkbox"/> OCCUR  GEN'L AGGREGATE LIMIT APPLIES PER: <input checked="" type="checkbox"/> POLICY <input type="checkbox"/> PRO-JECT <input checked="" type="checkbox"/> LOC OTHER:	X		PHPK2360499	1/1/2022	1/1/2023	EACH OCCURRENCE \$ 1,000,000 DAMAGE TO RENTED PREMISES (Ea occurrence) \$ 100,000 MED EXP (Any one person) \$ 5,000 PERSONAL & ADV INJURY \$ 1,000,000 GENERAL AGGREGATE \$ 2,000,000 PRODUCTS - COMPIOP AGG \$ 2,000,000 LIQUOR LIAB \$ 1,000,000
A	<input checked="" type="checkbox"/> AUTOMOBILE LIABILITY <input checked="" type="checkbox"/> ANY AUTO OWNED AUTOS ONLY <input type="checkbox"/> SCHEDULED AUTOS <input checked="" type="checkbox"/> HIRED AUTOS ONLY <input checked="" type="checkbox"/> NON-OWNED AUTOS ONLY			PHPK2360499	1/1/2022	1/1/2023	COMBINED SINGLE LIMIT (Ea accident) \$ 1,000,000 BODILY INJURY (Per person) \$ BODILY INJURY (Per accident) \$ PROPERTY DAMAGE (Per accident) \$
A	<input checked="" type="checkbox"/> UMBRELLA LIAB <input checked="" type="checkbox"/> OCCUR EXCESS LIAB <input type="checkbox"/> CLAIMS-MADE DED <input checked="" type="checkbox"/> RETENTIONS \$ 10,000			PHUB796781	1/1/2022	1/1/2023	EACH OCCURRENCE \$ 1,000,000 AGGREGATE \$ 1,000,000
B	<input checked="" type="checkbox"/> WORKERS COMPENSATION AND EMPLOYERS' LIABILITY ANY PROPRIETOR/PARTNER/EXECUTIVE OFFICER/MEMBER EXCLUDED? (Mandatory in NH) If yes, describe under DESCRIPTION OF OPERATIONS below	Y/N	N/A	2115532	2/1/2021	2/1/2022	<input checked="" type="checkbox"/> PER STATUTE <input type="checkbox"/> OTH-ER E.L. EACH ACCIDENT \$ 500,000 E.L. DISEASE - EA EMPLOYEE \$ 500,000 E.L. DISEASE - POLICY LIMIT \$ 500,000

DESCRIPTION OF OPERATIONS / LOCATIONS / VEHICLES (ACORD 101, Additional Remarks Schedule, may be attached if more space is required)

RE: Dinosaur Journey After Dark - February 5, 2022

City of Fruita is additional insured with regard to 550 Jurassic Ct - Fruita, CO on the General Liability coverage when required by written contract. Liquor Liability included.

## CERTIFICATE HOLDER

## CANCELLATION

City of Fruita 325 W Aspen Fruita, CO 81521	SHOULD ANY OF THE ABOVE DESCRIBED POLICIES BE CANCELLED BEFORE THE EXPIRATION DATE THEREOF, NOTICE WILL BE DELIVERED IN ACCORDANCE WITH THE POLICY PROVISIONS.
	AUTHORIZED REPRESENTATIVE 

OFFICE OF THE SECRETARY OF STATE  
OF THE STATE OF COLORADO

**CERTIFICATE OF FACT OF GOOD STANDING**

I, Jena Griswold, as the Secretary of State of the State of Colorado, hereby certify that, according to the records of this office,

THE MUSEUM OF WESTERN COLORADO

is a

Nonprofit Corporation

formed or registered on 10/29/1965 under the law of Colorado, has complied with all applicable requirements of this office, and is in good standing with this office. This entity has been assigned entity identification number 19871183188 .

This certificate reflects facts established or disclosed by documents delivered to this office on paper through 10/26/2021 that have been posted, and by documents delivered to this office electronically through 10/27/2021 @ 08:35:20 .

I have affixed hereto the Great Seal of the State of Colorado and duly generated, executed, and issued this official certificate at Denver, Colorado on 10/27/2021 @ 08:35:20 in accordance with applicable law. This certificate is assigned Confirmation Number 13541569 .



*Jena Griswold*

Secretary of State of the State of Colorado

\*\*\*\*\*End of Certificate\*\*\*\*\*

*Notice: A certificate issued electronically from the Colorado Secretary of State's Web site is fully and immediately valid and effective. However, as an option, the issuance and validity of a certificate obtained electronically may be established by visiting the Validate a Certificate page of the Secretary of State's Web site, <http://www.sos.state.co.us/biz/CertificateSearchCriteria.do> entering the certificate's confirmation number displayed on the certificate, and following the instructions displayed. Confirming the issuance of a certificate is merely optional and is not necessary to the valid and effective issuance of a certificate. For more information, visit our Web site, <http://www.sos.state.co.us> click "Businesses, trademarks, trade names" and select "Frequently Asked Questions."*