

SURVEYOR CERTIFICATE

I HEREBY CERTIFY THAT I AM A PROFESSIONAL LAND SURVEYOR IN THE STATE OF MARYLAND, LICENSE NUMBER 21256, AND THAT THIS SURVEY PLAT HAS BEEN PREPARED UNDER MY SUPERVISION AND THAT THE SURVEY PLAT IS CORRECT AND TRUE TO THE BEST OF MY KNOWLEDGE.

STEPHEN A. WARNE



MARYLAND STATE MERIDIAN

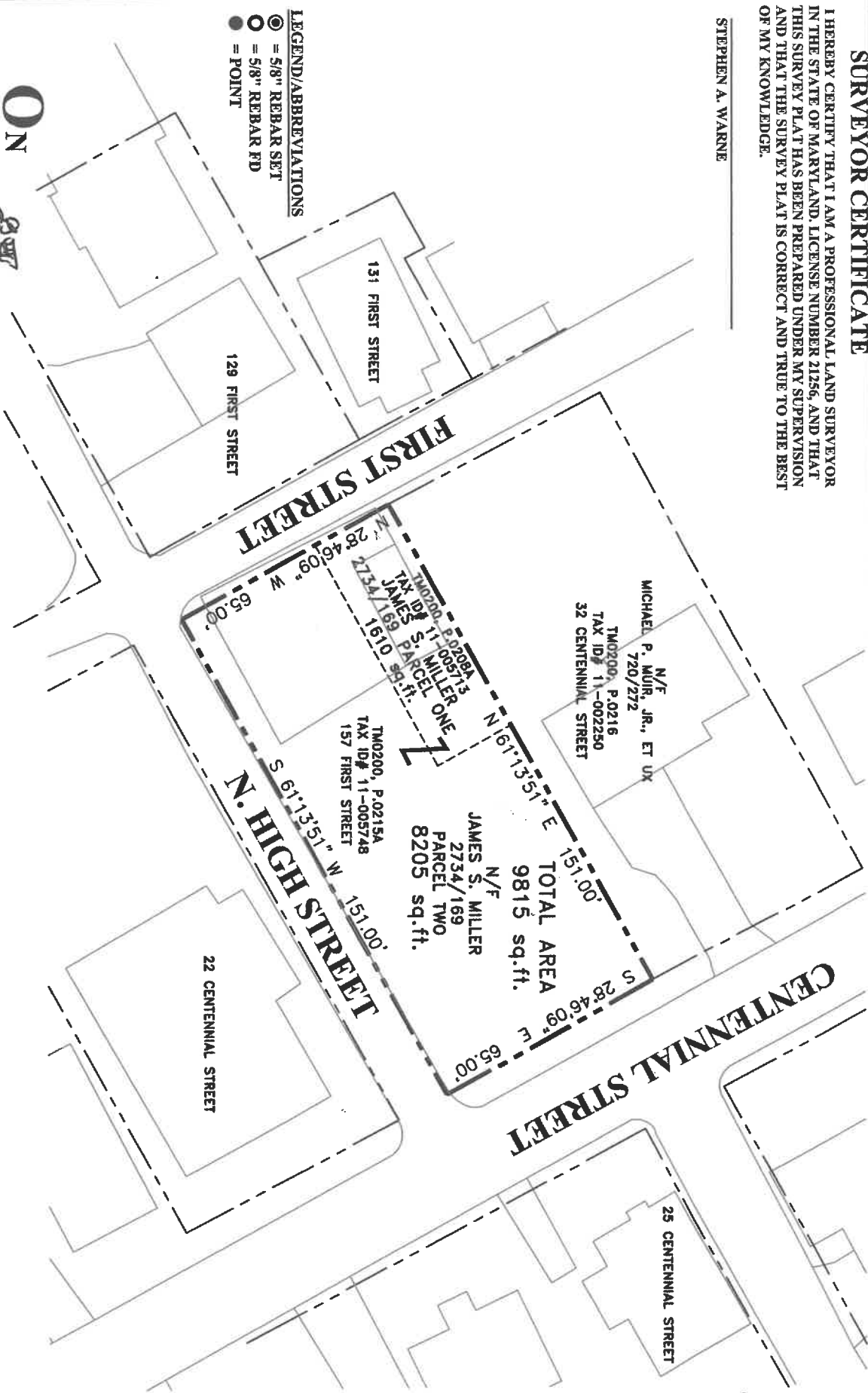

ON THE MARK SURVEYOR



SCALE: 1" = 40'

ON THE MARK SURVEYOR INC
MEVERSDALE, PA
PHONE 240-580-6175

UNLESS IT BEARS THE ORIGINAL SIGNATURE AND SEAL OF THE A PROFESSIONAL LICENSED SURVEYOR, THIS PLAT IS FOR INFORMATIONAL PURPOSES ONLY AND IS NOT VALID.

LOT LINE ADJUSTMENT SURVEY

prepared for
JAMES S. MILLER
25 CENTENNIAL STREET
FROSTBURG, MD 21532

ELECTION DISTRICT # 11
MARYLAND ALLEGANY COUNTY