

# CITY OF FROSTBURG

HISTORIC DISTRICT COMMISSION

CERTIFICATE OF APPROPRIATENESS APPLICATION



DEPARTMENT OF COMMUNITY DEVELOPMENT  
FROSTBURG MUNICIPAL CENTER  
37 BROADWAY, P.O. BOX 440  
FROSTBURG, MD 21532

Applicant Name: MARK P.H. MCKENZIE

Applicant's Address: 17 FROST AVE / PO Box 773 FROSTBURG MD 21532

Phone Number(s): 301-268-7591

Property Owner Name: MARK P.H. MCKENZIE / CHRYSLE R. MCKENZIE

Property Address and Location: 17 FROST AVE.

- Type of Change:
- |  |                                     |                                       |
|--|-------------------------------------|---------------------------------------|
| <input checked="" type="checkbox"/> Alteration | <input type="checkbox"/> Demolition | <input type="checkbox"/> Grading      |
| <input type="checkbox"/> Addition              | <input type="checkbox"/> Repair     | <input type="checkbox"/> Excavation   |
| <input type="checkbox"/> New Building          | <input type="checkbox"/> Sign       | <input type="checkbox"/> Other: _____ |

Work to be performed:

- PLANS – Architect or Engineer: \_\_\_\_\_
- DEMOLITION - Contractor: \_\_\_\_\_
- RENOVATION/CONSTRUCTION – Building Contractor(s): \_\_\_\_\_

Scope of Work *(describe project in detail, list materials and dimensions):*

INSTALL METAL ROOF & GUTTERS

\_\_\_\_\_

\_\_\_\_\_

\_\_\_\_\_

\_\_\_\_\_

\_\_\_\_\_

Is the property subject to an historic preservation easement?

NO  YES

Is the easement held by a third party organization other than the property owner?

NO  YES

If yes, please provide a copy.

**FROSTBURG HISTORIC DISTRICT  
Historic Resource Inventory  
2013**

**Address:** 17 Frost Avenue

**Date of Construction:** c. 1920

**Status:** C



Image Number: FHD-626; 627 below



1½-story Dutch Colonial Revival-style house with the first floor of stucco-finished tile construction and the second of stuccoed frame and imbricated shingles. The first story of the façade includes a bay window on the west side topped with a prominent shingled gambrel with partial returns of the cornice, and a recessed front porch on the right. The porch is supported by stucco-finished square posts and shields a double-leaf entry door capped with a transom. Windows are flat-topped, 1/1, set singly and in pairs.

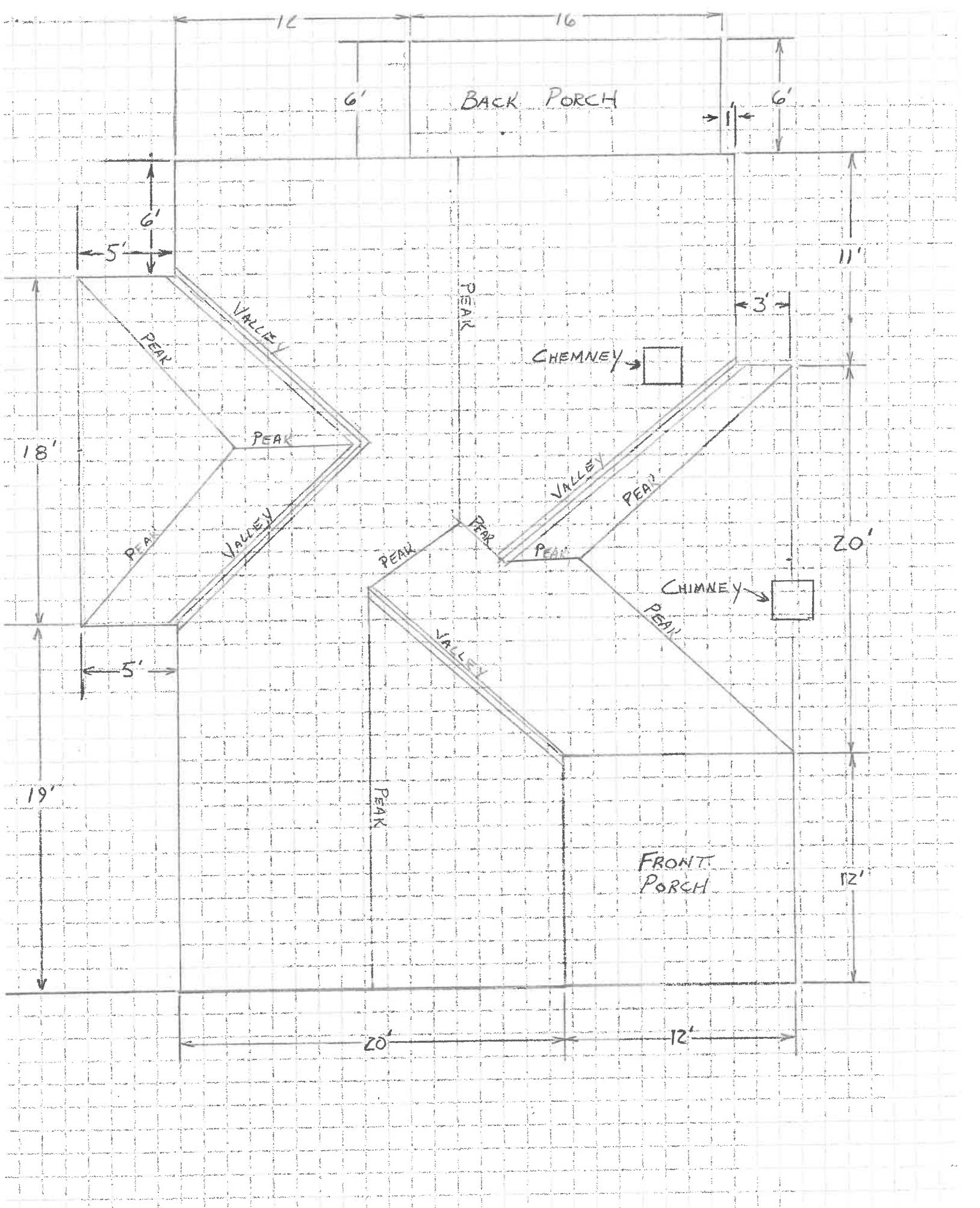









CN Metals, LLC  
 762 Joni Miller Road  
 Oakland, MD. 21550  
 301-334-9170 www.cnmetalsllc.com



Shiny Black



Black



Charcoal



Gray



Bright White



White

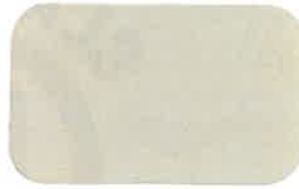

Ivory



Tan



Stone



Clay



Burnished Slate



Brown



Red



Dark Red



Crimson Red



Burgundy



Gallery Blue



Blue



Evergreen



Hartford Green



Gold

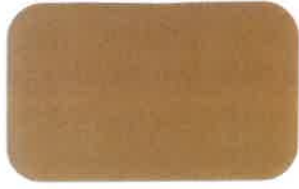

Copper

**AkzoNobel**

**COVERAGE** Our 3/4" rib with its anti-siphon feature gives you a weather-tight seal.

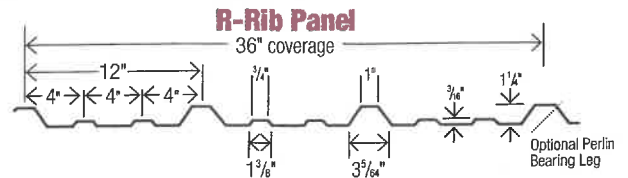
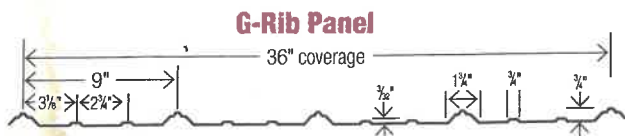

The above colors are intended only as an approximation of actual colors. Exact color chips can be supplied if required. Color prices may vary. Call to check on availability of colors for 26 gauge.