

Summary Sheet

Summary	
Width	24'
Length	31'
Ceiling Height	8'
Slab Depth	0' 4"
Overhangs	1'
Roof Pitch	4/12

Job Information	
Project Name	FROSTBURG FOOD PANTRY
Company Name	City of Frostburg/Parks & Rec.
Contact	Brian P. Vought
Email	bvought@frostburgcity.org
Phone	301-689-6000
Delivery Address	Frostburg, MD
ZIP code	21532
Desired Date	
Comments	BUILDING SF 32x24 = 768 INCLUDES WALL PORCH SF 24x8 = 192
Sales Tax Rate	6

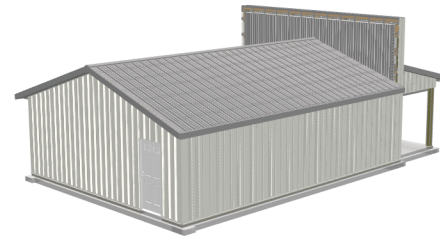
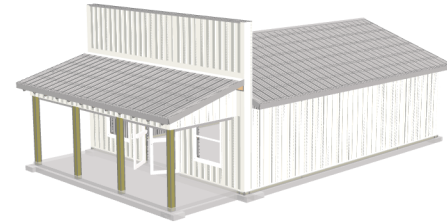

Left Elevation

Job: FROSTBURG FOOD PANTRY
Date: 1/30/2025
Time: 2:01 PM

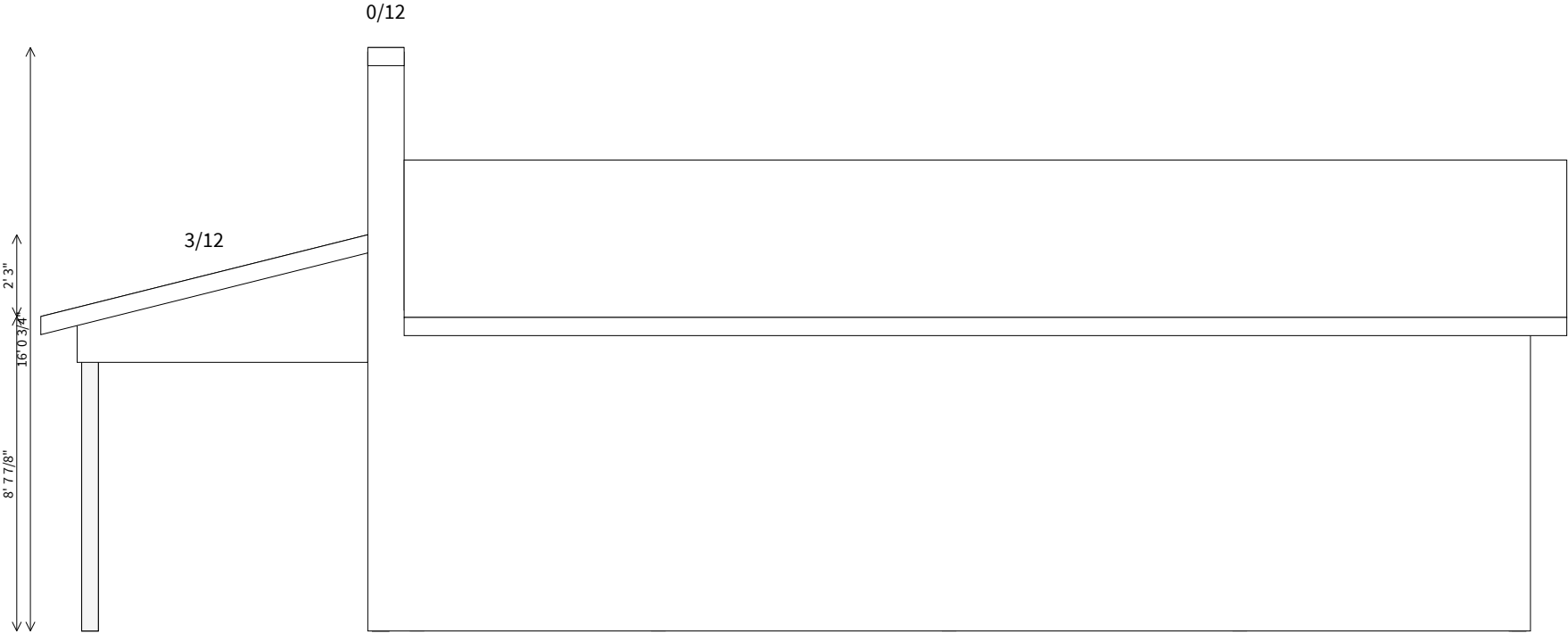

Front Elevation

Job: FROSTBURG FOOD PANTRY
Date: 1/30/2025
Time: 2:01 PM

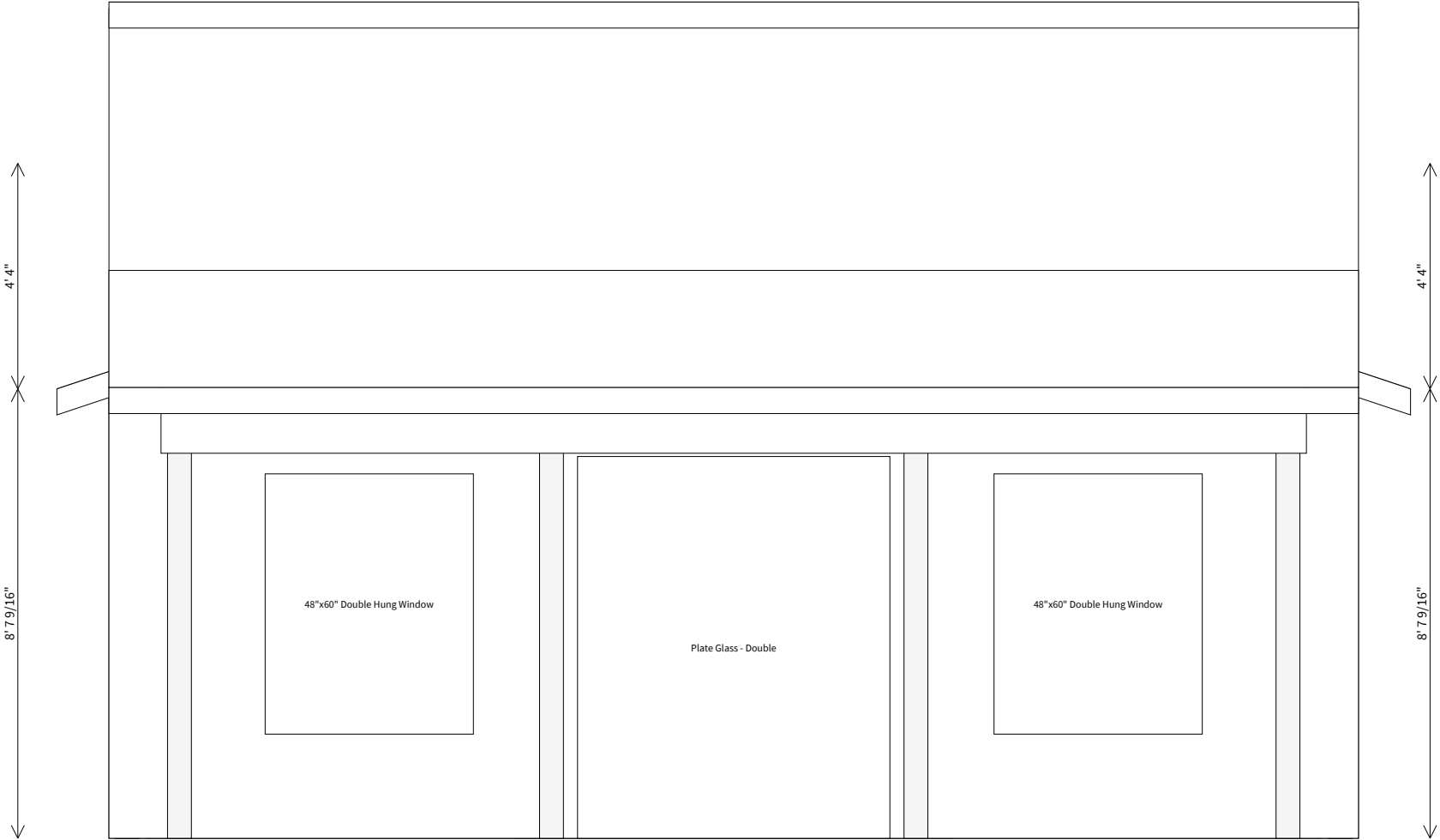

Right Elevation

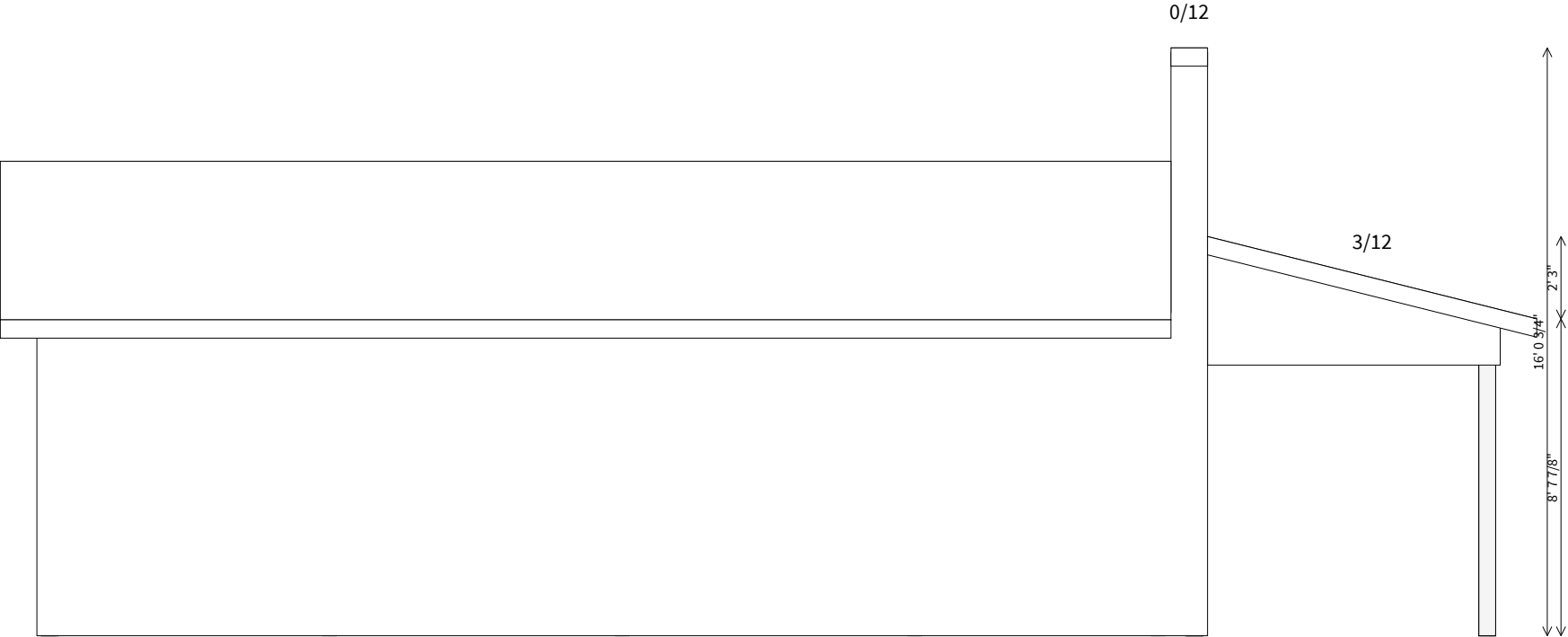

Back Elevation

Job: FROSTBURG FOOD PANTRY
Date: 1/30/2025
Time: 2:01 PM

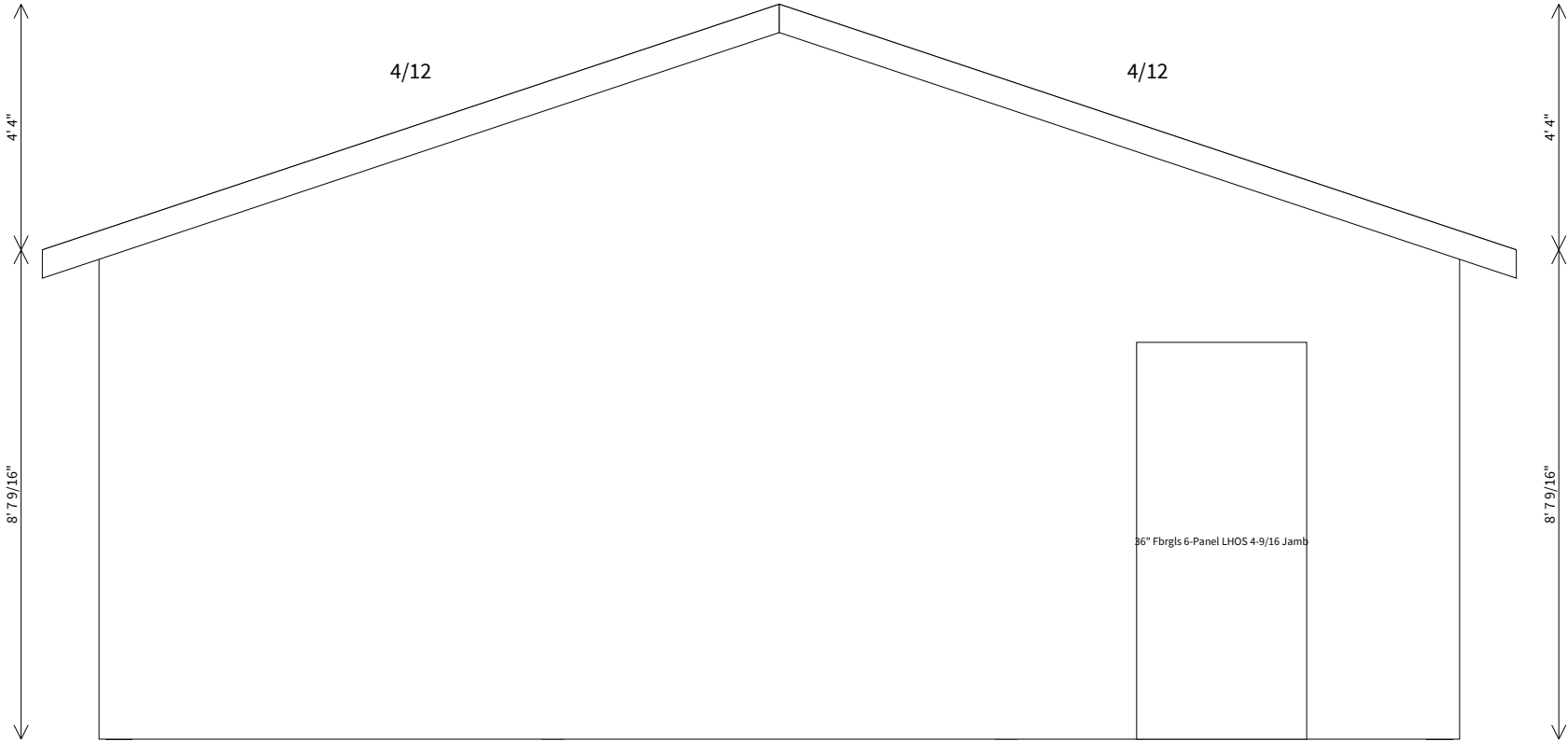

Post Layout

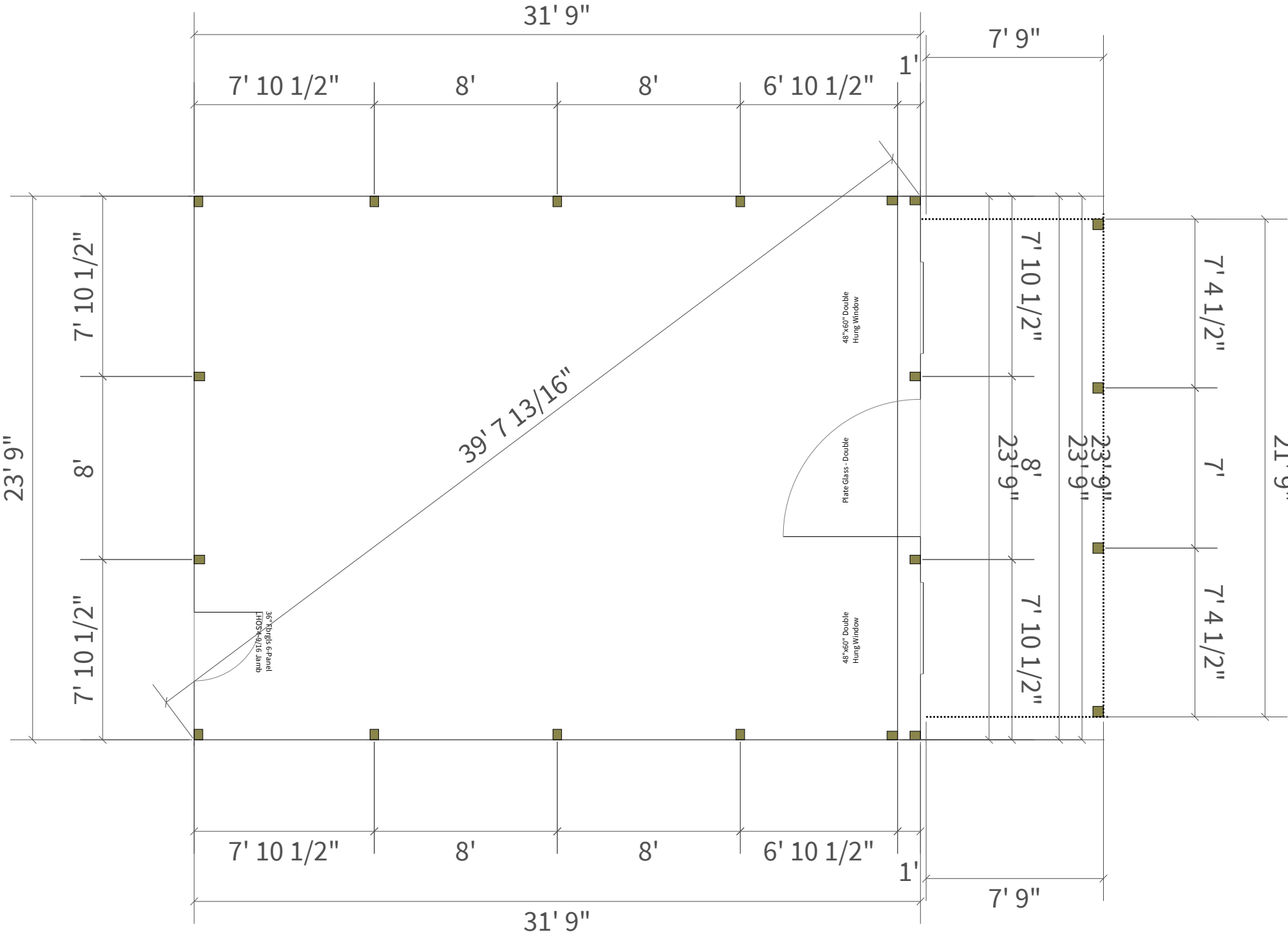

Cross Section - EXT-1

Job: FROSTBURG FOOD PANTRY
Date: 1/30/2025
Time: 2:01 PM

ROOF MATERIAL: Gray G-Rib Panel 29Ga

PURLINS: 2x4 SPF Flat
SUBFASCIA: 2x6 SPF
FASCIA: Angle Trim 6 1/4"
SOFFIT: G-Rib Panel 29Ga

WALL MATERIAL: White Board & Batton-26 Ga

TOP OF WALL: Overhang Trim (F-Channel)

EXTERIOR CARRIER: SYP 2x12

EXTERIOR WALL GIRTS: 2x4 SPF

CORNER POSTS: 3 Ply 2x6 Lam. Post
INTERMEDIATE POSTS: 3 Ply 2x6 Lam. Post

EXTERIOR SKIRT BOARD: Treated 2x8
BOTTOM IS AT GRADE

SIDING BEGINS 0' 4" ABOVE GRADE

4/12 TRUSS SYSTEM
HEEL HEIGHT: 0' 6"
TRUSS SPACING: 48 IN. O. C.

BRACE PER TRUSS MANUFACTURER'S RECOMMENDATIONS
TRUSS LOADING: (none)

CEILING MATERIAL: Bright White G-Rib Liner Panel
CEILING PURLINS: (none) Flat

INTERIOR LINER MATERIAL: Gray G-Rib Liner Panel

INTERIOR CARRIER: SYP 2x12

INTERIOR WALL GIRTS: 2x4 SPF

INTERIOR SKIRT BOARD: Treated 2x4
BOTTOM IS AT GRADE

INTERIOR LINER BEGINS 0' ABOVE TOP OF SLAB

SLAB DEPTH 0' 4"

FOUNDATION NOTES:
THICK EDGE SLAB: 0' X 1' 4" WIDTH
SPREAD FOOTING: 1' X 2' WIDTH
FASTENER: (none)
BASE: 16" Precast Concrete Cookie
UPLIFT: 2' Pair of Tr. 2x6 Uplift Blocks (1/8 of 16' Board)

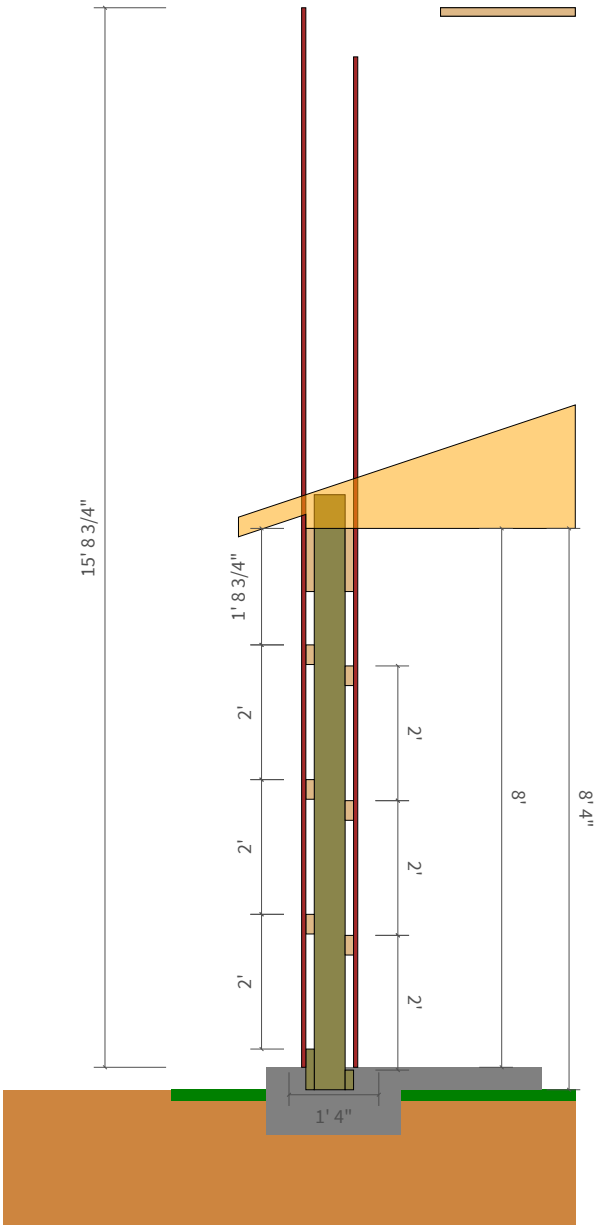

Cross Section - EXT-3

Job: FROSTBURG FOOD PANTRY
Date: 1/30/2025
Time: 2:01 PM

ROOF MATERIAL: Gray G-Rib Panel 29Ga

PURLINS: 2x4 SPF Flat
SUBFASCIA: 2x6 SPF
FASCIA: Angle Trim 6 1/4"
SOFFIT: G-Rib Panel 29Ga

WALL MATERIAL: White Board & Batton-26 Ga

TOP OF WALL: Overhang Trim (F-Channel)

EXTERIOR CARRIER: SYP 2x12

EXTERIOR WALL GIRTS: 2x4 SPF

CORNER POSTS: 3 Ply 2x6 Lam. Post
INTERMEDIATE POSTS: 3 Ply 2x6 Lam. Post

EXTERIOR SKIRT BOARD: Treated 2x8
BOTTOM IS AT GRADE

SIDING BEGINS 0' 4" ABOVE GRADE

4/12 TRUSS SYSTEM
HEEL HEIGHT: 0' 6"
TRUSS SPACING: 48 IN. O. C.

BRACE PER TRUSS MANUFACTURER'S RECOMMENDATIONS
TRUSS LOADING: (none)

CEILING MATERIAL: Bright White G-Rib Liner Panel

CEILING PURLINS: (none) Flat

INTERIOR LINER MATERIAL: Gray G-Rib Liner Panel

INTERIOR CARRIER: SYP 2x12

INTERIOR WALL GIRTS: 2x4 SPF

INTERIOR SKIRT BOARD: Treated 2x4
BOTTOM IS AT GRADE

INTERIOR LINER BEGINS 0' ABOVE TOP OF SLAB

SLAB DEPTH 0' 4"

FOUNDATION NOTES:
THICK EDGE SLAB: 0' X 1' 4" WIDTH
SPREAD FOOTING: 1' X 2' WIDTH
FASTENER: (none)
BASE: 16" Precast Concrete Cookie
UPLIFT: 2' Pair of Tr. 2x6 Uplift Blocks (1/8 of 16' Board)

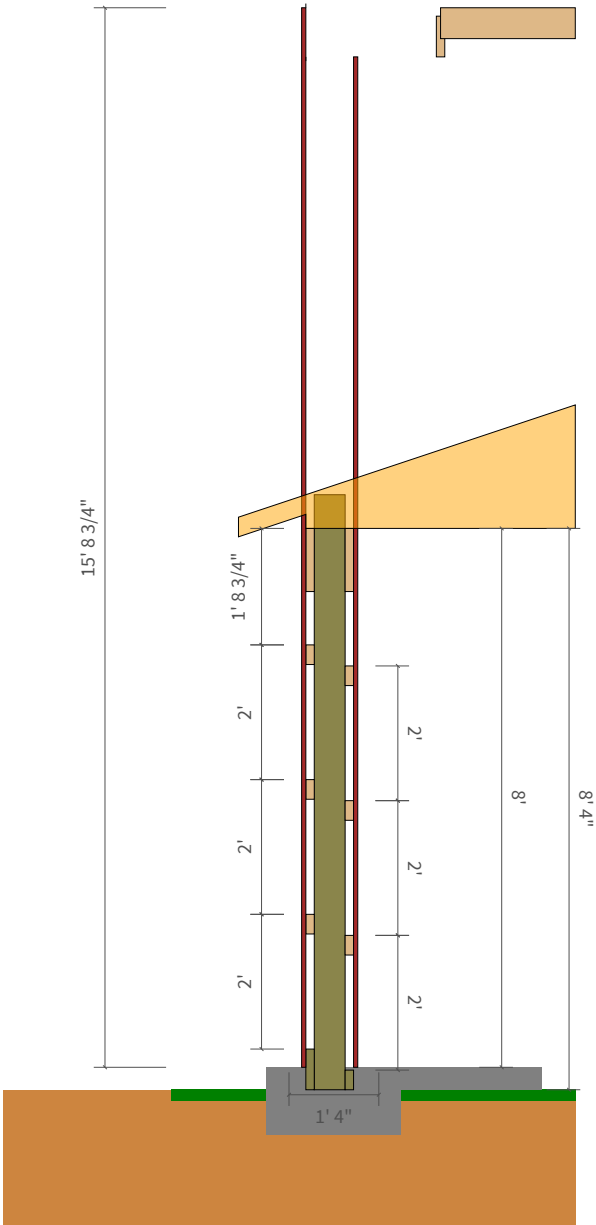

Cross Section - EXT-6

Job: FROSTBURG FOOD PANTRY
Date: 1/30/2025
Time: 2:01 PM

ROOF MATERIAL: Gray G-Rib Panel 29Ga

PURLINS: 2x4 SPF Flat
SUBFASCIA: 2x6 SPF
FASCIA: Angle Trim 6 1/4"
SOFFIT: G-Rib Panel 29Ga

WALL MATERIAL: White Board & Batton-26 Ga

TOP OF WALL: Overhang Trim (F-Channel)

EXTERIOR CARRIER: SYP 2x12

EXTERIOR WALL GIRTS: 2x4 SPF

CORNER POSTS: 3 Ply 2x6 Lam. Post
INTERMEDIATE POSTS: 3 Ply 2x6 Lam. Post

EXTERIOR SKIRT BOARD: Treated 2x8
BOTTOM IS AT GRADE

SIDING BEGINS 0' 4" ABOVE GRADE

0/12 RAFTER SYSTEM
RAFTER SPACING: 24 IN. O. C.
RAFTER MATERIAL: SYP 2x8

CEILING MATERIAL: Bright White G-Rib Liner Panel

CEILING PURLINS: (none) Flat

INTERIOR LINER MATERIAL: Gray G-Rib Liner Panel

INTERIOR CARRIER: SYP 2x12

INTERIOR WALL GIRTS: 2x4 SPF

INTERIOR SKIRT BOARD: Treated 2x4
BOTTOM IS AT GRADE

INTERIOR LINER BEGINS 0' ABOVE TOP OF SLAB

SLAB DEPTH 0' 4"

FOUNDATION NOTES:
THICK EDGE SLAB: 0' X 1' 4" WIDTH
SPREAD FOOTING: 1' X 2' WIDTH
FASTENER: (none)
BASE: 16" Precast Concrete Cookie
UPLIFT: 2' Pair of Tr. 2x6 Uplift Blocks (1/8 of 16' Board)

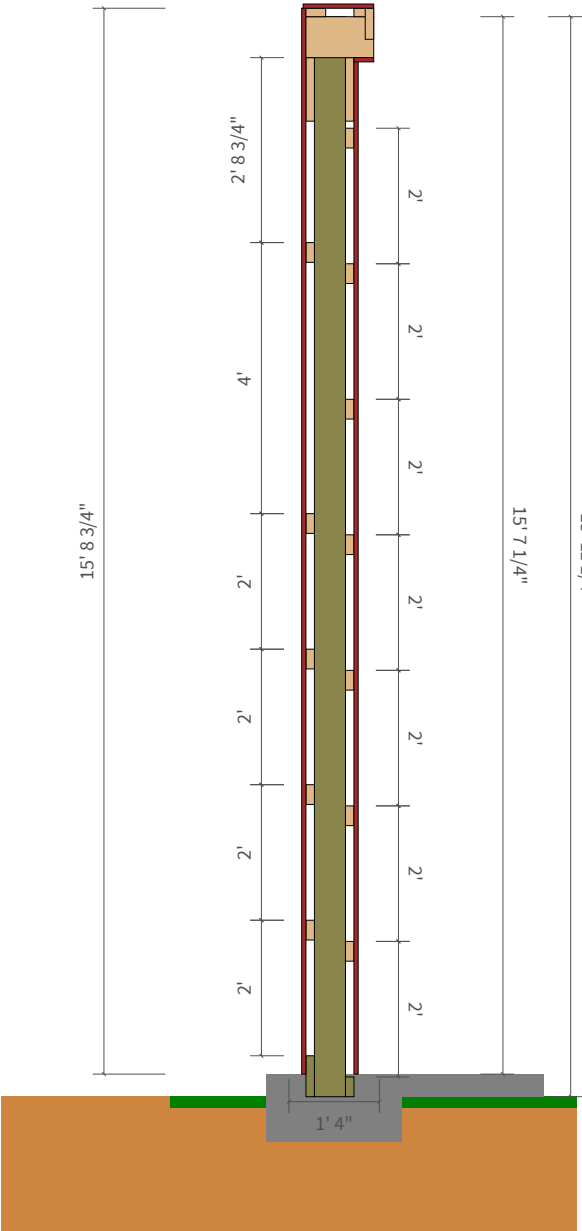

Cross Section - EXT-9

Job: FROSTBURG FOOD PANTRY
Date: 1/30/2025
Time: 2:01 PM

ROOF MATERIAL: Gray G-Rib Panel 29Ga

PURLINS: 2x4 SPF Flat
SUBFASCIA: 2x6 SPF
FASCIA: Angle Trim 6 1/4"
SOFFIT: G-Rib Panel 29Ga

WALL MATERIAL: White Board & Batton-26 Ga

TOP OF WALL: Overhang Trim (F-Channel)

EXTERIOR CARRIER: SYP 2x12

EXTERIOR WALL GIRTS: 2x4 SPF

CORNER POSTS: 3 Ply 2x6 Lam. Post
INTERMEDIATE POSTS: 3 Ply 2x6 Lam. Post

3/12 RAFTER SYSTEM
RAFTER SPACING: 24 IN. O. C.
RAFTER MATERIAL: SYP 2x8

CEILING MATERIAL: Bright White G-Rib Liner Panel

CEILING PURLINS: (none) Flat

INTERIOR LINER MATERIAL: Gray G-Rib Liner Panel

INTERIOR CARRIER: SYP 2x12

INTERIOR WALL GIRTS: 2x4 SPF

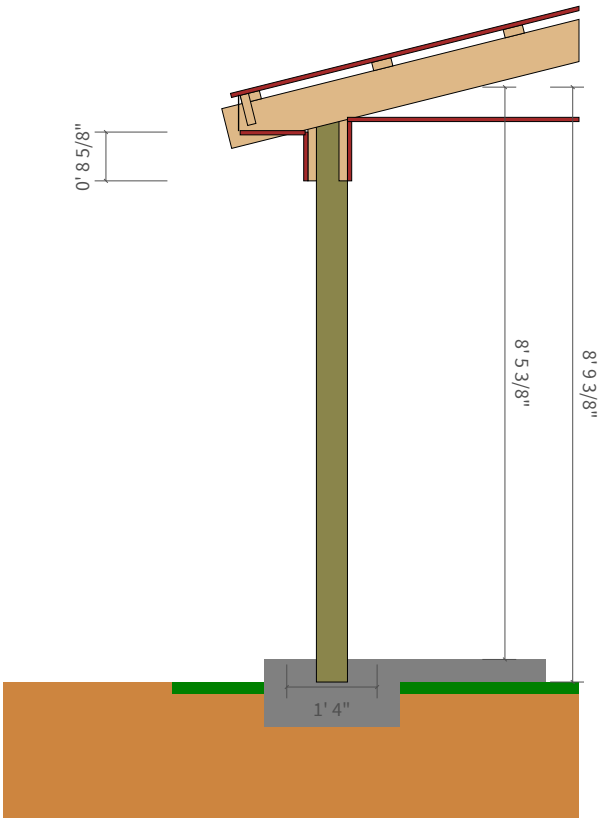

SLAB DEPTH 0' 4"

FOUNDATION NOTES:
THICK EDGE SLAB: 0' X 1' 4" WIDTH
SPREAD FOOTING: 1' X 2' WIDTH
FASTENER: (none)
BASE: 16" Precast Concrete Cookie
UPLIFT: 2' Pair of Tr. 2x6 Uplift Blocks (1/8 of 16' Board)