

SURVEYOR CERTIFICATE

I HEREBY CERTIFY THAT I AM A PROFESSIONAL LAND SURVEYOR IN THE STATE OF MARYLAND, LICENSE NUMBER 21256, AND THAT THIS SURVEY PLAT HAS BEEN PREPARED UNDER MY SUPERVISION AND THAT THE SURVEY PLAT IS CORRECT AND TRUE TO THE BEST OF MY KNOWLEDGE.

STEPHEN A. WARNE



MARYLAND STATE MERIDIAN

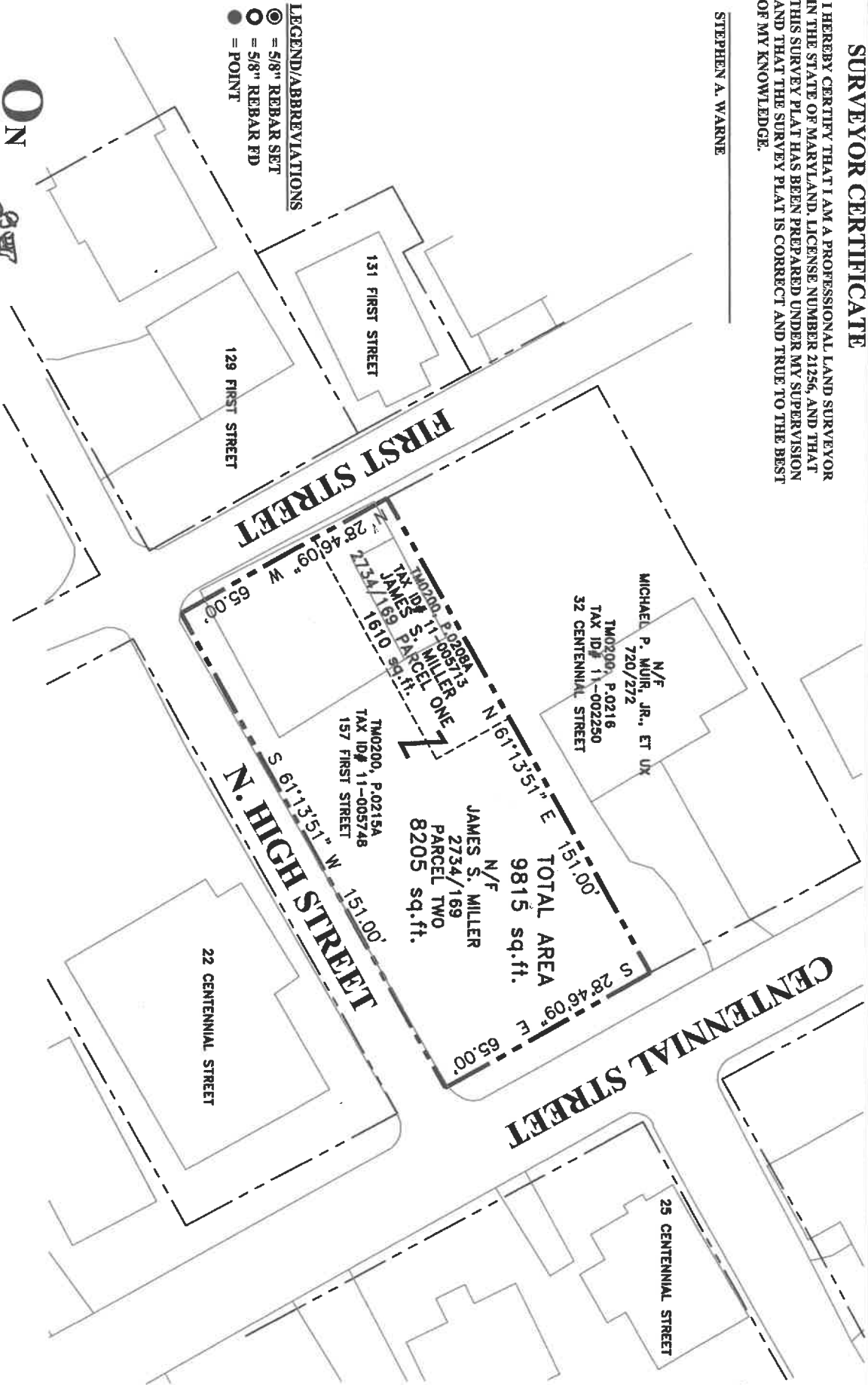

ON THE MARK SURVEYOR

INC

MEYERSDALE, PA
PHONE 240-580-6175



UNLESS IT BEARS THE ORIGINAL SIGNATURE AND SEAL OF THE A PROFESSIONAL LICENSED SURVEYOR, THIS PLAT IS FOR INFORMATIONAL PURPOSES ONLY AND IS NOT VALID.

LOT LINE ADJUSTMENT SURVEY

prepared for

JAMES S. MILLER

25 CENTENNIAL STREET

FROSTBURG, MD 21532

ELECTION DISTRICT # 11

ALLEGANY COUNTY
MARYLAND



25 centennial st frostburg



Show search results for 25 ...



732,458,397 768,610,443 Feet



App State
Click to restore the map extent and layers visibility where you left off.