

## FINISH SCHEDULE

ROOM	FLOOR	BASE	WALLS			CEILING/ EXPOSED STRUCTURE	REMARKS
			FULL HEIGHT	WAINSCOT BOTTOM	WAINSCOT TOP		
UPPER LEVEL							
WAITING ROOM	F-1	B-1	PR-3PT-1	N/A	N/A	C-1	
UNISEX RESTROOM	F-1	B-1	PR-3PT-1	N/A	N/A	C-1	
OFFICE	F-1	B-1	PR-3PT-5	N/A	N/A	C-1	
MECHANICS ROOM	F-1	B-1	PR-3PT-5	N/A	N/A	PR-3PT-5	
SERVICE BAYS	F-1	B-1	PR-3PT-5	W-1	PR-3PT-5	PR-3PT-5	SEE INTERIOR ELEVATIONS FOR WAINSCOT
LOWER LEVEL							
MECHANICAL ROOM	F-2	B-1	PR-1PT-5	N/A	N/A	PR-2PT-5	B-1 ON STUD WALLS ONLY
LUBE PIT	F-2	B-1	PR-1PT-5	N/A	N/A	PR-2PT-5	PT-6 AS SHOWN ON INTERIOR ELEVATIONS; B-1 ON STUD WALLS ONLY
CHANGING ROOM	F-2	B-1	PR-1PT-5	N/A	N/A	PR-2PT-5	B-1 ON STUD WALLS ONLY

### NOTES:

- ANY MOISTURE PROBLEMS SUCH AS ROOF LEAKS, IMPROPER GRADING, ETC. MUST BE CORRECTED PRIOR TO PAINT APPLICATION.
- CLEAN & PREPARE ALL SURFACES ACCORDING TO COATING MFG. RECOMMENDATIONS.
- ALL GALVANIZED SURFACES SHALL BE CORROSION PROTECTED PER SPEC. RUSTED AREAS SHOULD BE PREPARED PER SSPC-SP2 OR SP3 HAND OR POWER TOOL CLEANING & PRIMED WITH PR-2 PRIOR TO APPLICATION OF SPECIFIED FINISH COATS.
- ALL SURFACES SHALL RECEIVE (2) APPLICATIONS OF TOP COAT, APPLIED ACCORDING TO MFG. RECOMMENDATIONS.
- ENTIRE DOOR & FRAME SHALL BE PAINTED ONE COLOR AS NOTED
- ALL WELDS SHALL BE GROUND SMOOTH PRIOR TO PRIME COAT.
- ALL EXPOSED LINTELS SHALL BE PAINTED THE SAME COLOR AS THE DOOR FRAME AT MAN DOORS AND TO MATCH THE DESERT SAND METAL COLORS AT ALL OTHER EXPOSURES.
- ALL EXPOSED STEEL AT STAIR, STAIR RAIL AND PIT OPENING SHALL BE PAINTED PT-4.
- WALL FINISHES ON THE LOWER LEVEL SHALL EXTEND UP BETWEEN THE BEAM POCKETS TO THE UNDERSIDE OF THE METAL FLOOR DECK. WALL FINISHES ON THE UPPER LEVEL IN THE SERVICE BAYS AND THE MECHANICS ROOM SHALL EXTEND UP BETWEEN THE ROOF TRUSSES TO THE UNDERSIDE OF THE PLYWOOD ROOF SHEATHING.
- ALL EXPOSED WOOD ROOF TRUSSES, BLOCKING, PLYWOOD ROOF SHEATHING, ETC. SHALL BE PAINTED PT-5.

## FINISH LEGEND

MARK	COLOR	FINISH	MANUFACTURER	PRODUCT
<b>PRIMERS:</b>				
PR-1	TINTED TO MATCH		SHERWIN WILLIAMS	HEAVY DUTY BLOCK FILLER B42W150
PR-2	TINTED TO MATCH		SHERWIN WILLIAMS	PRO-CRYL PRIMER B66-1300 SERIES
PR-3	TINTED TO MATCH		SHERWIN WILLIAMS	MULTI-PURPOSE LATEX PRIMER/SEALER B51-450 SERIES
<b>PAINTS:</b>				
PT-1	SW7012 (CREAMY)	GLOSS	SHERWIN WILLIAMS	WATER BASED ALKYD URETHANE ENAMEL B53
PT-2	SW7515 (HOMESTEAD BROWN)	GLOSS	SHERWIN WILLIAMS	SHER-CRYL HPA
PT-3	CEILING WHITE	GLOSS	SHERWIN WILLIAMS	WATER BASED ALKYD URETHANE ENAMEL B53
PT-4	VALVOLINE RED	GLOSS	SHERWIN WILLIAMS	WATER BASED ALKYD URETHANE ENAMEL B53 - Color to match Pantone 485 RED
PT-5	ULTRA WHITE	GLOSS	SHERWIN WILLIAMS	WATER BASED ALKYD URETHANE ENAMEL B53
PT-6	SW2936 (BLACK EMERALD)	GLOSS	SHERWIN WILLIAMS	WATER BASED ALKYD URETHANE ENAMEL B53
<b>WALL PANELS:</b>				
W-1	MAUNA LOA (1295)	SATIN SANDSTONE	CRANE COMPOSITES	FRP PANEL W/ MATCHING COLOR TRIMS - CLASS C
<b>PLASTIC LAMINATE:</b>				
PL-1	DOVE GREY	MATTE	WILSONART	STANDARD HPL FINISH D92-60
<b>FLOOR FINISH:</b>				
F-1	SEE FINISH NOTE D		SIKA / SHERWIN WILLIAMS	SIKAGARD 200 HD WB AND SIKAGARD H 1001
F-2	SEE FINISH NOTE E		SIKA	SIKAGARD 300 KNS
<b>BASE:</b>				
B-1	BLACK	SMOOTH	ROPPE OR EQUAL	700 SERIES 4" RUBBER COVE BASE
<b>CEILING FINISH:</b>				
C-1	WHITE	MEDIUM TEXTURE	ARMSTRONG	24"X24" CIRRUS HIGH NRC SQUARE LAY-IN CEILING PANELS SET IN PRELUDE XL ITEM NO. 7301-WH EXPOSED TEE SUSPENSION SYSTEM.

## FINISH NOTES

- W-1 FINISH IS AVAILABLE THROUGH CRANE COMPOSITES. CONTACT: KEVIN BELLINGER @ (704) 904-4730. REFER TO DETAIL 4/A-7.1.
- PROVIDE STANDARD FRP TRIMS & MOLDINGS IN COLORS TO MATCH FRP FOR FINISHES W-1. COMPLY W/ MANUFACTURERS INSTALLATION GUIDELINES USING ONLY APPROVED ADHESIVES AND SEALANTS.
- INSIDE OF ACCESS CHASES SHALL BE PAINTED PT-6.
- PROVIDE LIGHT BROOM FINISH. SIKAGARD 200 HD WB SHALL BE APPLIED TO HARDEN AND SEAL THE CONCRETE FLOOR SLAB IN ACCORDANCE WITH MANUFACTURERS RECOMMENDATIONS. AFTER THE FLOOR SLAB HAS CURED, APPLY SIKAGARD H 1001 (3 COATS MIN.) IN ACCORDANCE WITH MANUFACTURERS RECOMMENDATIONS. PROVIDE YELLOW CAUTION STRIPING AND BLUE END-OF-BAY MARKING INTEGRAL W/ FLOOR FINISH - SEE FLOOR PLAN. PAINT TO BE SHERWIN WILLIAMS, PROPARK WATERBORNE TRAFFIC PAINT - BLUE.
- PROVIDE LIGHT BROOM FINISH. SIKAGARD 300 KNS SHALL BE INSTALLED WITH (3) COATS MINIMUM. TWO COATS AT INITIAL FINISH AND ONE COAT AFTER CLEANING, JUST PRIOR TO TURN OVER.

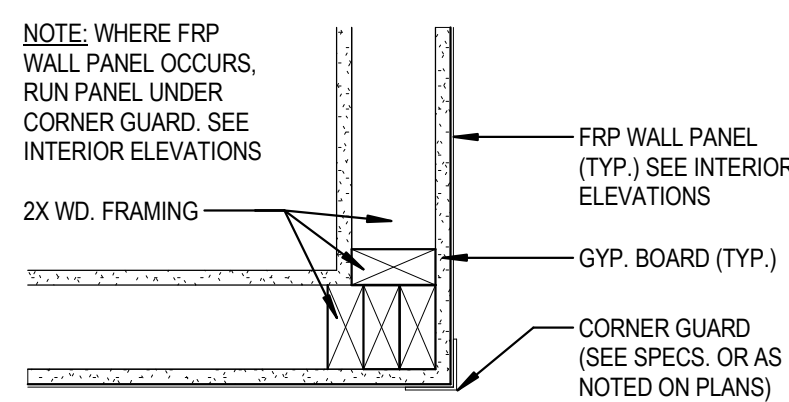

2 CORNER GUARD DETAIL  
A-1.2 Scale: 1 1/2" = 1'-0"

## FLOOR PLAN KEY NOTES:

- YELLOW SAFETY STRIPE INTEGRAL W/FLOOR FINISH. REFER TO FINISH NOTE "D" & PIT OPENING PLAN DETAIL 1/A-9.1.
- FRP FINISH THIS WALL (OR AREA). PROVIDE/INSTALL TRIM AS REQUIRED. REFER TO FINISH SCHEDULE.
- PLASTIC LAMINATE COUNTERTOP AND WALL CABINETS. REFER TO INTERIOR ELEVATIONS & DETAILS 1 & 2/A-7.1
- SMOKE DETECTOR. (COORDINATE LOCATION IN MECHANICS ROOM WITH OWNER)
- PIPE BOLLARD (SEE PLANS FOR QUANTITY/LOCATION). REFER TO DETAIL 6/A-10.1.
- WATER HEATER ON PLATFORM ABOVE SINK. REFER TO INTERIOR ELEVATIONS AND PLUMBING.
- COMBINATION BOTTLE FILLING STATION AND DRINKING FOUNTAIN, REFER TO INTERIOR ELEVATIONS AND PLUMBING.
- ELECTRICAL EQUIPMENT. REFER TO ELECTRICAL.
- FURNISH AND INSTALL VESTIB OVERHEAD TRACK PROTECTOR - 24 1/4" HIGH =, MODEL #DSP-24 FROM NORTHERN TOOL + EQUIPMENT. SECURELY MOUNT TO FLOOR (EACH SIDE OF DOOR) TO COVER/ PROTECT VITECTOR ELECTRONIC EYES AND LIFTECH EQUIPMENT WITHOUT BLOCKING SIGHT LINE.
- ROUTE LUBE BAR LINES DOWN IN SHAFT TO TANKS IN LUBE PIT.
- PROVIDE SEALED CONCRETE APRONS IN FRONT OF OVERHEAD DOORS. REFER TO CIVIL FOR EXTENT OF PAVING AND FINISH MATERIAL.
- EXTEND FLOOR FINISH (F-1) TO OUTER EDGE OF SLAB @ BAY DOORS.
- PROVIDE PVC SLEEVE ROUTED THROUGH CONCRETE SIDEWALK AND WALL FOR SERVICE BELL RINGER HOSE. COORDINATE REQUIREMENTS WITH OWNER PRIOR TO SIDEWALK/ CURB INSTALLATION. SEE DETAIL 4/A1.1.
- ANTIFREEZE FUNNEL DRAIN LINE TO BE ROUTED THROUGH WALL INTO ACCESS CHASE
- PROVIDE 1 1/4" x 1 1/4" x 16 GA. STAINLESS STEEL CORNER GUARDS OVER FRP PANELS. GUARDS TO STOP AT TOP OF FRP. REFER TO DETAIL 2/A-1.2
- MECHANICAL DUCT. REFER TO MECHANICAL.
- BLUE GUIDE SQUARE ON FLOOR - INTEGRAL WITH FLOOR FINISH. REFER TO FINISH NOTE "D" & PIT OPENING PLAN DETAIL 1/A-9.1.
- LOCATION OF SIGNAGE ABOVE. REFER TO EXTERIOR ELEVATIONS AND SIGN SCHEDULE.
- 'OPEN' SIGNAGE. REFER TO EXTERIOR ELEVATIONS, SIGN SCHEDULE, AND ELECTRICAL.
- EXTERIOR ACCESS DOOR. REFER TO EXTERIOR ELEVATIONS & DOOR SCHEDULE.
- 2" Ø HOLE TO BE CORE DRILLED THRU FLOOR. G.C. TO COORDINATE LOCATIONS WITH OWNER.
- ROYAL BLUE STRIPE INTEGRAL WITH FLOOR FINISH. REFER TO FINISH NOTE "D" & PIT OPENING PLAN DETAIL 1/A-9.1.
- SLOPE CONCRETE TOPPING APPROXIMATELY 30° Ø AROUND FLOOR DRAIN (TYP.). SLOPE OF CONCRETE SHALL NOT EXCEED 1:48
- 3/4" PLYWOOD ON ENTIRE WALL. PAINT PT-1 (BY G.C.).
- AIR PRESSURE SHUT OFF VALVE LOCATION FOR AIR COMPRESSOR.
- AIRLINE PEDESTAL (BY OWNER).
- LINE OF METAL AWNING/CANOPY ABOVE. REFER TO DETAIL 5/A-5.2
- INSTALL FIXED ALUMINUM ROOF ACCESS LADDER AND ROOF SCUTTLE AND LADDER UP SAFETY POST. INSTALL 5/8" PLYWOOD BEHIND ROOF ACCESS LADDER. SEE DETAIL 7/A-2.1. COORDINATE WITH STRUCTURAL DRAWINGS.
- PROVIDE 5/8" CDX PLYWOOD IN LIEU OF GYPSUM WALL BOARD BEHIND SHELVING FROM FLOOR TO 8'-0" AFF

## GENERAL NOTES

- INTERIOR WALL SEPARATING THE SERVICE BAYS FROM THE WAITING/RESTROOM/OFFICE/MECHANICS ROOM AND INTERIOR WALLS SURROUNDING THE RESTROOM, OFFICE AND MECHANICAL ROOM SHALL BE PROVIDED WITH SOUND BATT INSULATION FOR THE FULL HEIGHT OF THE WALLS. VAPOR BARRIER IS NOT REQUIRED IN THESE WALLS.
- ALL EXTERIOR WALLS AND ROOF SHALL BE PROVIDED WITH INSULATION TO ACHIEVE A COMPLETELY INSULATED THERMAL ENVELOPE AS REQUIRED - REFER TO SHEET 4-A.1. PROVIDE VAPOR BARRIER PER LOCAL CLIMATE REQUIREMENTS.
- ALL GYPSUM BOARD IN SERVICE BAYS SHALL BE 5/8" HIGH ABUSE FIRE SHIELD BY NATIONAL GYPSUM.
- ALL WALLS EXTENDING TO UNDERSIDE OF PLYWOOD ROOF SHEATHING SHALL BE BRACED TO STRUCTURE AS REQUIRED. PROVIDE NECESSARY BLOCKING FOR STABLE, SECURE INSTALLATION.
- REFER TO SHEET G-3.1 FOR EQUIPMENT SCHEDULES AND LOCATIONS.
- DIMENSIONS FOR INTERIOR WALLS ON PLANS ARE TO ROUGH FRAMING (U.N.O.) EXTERIOR DIMENSIONS ARE TO FINISHED SURFACES AND OPENINGS.
- REFER TO STRUCTURAL FOR FLOOR PENETRATION LOCATIONS
- POLYETHYLENE VAPOR BARRIER TO BE USED ON WALL/ CEILING APPLICATIONS WHERE UNFACED BATT INSULATION IS USED.

## KEY TO WALL TYPES

EXTERIOR WALL: EXTERIOR FINISH, OVER AIR/MOISTURE BARRIER, OVER PLYWOOD SHEATHING (PER STRUCTURAL), OVER 2x6 WALL STUDS (TYPE & SPACING PER STRUCTURAL). PROVIDE 5/8" HIGH ABUSE GYPSUM WALL BOARD ON INTERIOR FACE OVER POLYETHYLENE VAPOR BARRIER. INSULATE STUD CAVITY WITH BATT INSULATION.

INTERIOR WALL: 2x4 STUDS @ 16" O.C. (UNLESS OTHERWISE NOTED) w/ P.T. SILL PLATE AND DOUBLE TOP PLATES w/ 5/8" GYPSUM BOARD EACH SIDE. EXTEND WALL AND SECURE TO STRUCTURE. INSULATE STUD CAVITY WITH SOUND BATT'S WHERE NOTED. INTERIOR WALLS IN THE LOWER LEVEL SHALL EXTEND UP TO THE UNDERSIDE OF THE METAL FLOOR DECK. INTERIOR WALLS AT THE UPPER LEVEL SURROUNDING THE SERVICE BAYS AND MECHANICS ROOM SHALL EXTEND UP TO THE UNDERSIDE OF THE PLYWOOD ROOF SHEATHING. ALL OTHER INTERIOR WALLS AT THE UPPER LEVEL SHALL EXTEND UP TO 6' ABOVE THE ACT CEILING.

NOTE: REFER TO STRUCTURAL DRAWINGS FOR ADDITIONAL INFORMATION.

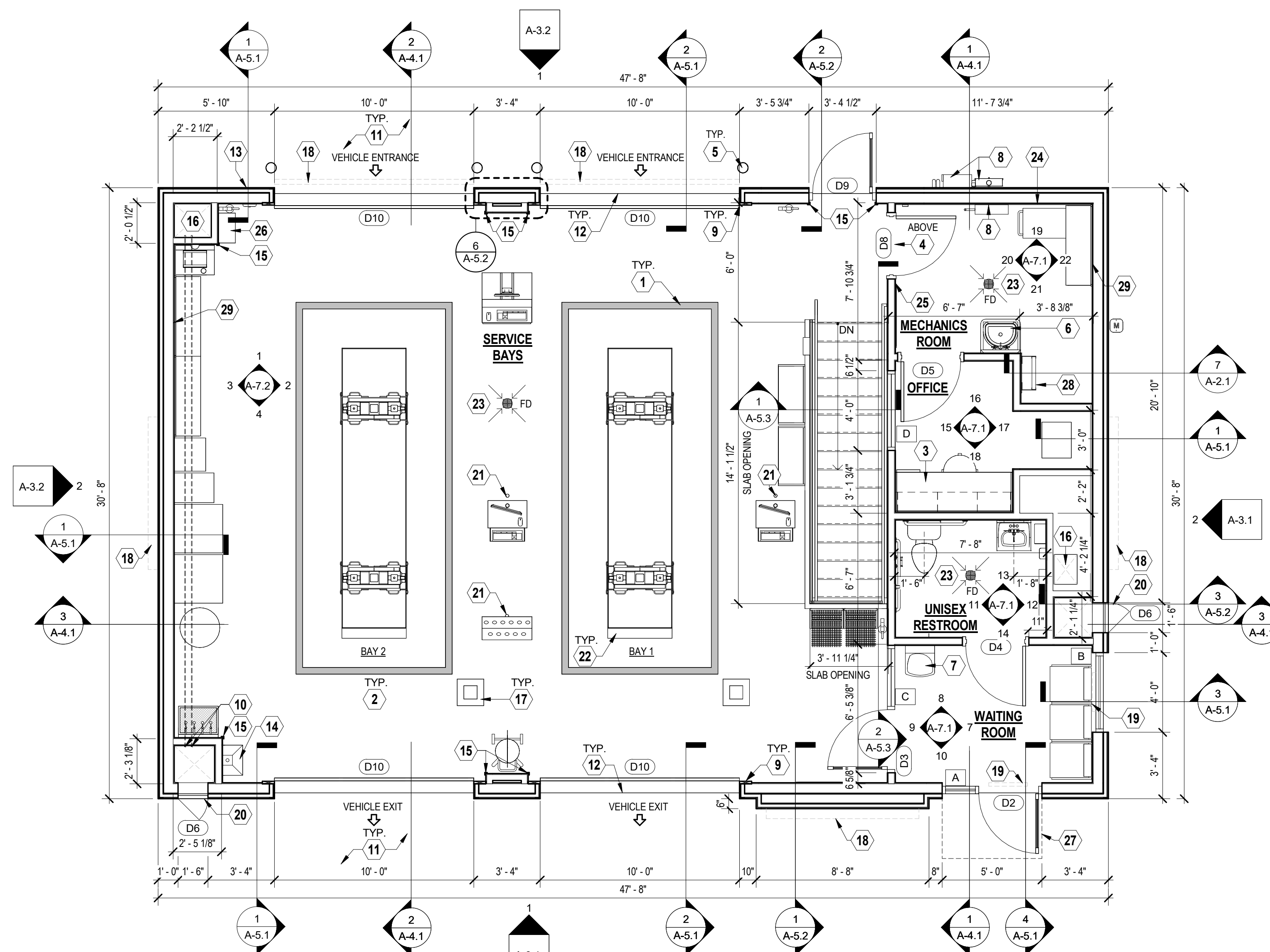

1 FLOOR PLAN - UPPER LEVEL  
A-1.2 Scale: 1/4" = 1'-0"



**COPYRIGHT NOTICE**  
This drawing is the property of the above referenced Professional and is not to be used for any purpose other than the specific project and site names herein, and cannot be reproduced in any manner without the express written permission from the Professional.

DATE ISSUE

PROFESSIONAL SEAL

PROFESSIONAL IN CHARGE  
SCOTT C. UHER  
PROJECT MANAGER  
BW  
QUALITY CONTROL  
AGG/  
DRAWN BY  
AGG/MR

PROJECT NAME



**VALVOLINE INSTANT OIL CHANGE**  
FRANKLIN, OH (SR 73)

PROJECT NUMBER  
767517

SHEET NAME  
FLOOR PLAN - UPPER LEVEL

SHEET #

**A-1.2**

