

**PLAT OF SPECIFIC PURPOSE TO
SHOW TOPOGRAPHICAL
SURVEY FOR: B.B.&G RESORTS**

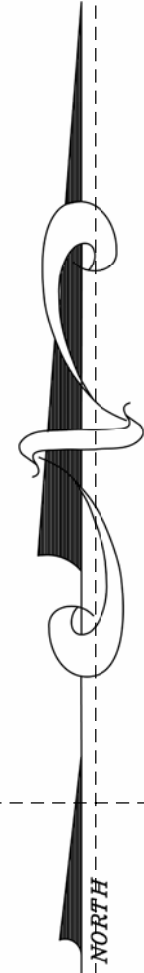
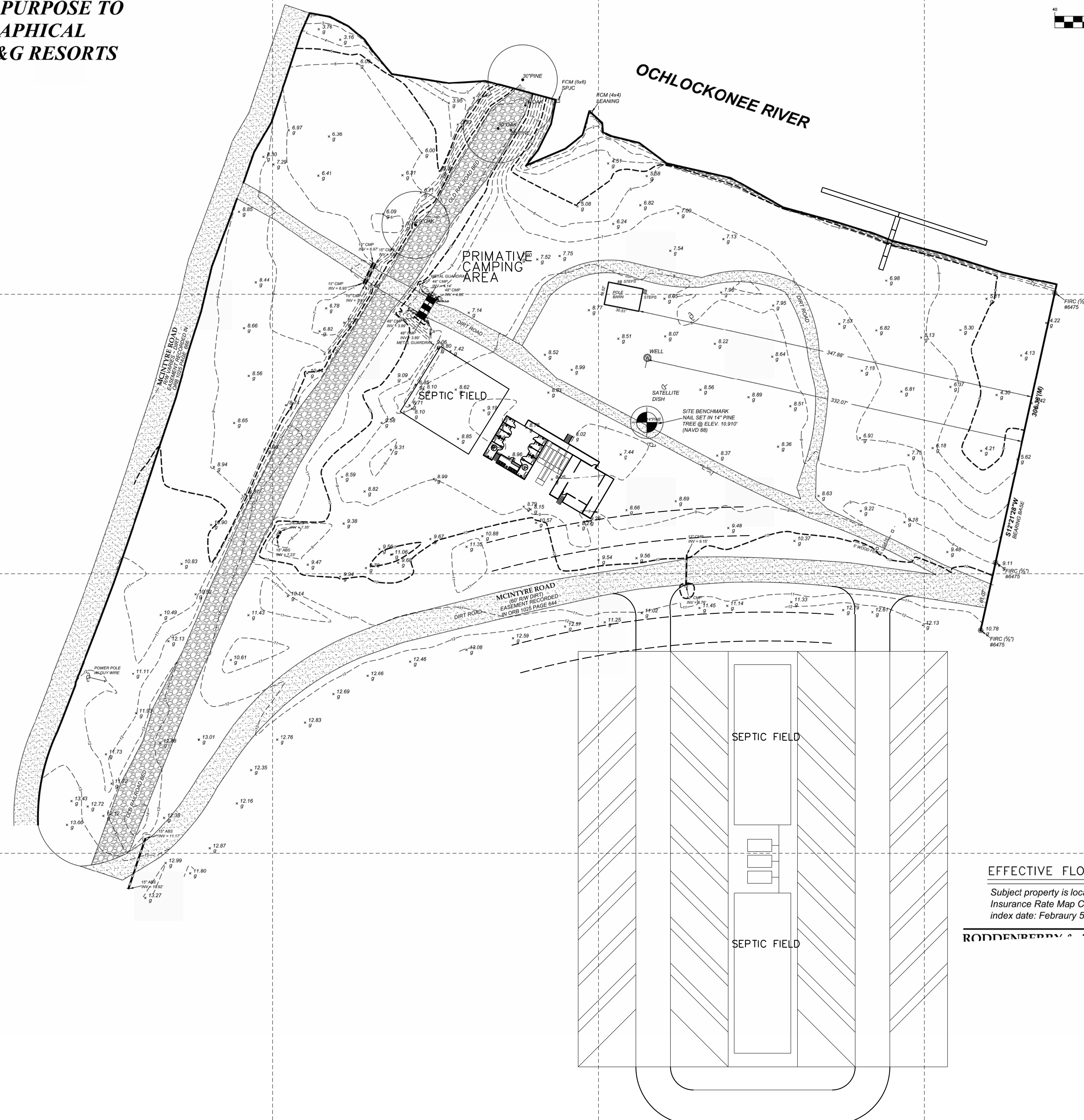
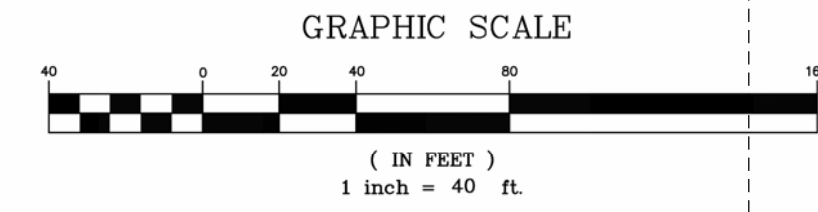

EFFECTIVE FLOOD ZONE INFORMATION:

Subject property is located in Zone "AE" (EL 13) as per Flood Insurance Rate Map Community Panel No: 120088 0275F index date: February 5, 2014, Franklin County, Florida.

RODDENBERRY & ASSOCIATES

| MARK | DESCRIPTION | DATE | APP'D |
|------|-------------|------|-------|
| | | | |
| | | | |
| | | | |
| | | | |
| | | | |
| | | | |
| | | | |
| | | | |
| | | | |
| | | | |

DESIGNED BY: RMH DATE: 4-29-15
 DWN BY: CJD BY:
 SUBMITTED BY: FILE NUMBER:
 PLOT SCALE: PLOT DATE: FILE NUMBER:
 HALF: FILE NAME:
 SIZE: 22X34

MARVIN HEYMANN & ASSOCIATES
 1393 ALLIGATOR DRIVE
 ALLIGATOR POINT, FL 32346

B. B. & G RESORTS

SHEET IDENTIFICATION
 SHEET OF XX